

**Illinois Department of Insurance**  
2018 Candidate Performance Report  
January 1–December 31, 2018

Prepared by:  
Pearson VUE  
February 2019

### **Non-Disclosure and Confidentiality Notice**

This document contains confidential information concerning Pearson's services, products, data security procedures, data storage parameters, and data retrieval processes. You are permitted to view and retain this document provided that you disclose no part of the information contained herein to any outside agent or employee, except those agents and employees directly charged with reviewing this information. These agents and employees should be instructed and agree not to disclose this information for any purposes beyond the terms stipulated in the agreement of your company or agency with Pearson.

Copyright © 2019 NCS Pearson, Inc. All rights reserved. The PEARSON logo is a trademark in the U.S. and/or other countries.

## TABLE OF CONTENTS

<b>EXHIBIT I – CANDIDATE PERFORMANCE LIFE AND ACCIDENT/HEALTH</b>	<b>1</b>
<b>PART 1 (GENERAL) EXAM</b>	<b>2</b>
A) <b>Life Insurance: Tables 1–6</b>	<b>2</b>
Table 1. Scaled Score by Education Level and Ethnicity	2
Table 2. Scaled Score by Education Level and Gender	3
Table 3. Scaled Score by Gender and Ethnicity	3
Table 4. Percent Pass by Education Level and Ethnicity	4
Table 5. Percent Pass by Education Level and Gender	4
Table 6. Percent Pass by Gender and Ethnicity	5
B) <b>Accident/Health Insurance: Tables 7–12</b>	<b>6</b>
Table 7. Scaled Score by Education Level and Ethnicity	6
Table 8. Scaled Score by Education Level and Gender	7
Table 9. Scaled Score by Gender and Ethnicity	7
Table 10. Percent Pass by Education Level and Ethnicity	8
Table 11. Percent Pass by Education Level and Gender	8
Table 12. Percent Pass by Gender and Ethnicity	9
<b>PART 2 (STATE) EXAM</b>	<b>10</b>
C) <b>Life Insurance: Tables 13–18</b>	<b>10</b>
Table 13. Scaled Score by Education Level and Ethnicity	10
Table 14. Scaled Score by Education Level and Gender	11
Table 15. Scaled Score by Gender and Ethnicity	11
Table 16. Percent Pass by Education Level and Ethnicity	12
Table 17. Percent Pass by Education Level and Gender	12
Table 18. Percent Pass by Gender and Ethnicity	13
D) <b>Accident/Health Insurance: Tables 19–24</b>	<b>14</b>
Table 19. Scaled Score by Education Level and Ethnicity	14
Table 20. Scaled Score by Education Level and Gender	15
Table 21. Scaled Score by Gender and Ethnicity	15
Table 22. Percent Pass by Education Level and Ethnicity	16
Table 23. Percent Pass by Education Level and Gender	16
Table 24. Percent Pass by Gender and Ethnicity	17
<b>PARTS 1 AND 2 (GENERAL AND STATE)</b>	<b>18</b>
E) <b>Life Insurance: Tables 25–27</b>	<b>18</b>
Table 25. Percent Pass by Education Level and Ethnicity	18
Table 26. Percent Pass by Education Level and Gender	18
Table 27. Percent Pass by Gender and Ethnicity	19
F) <b>Accident/Health Insurance: Tables 28–30</b>	<b>20</b>
Table 28. Percent Pass by Education Level and Ethnicity	20
Table 29. Percent Pass by Education Level and Gender	20
Table 30. Percent Pass by Gender and Ethnicity	21
<b>EXHIBIT II – COMPARATIVE CANDIDATE PERFORMANCE: 1985–2018</b>	<b>22</b>
<b>EXHIBITS II(A)–II(F)</b>	<b>22</b>
Table 31. Exhibit II(A) – Life Part 1 (General) Exam Percent Pass by Ethnicity	23
Figure 1. Life Part 1 (General) Percent Passing Trend by Ethnicity	24
Figure 2. Life Part 1 (General) Percent Passing Trend by Ethnicity	24
Table 32. Exhibit II(B) – Life Part 2 (State) Exam Percent Pass by Ethnicity	25
Figure 3. Life Part 2 (State) Percent Passing Trend by Ethnicity	26
Figure 4. Life Part 2 (State) Percent Passing Trend by Ethnicity	26
Table 33. Exhibit II(C) – Life Parts 1 and 2 (General and State) Exams Percent Pass by Ethnicity	27
Figure 5. Life Parts 1 and 2 Percent Passing Trend by Ethnicity	28
Figure 6. Life Parts 1 and 2 Percent Passing Trend by Ethnicity	28
Table 34. Exhibit II(D) – Accident/Health Part 1 (General) Exam Percent Pass by Ethnicity	29

Figure 7. Accident/Health Part 1 (General) Percent Passing Trend by Ethnicity .....	30
Figure 8. Accident/Health Part 1 (General) Percent Passing Trend by Ethnicity .....	30
Table 35. Exhibit II(E) – Accident/Health Part 2 (State) Exam Percent Pass by Ethnicity.....	31
Figure 9. Accident/Health Part 2 (State) Percent Passing Trend by Ethnicity.....	32
Figure 10. Accident/Health Part 2 (State) Percent Passing Trend by Ethnicity.....	32
Table 36. Exhibit II(F) – Accident/Health Parts 1 and 2 (General and State) Exams Percent Pass by Ethnicity .....	33
Figure 11. Accident/Health Parts 1 and 2 Percent Passing Trend by Ethnicity.....	34
Figure 12. Accident/Health Parts 1 and 2 Percent Passing Trend by Ethnicity.....	34
<b>EXHIBIT III – CANDIDATE PERFORMANCE PROPERTY AND CASUALTY</b> .....	<b>35</b>
<b>PART 1 (GENERAL) EXAM</b> .....	<b>36</b>
G) <b>Property Insurance: Tables 37–42</b> .....	<b>36</b>
Table 37. Scaled Score by Education Level and Ethnicity .....	36
Table 38. Scaled Score by Education Level and Gender.....	37
Table 39. Scaled Score by Gender and Ethnicity .....	37
Table 40. Percent Pass by Education Level and Ethnicity.....	38
Table 41. Percent Pass by Education Level and Gender.....	38
Table 42. Percent Pass by Gender and Ethnicity .....	39
H) <b>Casualty Insurance: Tables 43–48</b> .....	<b>40</b>
Table 43. Scaled Score by Education Level and Ethnicity .....	40
Table 44. Scaled Score by Education Level and Gender.....	41
Table 45. Scaled Score by Gender and Ethnicity .....	41
Table 46. Percent Pass by Education Level and Ethnicity.....	42
Table 47. Percent Pass by Education Level and Gender.....	42
Table 48. Percent Pass by Gender and Ethnicity .....	43
<b>PART 2 (STATE) EXAM</b> .....	<b>44</b>
I) <b>Property Insurance: Tables 49–54</b> .....	<b>44</b>
Table 49. Scaled Score by Education Level and Ethnicity.....	44
Table 50. Scaled Score by Education Level and Gender.....	45
Table 51. Scaled Score by Gender and Ethnicity .....	45
Table 52. Percent Pass by Education Level and Ethnicity.....	46
Table 53. Percent Pass by Education Level and Gender.....	46
Table 54. Percent Pass by Gender and Ethnicity .....	47
J) <b>Casualty Insurance: Tables 55–60</b> .....	<b>48</b>
Table 55. Scaled Score by Education Level and Ethnicity.....	48
Table 56. Scaled Score by Education Level and Gender.....	49
Table 57. Scaled Score by Gender and Ethnicity .....	49
Table 58. Percent Pass by Education Level and Ethnicity.....	50
Table 59. Percent Pass by Education Level and Gender.....	50
Table 60. Percent Pass by Gender and Ethnicity .....	51
<b>PARTS 1 AND 2 (GENERAL AND STATE)</b> .....	<b>52</b>
K) <b>Property Insurance: Tables 61–63</b> .....	<b>52</b>
Table 61. Percent Pass by Education Level and Ethnicity.....	52
Table 62. Percent Pass by Education Level and Gender.....	52
Table 63. Percent Pass by Gender and Ethnicity .....	53
L) <b>Casualty Insurance: Tables 64–66</b> .....	<b>54</b>
Table 64. Percent Pass by Education Level and Ethnicity.....	54
Table 65. Percent Pass by Education Level and Gender.....	54
Table 66. Percent Pass by Gender and Ethnicity .....	55
<b>EXHIBIT IV – CANDIDATE PERFORMANCE: 1992–2018</b> .....	<b>56</b>
<b>EXHIBITS IV(A)–IV(F)</b> .....	<b>56</b>
Table 67. Exhibit IV(A) – Property Part 1 (General) Exam Percent Pass by Ethnicity .....	57
Figure 13. Property Part 1 (General) Percent Passing Trend by Ethnicity.....	58
Figure 14. Property Part 1 (General) Percent Passing Trend by Ethnicity.....	58
Table 68. Exhibit IV(B) – Property Part 2 (State) Exam Percent Pass by Ethnicity.....	59

Figure 15. Property Part 2 (State) Percent Passing Trend by Ethnicity .....	60
Figure 16. Property Part 2 (State) Percent Passing Trend by Ethnicity .....	60
Table 69. Exhibit IV(C) – Property Parts 1 and 2 (General and State) Exams Percent Pass by Ethnicity .....	61
Figure 17. Property Parts 1 and 2 Percent Passing Trend by Ethnicity .....	62
Figure 18. Property Parts 1 and 2 Percent Passing Trend by Ethnicity .....	62
Table 70. Exhibit IV(D) – Casualty Part 1 (General) Exam Percent Pass by Ethnicity.....	63
Figure 19. Casualty Part 1 (General) Percent Passing Trend by Ethnicity.....	64
Figure 20. Casualty Part 1 (General) Percent Passing Trend by Ethnicity.....	64
Table 71. Exhibit IV(E) – Casualty Part 2 (State) Exam Percent Pass by Ethnicity .....	65
Figure 21. Casualty Part 2 (State) Percent Passing Trend by Ethnicity.....	66
Figure 22. Casualty Part 2 (State) Percent Passing Trend by Ethnicity.....	66
Table 72. Exhibit IV(F) – Casualty Parts 1 and 2 (General and State) Exams Percent Pass by Ethnicity .....	67
Figure 23. Casualty Parts 1 and 2 Percent Passing Trend by Ethnicity.....	68
Figure 24. Casualty Parts 1 and 2 Percent Passing Trend by Ethnicity.....	68

**EXHIBIT V – FREQUENCY DISTRIBUTION OF SCALED SCORES WITH ACCOMPANYING HISTOGRAMS 69**  
**CANDIDATES WITH A HIGH SCHOOL DIPLOMA OR GED BY GENDER OR ETHNICITY – TABLES 73–88.....69**

<b>M) Part I – Uniform (General) Exams by Gender .....</b>	<b>70</b>
Table 73. Uniform Life Insurance.....	70
Figure 25. Scaled Scores of Male Candidates With a High School Diploma or GED .....	71
Figure 26. Scaled Scores of Female Candidates With a High School Diploma or GED .....	71
Table 74. Uniform Accident/Health Insurance.....	72
Figure 27. Scaled Scores of Male Candidates With a High School Diploma or GED .....	73
Figure 28. Scaled Scores of Female Candidates With a High School Diploma or GED .....	73
Table 75. Uniform Property Insurance .....	74
Figure 29. Scaled Scores of Male Candidates With a High School Diploma or GED .....	75
Figure 30. Scaled Scores of Female Candidates With a High School Diploma or GED .....	75
Table 76. Uniform Casualty Insurance.....	76
Figure 31. Scaled Scores of Male Candidates With a High School Diploma or GED .....	77
Figure 32. Scaled Scores of Female Candidates With a High School Diploma or GED .....	77
<b>N) Part I – Uniform (General) Exams by Ethnicity.....</b>	<b>78</b>
Table 77. Uniform Life Insurance.....	78
Figure 33. Scaled Scores of Black Candidates With a High School Diploma or GED .....	79
Figure 34. Scaled Scores of White Candidates With a High School Diploma or GED .....	79
Figure 35. Scaled Scores of Asian Candidates With a High School Diploma or GED .....	80
Figure 36. Scaled Scores of Hispanic Candidates With a High School Diploma or GED .....	80
Table 78. Uniform Accident/Health Insurance.....	81
Figure 37. Scaled Scores of Black Candidates With a High School Diploma or GED .....	82
Figure 38. Scaled Scores of White Candidates With a High School Diploma or GED .....	82
Figure 40. Scaled Scores of Hispanic Candidates With a High School Diploma or GED .....	83
Table 79. Uniform Property Insurance .....	84
Figure 41. Scaled Scores of Black Candidates With a High School Diploma or GED .....	85
Figure 42. Scaled Scores of White Candidates With a High School Diploma or GED .....	85
Figure 43. Scaled Scores of Asian Candidates With a High School Diploma or GED .....	86
Figure 44. Scaled Scores of Hispanic Candidates With a High School Diploma or GED .....	86
Table 80. Uniform Casualty Insurance.....	87
Figure 45. Scaled Scores of Black Candidates With a High School Diploma or GED .....	88
Figure 46. Scaled Scores of White Candidates With a High School Diploma or GED .....	88
Figure 47. Scaled Scores of Asian Candidates With a High School Diploma or GED .....	89
Figure 48. Scaled Scores of Hispanic Candidates With a High School Diploma or GED .....	89
<b>O) Part 2 – State Exams by Gender.....</b>	<b>90</b>
Table 81. State Life Insurance .....	90
Figure 49. Scaled Scores of Male Candidates With a High School Diploma or GED .....	91
Figure 50. Scaled Scores of Female Candidates With a High School Diploma or GED .....	91
Table 82. State Accident/Health Insurance.....	92
Figure 51. Scaled Scores of Male Candidates With a High School Diploma or GED .....	93
Figure 52. Scaled Scores of Female Candidates With a High School Diploma or GED .....	93
Table 83. State Property Insurance .....	94
Figure 53. Scaled Scores of Male Candidates With a High School Diploma or GED .....	95
Figure 54. Scaled Scores of Female Candidates With a High School Diploma or GED .....	95
Table 84. State Casualty Insurance.....	96

	Figure 55. Scaled Scores of Male Candidates With a High School Diploma or GED .....	97
	Figure 56. Scaled Scores of Female Candidates With a High School Diploma or GED .....	97
P)	<b>Part 2 – State Exams by Ethnicity .....</b>	<b>98</b>
	Table 85. State Life Insurance .....	98
	Figure 57. Scaled Scores of Black Candidates With a High School Diploma or GED .....	99
	Figure 58. Scaled Scores of White Candidates With a High School Diploma or GED .....	99
	Figure 59. Scaled Scores of Asian Candidates With a High School Diploma or GED .....	100
	Figure 60. Scaled Scores of Hispanic Candidates With a High School Diploma or GED .....	100
	Table 86. State Accident/Health Insurance .....	101
	Figure 61. Scaled Scores of Black Candidates With a High School Diploma or GED .....	102
	Figure 62. Scaled Scores of White Candidates With a High School Diploma or GED .....	102
	Figure 63. Scaled Scores of Asian Candidates With a High School Diploma or GED .....	103
	Figure 64. Scaled Scores of Hispanic Candidates With a High School Diploma or GED .....	103
	Table 87. State Property Insurance .....	104
	Figure 65. Scaled Scores of Black Candidates With a High School Diploma or GED .....	105
	Figure 66. Scaled Scores of White Candidates With a High School Diploma or GED .....	105
	Figure 67. Scaled Scores of Asian Candidates With a High School Diploma or GED .....	106
	Figure 68. Scaled Scores of Hispanic Candidates With a High School Diploma or GED .....	106
	Table 88. State Casualty Insurance .....	107
	Figure 69. Scaled Scores of Black Candidates With a High School Diploma or GED .....	108
	Figure 70. Scaled Scores of White Candidates With a High School Diploma or GED .....	108
	Figure 71. Scaled Scores of Asian Candidates With a High School Diploma or GED .....	109
	Figure 72. Scaled Scores of Hispanic Candidates With a High School Diploma or GED .....	109
	<b>EXHIBIT VI – 2018 ITEM PERFORMANCE REPORT .....</b>	<b>110</b>
Q)	<b>Part 1 – Uniform (General) Exams .....</b>	<b>111</b>
	Table 89. Life Insurance – Form UL1 .....	111
	Table 90. Life Insurance – Form UL2 .....	112
	Table 91. Life Insurance – Form UL3 .....	113
	Table 92. Life Insurance – Form UL3-SP .....	114
	Table 93. Accident/Health Insurance – Form UA1 .....	115
	Table 94. Accident/Health Insurance – Form UA1-SP .....	116
	Table 95. Accident/Health Insurance – Form UA2 .....	117
	Table 96. Accident/Health Insurance – Form UA3 .....	118
	Table 97. Property Insurance – Form UP1 .....	119
	Table 98. Property Insurance – Form UP1-SP .....	120
	Table 99. Property Insurance – Form UP2 .....	121
	Table 97. Property Insurance – Form UP3 .....	122
	Table 98. Casualty Insurance – Form UC1 .....	123
	Table 99. Casualty Insurance – Form UC1-SP .....	124
	Table 100. Casualty Insurance – Form UC2 .....	125
	Table 101. Casualty Insurance – Form UC3 .....	126
R)	<b>Part 2 – State Exams .....</b>	<b>127</b>
	Table 101. Life Insurance – Form SL1 .....	127
	Table 102. Life Insurance – Form SL1-SP .....	128
	Table 103. Life Insurance – Form SL2 .....	129
	Table 104. Life Insurance – Form SL3 .....	130
	Table 104. Accident/Health Insurance – Form SA1 .....	131
	Table 105. Accident/Health Insurance – Form SA1-SP .....	132
	Table 106. Accident/Health Insurance – Form SA2 .....	133
	Table 107. Accident/Health Insurance – Form SA3 .....	134
	Table 108. Property Insurance – Form SP1 .....	135
	Table 109. Property Insurance – Form SP1-SP .....	136
	Table 110. Property Insurance – Form SP2 .....	137
	Table 111. Property Insurance – Form SP3 .....	138
	Table 112. Casualty Insurance – Form SC1 .....	139
	Table 113. Casualty Insurance – Form SC1-SP .....	140
	Table 114. Casualty Insurance – Form SC2 .....	141
	Table 115. Casualty Insurance – Form SC3 .....	142

# **Candidate Performance Report**

## **Exhibit I – Candidate Performance Life and Accident/Health**

## Part 1 (General) Exam

### Life Insurance: Tables 1–6

Table 1. Scaled Score by Education Level and Ethnicity

<b>Scaled Score by Education Level and Ethnicity Life Part 1 (General) Exam - Illinois January 2018 Through December 2018</b>									
Education Level		Ethnicity							Total
		Black	White	Native American	Asian	Hispanic	Other	Unknown	
8th Grade or Less	Valid <i>N</i>	0	1	0	6	10	0	0	17
	Mean	****	78.0	****	63.0	59.6	****	****	61.9
	<i>SD</i>	****	****	****	11.1	12.9	****	****	12.3
Less Than 12th Grade	Valid <i>N</i>	9	18	0	10	27	5	0	69
	Mean	58.2	72.0	****	48.2	61.0	59.2	****	61.5
	<i>SD</i>	11.4	15.7	****	18.1	11.3	17.4	****	15.6
High School Diploma or GED	Valid <i>N</i>	159	394	1	63	383	32	4	1,036
	Mean	66.2	71.8	90.0	64.1	65.9	66.8	70.5	68.1
	<i>SD</i>	16.1	13.3	****	17.1	13.5	14.5	17.0	14.4
Some College but No 4-Year Degree	Valid <i>N</i>	753	1,568	8	194	691	166	5	3,385
	Mean	72.8	75.2	78.5	71.9	69.9	72.1	80.4	73.3
	<i>SD</i>	12.8	12.0	11.7	13.0	13.5	12.9	9.3	12.8
4-Year Degree or More	Valid <i>N</i>	685	2,185	14	501	300	138	20	3,843
	Mean	77.0	81.4	70.4	79.7	78.3	79.3	79.9	80.0
	<i>SD</i>	12.3	11.1	7.9	11.7	11.6	11.4	12.9	11.6
Unknown	Valid <i>N</i>	6	15	0	2	6	2	322	353
	Mean	73.7	77.1	****	83.0	61.3	72.0	74.3	74.2
	<i>SD</i>	9.9	13.6	****	4.2	22.2	11.3	14.1	14.2
Total	Valid <i>N</i>	1,612	4,181	23	776	1,417	343	351	8,703
	Mean	73.9	78.1	74.1	75.9	70.3	74.3	74.6	75.6
	<i>SD</i>	13.4	12.2	10.4	13.9	13.9	13.3	14.0	13.3



Table 2. Scaled Score by Education Level and Gender

Scaled Score by Education Level and Gender Life Part 1 (General) Exam - Illinois January 2018 Through December 2018					
Education Level		Gender			
		Male	Female	Unknown	Total
8th Grade or Less	Valid N	5	12	0	17
	Mean	61.6	62.0	****	61.9
	SD	9.5	13.7	****	12.3
Less Than 12th Grade	Valid N	25	42	2	69
	Mean	60.9	63.5	27.0	61.5
	SD	15.7	14.0	4.2	15.6
High School Diploma or GED	Valid N	478	558	0	1,036
	Mean	69.4	67.1	****	68.1
	SD	13.9	14.7	****	14.4
Some College but No 4-Year Degree	Valid N	1,581	1,803	1	3,385
	Mean	73.8	72.8	56.0	73.3
	SD	12.6	12.9	****	12.8
4-Year Degree or More	Valid N	2,043	1,798	2	3,843
	Mean	81.2	78.7	63.0	80.0
	SD	11.2	11.8	7.1	11.6
Unknown	Valid N	36	24	293	353
	Mean	73.2	75.0	74.2	74.2
	SD	15.8	12.7	14.1	14.2
Total	Valid N	4,168	4,237	298	8,703
	Mean	76.8	74.4	73.8	75.6
	SD	13.0	13.4	14.6	13.3

Table 3. Scaled Score by Gender and Ethnicity

Scaled Score by Gender and Ethnicity Life Part 1 (General) Exam - Illinois January 2018 Through December 2018									
Gender		Ethnicity							Total
		Black	White	Native American	Asian	Hispanic	Other	Unknown	
Male	Valid N	621	2,378	10	344	614	167	34	4,168
	Mean	73.9	79.1	73.0	76.4	72.0	75.1	77.3	76.8
	SD	13.7	11.8	10.6	13.2	14.2	14.2	13.9	13.0
Female	Valid N	991	1,800	13	430	803	176	24	4,237
	Mean	73.9	76.9	74.9	75.7	69.1	73.5	75.5	74.4
	SD	13.2	12.6	10.5	14.1	13.5	12.3	13.3	13.4
Unknown	Valid N	0	3	0	2	0	0	293	298
	Mean	****	60.7	****	27.0	****	****	74.2	73.8
	SD	****	6.4	****	4.2	****	****	14.1	14.6
Total	Valid N	1,612	4,181	23	776	1,417	343	351	8,703
	Mean	73.9	78.1	74.1	75.9	70.3	74.3	74.6	75.6
	SD	13.4	12.2	10.4	13.9	13.9	13.3	14.0	13.3

Table 4. Percent Pass by Education Level and Ethnicity

Percent Pass by Education Level and Ethnicity Life Part 1 (General) Exam - Illinois January 2018 Through December 2018									
Education Level		Ethnicity							
		Black	White	Native American	Asian	Hispanic	Other	Unknown	Total
8th Grade or Less	Count	0	1	0	1	3	0	0	5
	Pass %	****	100%	****	17%	30%	****	****	29%
Less Than 12th Grade	Count	2	12	0	1	6	1	0	22
	Pass %	22%	67%	****	10%	22%	20%	****	32%
High School Diploma or GED	Count	78	252	1	23	166	15	2	537
	Pass %	49%	64%	100%	37%	43%	47%	50%	52%
Some College but No 4-Year Degree	Count	487	1,144	7	116	401	104	4	2,263
	Pass %	65%	73%	88%	60%	58%	63%	80%	67%
4-Year Degree or More	Count	530	1,889	8	419	242	116	16	3,220
	Pass %	77%	86%	57%	84%	81%	84%	80%	84%
Unknown	Count	5	10	0	2	3	1	229	250
	Pass %	83%	67%	****	100%	50%	50%	71%	71%
Total	Count	1,102	3,308	16	562	821	237	251	6,297
	Pass %	68%	79%	70%	72%	58%	69%	72%	72%

Table 5. Percent Pass by Education Level and Gender

Percent Pass by Education Level and Gender Life Part 1 (General) Exam - Illinois January 2018 Through December 2018					
Education Level		Gender			
		Male	Female	Unknown	Total
8th Grade or Less	Count	2	3	0	5
	Pass %	40%	25%	****	29%
Less Than 12th Grade	Count	9	13	0	22
	Pass %	36%	31%	0%	32%
High School Diploma or GED	Count	264	273	0	537
	Pass %	55%	49%	****	52%
Some College but No 4-Year Degree	Count	1,083	1,180	0	2,263
	Pass %	69%	65%	0%	67%
4-Year Degree or More	Count	1,779	1,441	0	3,220
	Pass %	87%	80%	0%	84%
Unknown	Count	25	18	207	250
	Pass %	69%	75%	71%	71%
Total	Count	3,162	2,928	207	6,297
	Pass %	76%	69%	69%	72%

Table 6. Percent Pass by Gender and Ethnicity

<b>Percent Pass by Gender and Ethnicity</b> <b>Life Part 1 (General) Exam - Illinois</b> <b>January 2018 Through December 2018</b>									
Gender		Ethnicity							
		Black	White	Native American	Asian	Hispanic	Other	Unknown	Total
Male	Count	425	1,944	6	260	380	120	27	3,162
	Pass %	68%	82%	60%	76%	62%	72%	79%	76%
Female	Count	677	1,364	10	302	441	117	17	2,928
	Pass %	68%	76%	77%	70%	55%	66%	71%	69%
Unknown	Count	0	0	0	0	0	0	207	207
	Pass %	****	0%	****	0%	****	****	71%	69%
Total	Count	1,102	3,308	16	562	821	237	251	6,297
	Pass %	68%	79%	70%	72%	58%	69%	72%	72%

## Accident/Health Insurance: Tables 7–12

Table 7. Scaled Score by Education Level and Ethnicity

Scaled Score by Education Level and Ethnicity Accident/Health Part 1 (General) Exam - Illinois January 2018 Through December 2018									
Education Level		Ethnicity							Total
		Black	White	Native American	Asian	Hispanic	Other	Unknown	
8th Grade or Less	Valid <i>N</i>	3	0	1	0	0	2	0	6
	Mean	74.7	****	90.0	****	****	72.0	****	76.3
	<i>SD</i>	14.7	****	****	****	****	17.0	****	13.8
Less Than 12th Grade	Valid <i>N</i>	5	12	0	3	17	3	0	40
	Mean	62.8	72.0	****	68.0	60.4	70.7	****	65.5
	<i>SD</i>	4.4	12.3	****	14.0	13.7	12.2	****	12.9
High School Diploma or GED	Valid <i>N</i>	142	423	1	27	233	30	1	857
	Mean	60.5	67.2	44.0	65.0	62.4	62.3	72.0	64.5
	<i>SD</i>	14.4	12.6	****	14.4	12.8	13.1	****	13.3
Some College but No 4-Year Degree	Valid <i>N</i>	533	1,774	7	146	503	123	8	3,094
	Mean	65.2	69.4	69.1	67.4	65.9	67.0	67.5	67.9
	<i>SD</i>	12.6	11.1	11.7	11.6	11.3	11.5	11.6	11.6
4-Year Degree or More	Valid <i>N</i>	478	2,365	5	375	252	118	12	3,605
	Mean	69.8	74.9	74.0	74.3	72.0	73.7	70.7	73.9
	<i>SD</i>	11.6	10.4	8.8	10.3	11.5	11.7	12.0	10.8
Unknown	Valid <i>N</i>	7	13	0	2	4	1	388	415
	Mean	68.3	67.7	****	76.0	75.0	46.0	68.9	68.9
	<i>SD</i>	17.3	17.1	****	2.8	9.3	****	12.7	12.9
Total	Valid <i>N</i>	1,168	4,587	14	553	1,009	277	409	8,017
	Mean	66.6	72.1	70.6	72.0	66.6	69.3	68.9	70.3
	<i>SD</i>	12.8	11.3	13.3	11.4	12.2	12.4	12.7	12.0

Table 8. Scaled Score by Education Level and Gender

Scaled Score by Education Level and Gender Accident/Health Part 1 (General) Exam - Illinois January 2018 Through December 2018					
Education Level		Gender			
		Male	Female	Unknown	Total
8th Grade or Less	Valid N	3	3	0	6
	Mean	66.0	86.7	****	76.3
	SD	12.2	3.1	****	13.8
Less Than 12th Grade	Valid N	17	23	0	40
	Mean	63.4	67.0	****	65.5
	SD	13.5	12.5	****	12.9
High School Diploma or GED	Valid N	406	451	0	857
	Mean	65.7	63.4	****	64.5
	SD	12.5	13.8	****	13.3
Some College but No 4-Year Degree	Valid N	1,492	1,600	2	3,094
	Mean	68.3	67.6	71.0	67.9
	SD	11.1	12.0	18.4	11.6
4-Year Degree or More	Valid N	2,052	1,550	3	3,605
	Mean	74.6	73.0	84.0	73.9
	SD	10.5	11.1	7.2	10.8
Unknown	Valid N	37	29	349	415
	Mean	72.8	67.2	68.6	68.9
	SD	10.8	15.4	12.9	12.9
Total	Valid N	4,007	3,656	354	8,017
	Mean	71.3	69.4	68.8	70.3
	SD	11.5	12.3	12.9	12.0

Table 9. Scaled Score by Gender and Ethnicity

Scaled Score by Gender and Ethnicity Accident/Health Part 1 (General) Exam - Illinois January 2018 Through December 2018									
Gender		Ethnicity							Total
		Black	White	Native American	Asian	Hispanic	Other	Unknown	
Male	Valid N	476	2,658	5	235	451	149	33	4,007
	Mean	67.4	72.6	73.6	72.3	67.4	70.2	73.7	71.3
	SD	12.0	11.1	8.8	10.7	12.2	11.5	10.4	11.5
Female	Valid N	692	1,926	9	317	558	128	26	3,656
	Mean	66.0	71.3	68.9	71.7	65.9	68.3	66.8	69.4
	SD	13.3	11.5	15.5	11.9	12.2	13.5	11.4	12.3
Unknown	Valid N	0	3	0	1	0	0	350	354
	Mean	****	78.0	****	82.0	****	****	68.7	68.8
	SD	****	17.8	****	****	****	****	12.9	12.9
Total	Valid N	1,168	4,587	14	553	1,009	277	409	8,017
	Mean	66.6	72.1	70.6	72.0	66.6	69.3	68.9	70.3
	SD	12.8	11.3	13.3	11.4	12.2	12.4	12.7	12.0

Table 10. Percent Pass by Education Level and Ethnicity

<b>Percent Pass by Education Level and Ethnicity Accident/Health Part 1 (General) Exam - Illinois January 2018 Through December 2018</b>									
Education Level		Ethnicity							Total
		Black	White	Native American	Asian	Hispanic	Other	Unknown	
8th Grade or Less	Count	2	0	1	0	0	1	0	4
	Pass %	67%	***	100%	***	***	50%	***	67%
Less Than 12th Grade	Count	1	6	0	2	4	1	0	14
	Pass %	20%	50%	***	67%	24%	33%	***	35%
High School Diploma or GED	Count	49	211	0	9	78	11	1	359
	Pass %	35%	50%	0%	33%	33%	37%	100%	42%
Some College but No 4-Year Degree	Count	227	967	4	64	222	54	3	1,541
	Pass %	43%	55%	57%	44%	44%	44%	38%	50%
4-Year Degree or More	Count	260	1,707	3	271	163	77	6	2,487
	Pass %	54%	72%	60%	72%	65%	65%	50%	69%
Unknown	Count	3	7	0	2	3	0	210	225
	Pass %	43%	54%	***	100%	75%	0%	54%	54%
Total	Count	542	2,898	8	348	470	144	220	4,630
	Pass %	46%	63%	57%	63%	47%	52%	54%	58%

Table 11. Percent Pass by Education Level and Gender

<b>Percent Pass by Education Level and Gender Accident/Health Part 1 (General) Exam - Illinois January 2018 Through December 2018</b>					
Education Level		Gender			
		Male	Female	Unknown	Total
8th Grade or Less	Count	1	3	0	4
	Pass %	33%	100%	***	67%
Less Than 12th Grade	Count	4	10	0	14
	Pass %	24%	43%	***	35%
High School Diploma or GED	Count	178	181	0	359
	Pass %	44%	40%	***	42%
Some College but No 4-Year Degree	Count	756	784	1	1,541
	Pass %	51%	49%	50%	50%
4-Year Degree or More	Count	1,467	1,017	3	2,487
	Pass %	71%	66%	100%	69%
Unknown	Count	25	12	188	225
	Pass %	68%	41%	54%	54%
Total	Count	2,431	2,007	192	4,630
	Pass %	61%	55%	54%	58%

Table 12. Percent Pass by Gender and Ethnicity

<b>Percent Pass by Gender and Ethnicity</b> <b>Accident/Health Part 1 (General) Exam - Illinois</b> <b>January 2018 Through December 2018</b>									
Gender		Ethnicity							Total
		Black	White	Native American	Asian	Hispanic	Other	Unknown	
Male	Count	233	1,724	3	145	224	81	21	2,431
	Pass %	49%	65%	60%	62%	50%	54%	64%	61%
Female	Count	309	1,172	5	202	246	63	10	2,007
	Pass %	45%	61%	56%	64%	44%	49%	38%	55%
Unknown	Count	0	2	0	1	0	0	189	192
	Pass %	****	67%	****	100%	****	****	54%	54%
Total	Count	542	2,898	8	348	470	144	220	4,630
	Pass %	46%	63%	57%	63%	47%	52%	54%	58%

## Part 2 (State) Exam

### Life Insurance: Tables 13–18

Table 13. Scaled Score by Education Level and Ethnicity

<b>Scaled Score by Education Level and Ethnicity</b>									
<b>Life Part 2 (State) Exam - Illinois</b>									
<b>January 2018 Through December 2018</b>									
Education Level		Ethnicity							
		Black	White	Native American	Asian	Hispanic	Other	Unknown	Total
8th Grade or Less	Valid <i>N</i>	0	1	0	5	10	0	0	16
	Mean	****	91.0	****	67.6	63.7	****	****	66.6
	<i>SD</i>	****	****	****	8.3	9.2	****	****	10.7
Less Than 12th Grade	Valid <i>N</i>	9	17	0	10	26	4	0	66
	Mean	72.0	73.9	****	61.3	62.8	66.3	****	66.9
	<i>SD</i>	11.3	13.2	****	12.6	11.4	18.2	****	13.2
High School Diploma or GED	Valid <i>N</i>	157	359	1	54	347	24	3	945
	Mean	70.7	74.9	85.0	68.4	69.4	72.8	80.0	71.8
	<i>SD</i>	13.0	12.9	****	14.7	12.4	9.6	9.2	13.0
Some College but No 4-Year Degree	Valid <i>N</i>	710	1,421	7	179	604	147	5	3,073
	Mean	74.8	79.0	83.3	74.9	74.0	75.8	80.2	76.7
	<i>SD</i>	11.1	11.0	7.3	11.3	11.3	10.1	5.0	11.2
4-Year Degree or More	Valid <i>N</i>	667	2,094	10	506	288	131	20	3,716
	Mean	78.7	83.4	77.8	79.4	79.9	81.5	82.8	81.7
	<i>SD</i>	10.2	10.1	9.4	10.9	11.3	10.5	12.2	10.5
Unknown	Valid <i>N</i>	6	13	0	2	3	1	296	321
	Mean	70.5	86.6	****	85.0	55.0	76.0	77.6	77.7
	<i>SD</i>	9.6	12.0	****	8.5	28.6	****	12.5	12.9
Total	Valid <i>N</i>	1,549	3,905	18	756	1,278	307	324	8,137
	Mean	76.0	81.0	80.3	77.3	73.7	77.8	78.0	78.3
	<i>SD</i>	11.2	11.1	8.6	11.9	12.3	10.8	12.4	11.8



Table 14. Scaled Score by Education Level and Gender

Scaled Score by Education Level and Gender Life Part 2 (State) Exam - Illinois January 2018 Through December 2018					
Education Level		Gender			
		Male	Female	Unknown	Total
8th Grade or Less	Valid N	3	13	0	16
	Mean	72.0	65.4	****	66.6
	SD	8.7	11.1	****	10.7
Less Than 12th Grade	Valid N	21	43	2	66
	Mean	66.4	67.1	68.5	66.9
	SD	15.5	12.4	2.1	13.2
High School Diploma or GED	Valid N	430	515	0	945
	Mean	72.7	71.0	****	71.8
	SD	13.2	12.8	****	13.0
Some College but No 4-Year Degree	Valid N	1,426	1,646	1	3,073
	Mean	77.7	75.7	94.0	76.7
	SD	11.0	11.3	****	11.2
4-Year Degree or More	Valid N	1,982	1,733	1	3,716
	Mean	83.2	79.9	64.0	81.7
	SD	10.0	10.8	****	10.5
Unknown	Valid N	33	27	261	321
	Mean	77.6	75.7	77.9	77.7
	SD	15.9	11.5	12.7	12.9
Total	Valid N	3,895	3,977	265	8,137
	Mean	79.9	76.8	77.8	78.3
	SD	11.5	11.8	12.7	11.8

Table 15. Scaled Score by Gender and Ethnicity

Scaled Score by Gender and Ethnicity Life Part 2 (State) Exam - Illinois January 2018 Through December 2018									
Gender		Ethnicity							Total
		Black	White	Native American	Asian	Hispanic	Other	Unknown	
Male	Valid N	586	2,231	7	332	551	154	34	3,895
	Mean	77.0	81.9	79.4	79.1	75.4	79.1	79.7	79.9
	SD	11.5	10.7	10.7	11.1	12.5	11.8	11.2	11.5
Female	Valid N	963	1,672	11	422	727	153	29	3,977
	Mean	75.4	79.7	80.9	75.8	72.5	76.6	76.9	76.8
	SD	11.0	11.4	7.5	12.3	12.1	9.6	12.0	11.8
Unknown	Valid N	0	2	0	2	0	0	261	265
	Mean	****	79.0	****	68.5	****	****	77.9	77.8
	SD	****	21.2	****	2.1	****	****	12.7	12.7
Total	Valid N	1,549	3,905	18	756	1,278	307	324	8,137
	Mean	76.0	81.0	80.3	77.3	73.7	77.8	78.0	78.3
	SD	11.2	11.1	8.6	11.9	12.3	10.8	12.4	11.8

Table 16. Percent Pass by Education Level and Ethnicity

Percent Pass by Education Level and Ethnicity Life Part 2 (State) Exam - Illinois January 2018 Through December 2018									
Education Level		Ethnicity							
		Black	White	Native American	Asian	Hispanic	Other	Unknown	Total
8th Grade or Less	Count	0	1	0	2	2	0	0	5
	Pass %	****	100%	****	40%	20%	****	****	31%
Less Than 12th Grade	Count	4	12	0	2	9	2	0	29
	Pass %	44%	71%	****	20%	35%	50%	****	44%
High School Diploma or GED	Count	91	262	1	26	185	15	3	583
	Pass %	58%	73%	100%	48%	53%	63%	100%	62%
Some College but No 4-Year Degree	Count	531	1,170	7	125	417	115	5	2,370
	Pass %	75%	82%	100%	70%	69%	78%	100%	77%
4-Year Degree or More	Count	551	1,925	9	419	241	115	18	3,278
	Pass %	83%	92%	90%	83%	84%	88%	90%	88%
Unknown	Count	4	11	0	2	1	1	229	248
	Pass %	67%	85%	****	100%	33%	100%	77%	77%
Total	Count	1,181	3,381	17	576	855	248	255	6,513
	Pass %	76%	87%	94%	76%	67%	81%	79%	80%

Table 17. Percent Pass by Education Level and Gender

Percent Pass by Education Level and Gender Life Part 2 (State) Exam - Illinois January 2018 Through December 2018					
Education Level		Gender			
		Male	Female	Unknown	Total
8th Grade or Less	Count	1	4	0	5
	Pass %	33%	31%	****	31%
Less Than 12th Grade	Count	11	17	1	29
	Pass %	52%	40%	50%	44%
High School Diploma or GED	Count	277	306	0	583
	Pass %	64%	59%	****	62%
Some College but No 4-Year Degree	Count	1,141	1,228	1	2,370
	Pass %	80%	75%	100%	77%
4-Year Degree or More	Count	1,801	1,477	0	3,278
	Pass %	91%	85%	0%	88%
Unknown	Count	26	17	205	248
	Pass %	79%	63%	79%	77%
Total	Count	3,257	3,049	207	6,513
	Pass %	84%	77%	78%	80%

Table 18. Percent Pass by Gender and Ethnicity

<b>Percent Pass by Gender and Ethnicity</b>									
<b>Life Part 2 (State) Exam - Illinois</b>									
<b>January 2018 Through December 2018</b>									
Gender		Ethnicity							
		Black	White	Native American	Asian	Hispanic	Other	Unknown	Total
Male	Count	457	1,971	6	269	402	123	29	3,257
	Pass %	78%	88%	86%	81%	73%	80%	85%	84%
Female	Count	724	1,409	11	306	453	125	21	3,049
	Pass %	75%	84%	100%	73%	62%	82%	72%	77%
Unknown	Count	0	1	0	1	0	0	205	207
	Pass %	****	50%	****	50%	****	****	79%	78%
Total	Count	1,181	3,381	17	576	855	248	255	6,513
	Pass %	76%	87%	94%	76%	67%	81%	79%	80%

## Accident/Health Insurance: Tables 19–24

Table 19. Scaled Score by Education Level and Ethnicity

Education Level		Ethnicity							Total
		Black	White	Native American	Asian	Hispanic	Other	Unknown	
8th Grade or Less	Valid <i>N</i>	2	0	1	0	0	2	0	5
	Mean	69.0	****	98.0	****	****	87.0	****	82.0
	<i>SD</i>	21.2	****	****	****	****	11.3	****	17.5
Less Than 12th Grade	Valid <i>N</i>	3	11	0	3	11	1	0	29
	Mean	72.3	78.8	****	67.3	69.8	82.0	****	73.7
	<i>SD</i>	2.5	12.1	****	13.3	13.0	****	****	12.2
High School Diploma or GED	Valid <i>N</i>	122	325	1	22	183	22	1	676
	Mean	71.2	77.1	61.0	76.2	71.4	71.6	65.0	74.2
	<i>SD</i>	11.2	11.5	****	10.1	11.8	12.3	****	11.8
Some College but No 4-Year Degree	Valid <i>N</i>	444	1,322	7	88	386	94	7	2,348
	Mean	75.6	79.7	79.0	78.0	75.9	76.3	73.7	78.1
	<i>SD</i>	11.2	10.7	11.3	11.8	10.6	9.6	13.6	11.0
4-Year Degree or More	Valid <i>N</i>	372	1,921	3	325	203	105	10	2,939
	Mean	80.7	84.8	77.7	83.6	81.3	81.2	82.5	83.7
	<i>SD</i>	10.0	9.4	1.2	9.6	10.7	10.8	9.3	9.7
Unknown	Valid <i>N</i>	5	11	0	1	4	1	302	324
	Mean	78.6	78.2	****	86.0	76.3	68.0	78.5	78.5
	<i>SD</i>	14.6	14.4	****	****	7.9	****	12.8	12.8
Total	Valid <i>N</i>	948	3,590	12	439	787	225	320	6,321
	Mean	77.0	82.2	78.8	82.0	76.1	78.2	78.5	80.3
	<i>SD</i>	11.2	10.5	11.5	10.5	11.5	10.9	12.8	11.2

Table 20. Scaled Score by Education Level and Gender

Scaled Score by Education Level and Gender Accident/Health Part 2 (State) Exam - Illinois January 2018 Through December 2018					
Education Level		Gender			
		Male	Female	Unknown	Total
8th Grade or Less	Valid N	2	3	0	5
	Mean	66.5	92.3	****	82.0
	SD	17.7	7.4	****	17.5
Less Than 12th Grade	Valid N	13	16	0	29
	Mean	69.0	77.4	****	73.7
	SD	13.4	10.1	****	12.2
High School Diploma or GED	Valid N	305	371	0	676
	Mean	75.7	73.0	****	74.2
	SD	11.7	11.8	****	11.8
Some College but No 4-Year Degree	Valid N	1,098	1,248	2	2,348
	Mean	78.8	77.5	86.0	78.1
	SD	11.0	10.9	9.9	11.0
4-Year Degree or More	Valid N	1,685	1,250	4	2,939
	Mean	84.3	82.9	86.8	83.7
	SD	9.6	9.9	6.4	9.7
Unknown	Valid N	30	24	270	324
	Mean	81.7	77.1	78.2	78.5
	SD	11.2	10.6	13.1	12.8
Total	Valid N	3,133	2,912	276	6,321
	Mean	81.5	79.3	78.4	80.3
	SD	10.8	11.2	13.1	11.2

Table 21. Scaled Score by Gender and Ethnicity

Scaled Score by Gender and Ethnicity Accident/Health Part 2 (State) Exam - Illinois January 2018 Through December 2018									
Gender		Ethnicity							Total
		Black	White	Native American	Asian	Hispanic	Other	Unknown	
Male	Valid N	373	2,074	3	188	350	117	28	3,133
	Mean	78.3	82.8	74.7	82.9	76.7	79.3	82.0	81.5
	SD	11.1	10.4	4.0	9.9	12.0	9.9	11.5	10.8
Female	Valid N	575	1,512	9	250	437	108	21	2,912
	Mean	76.2	81.3	80.1	81.4	75.7	77.1	76.5	79.3
	SD	11.2	10.6	13.0	11.0	11.1	11.8	8.6	11.2
Unknown	Valid N	0	4	0	1	0	0	271	276
	Mean	****	87.3	****	79.0	****	****	78.3	78.4
	SD	****	6.9	****	****	****	****	13.1	13.1
Total	Valid N	948	3,590	12	439	787	225	320	6,321
	Mean	77.0	82.2	78.8	82.0	76.1	78.2	78.5	80.3
	SD	11.2	10.5	11.5	10.5	11.5	10.9	12.8	11.2

Table 22. Percent Pass by Education Level and Ethnicity

Percent Pass by Education Level and Ethnicity Accident/Health Part 2 (State) Exam - Illinois January 2018 Through December 2018									
Education Level		Ethnicity							Total
		Black	White	Native American	Asian	Hispanic	Other	Unknown	
8th Grade or Less	Count	1	0	1	0	0	2	0	4
	Pass %	50%	****	100%	****	****	100%	****	80%
Less Than 12th Grade	Count	3	8	0	2	6	1	0	20
	Pass %	100%	73%	****	67%	55%	100%	****	69%
High School Diploma or GED	Count	68	254	0	16	103	15	0	456
	Pass %	56%	78%	0%	73%	56%	68%	0%	67%
Some College but No 4-Year Degree	Count	329	1,107	6	71	282	70	6	1,871
	Pass %	74%	84%	86%	81%	73%	74%	86%	80%
4-Year Degree or More	Count	319	1,803	3	305	178	85	9	2,702
	Pass %	86%	94%	100%	94%	88%	81%	90%	92%
Unknown	Count	3	8	0	1	3	0	240	255
	Pass %	60%	73%	****	100%	75%	0%	79%	79%
Total	Count	723	3,180	10	395	572	173	255	5,308
	Pass %	76%	89%	83%	90%	73%	77%	80%	84%

Table 23. Percent Pass by Education Level and Gender

Percent Pass by Education Level and Gender Accident/Health Part 2 (State) Exam - Illinois January 2018 Through December 2018					
Education Level		Gender			
		Male	Female	Unknown	Total
8th Grade or Less	Count	1	3	0	4
	Pass %	50%	100%	****	80%
Less Than 12th Grade	Count	6	14	0	20
	Pass %	46%	88%	****	69%
High School Diploma or GED	Count	221	235	0	456
	Pass %	72%	63%	****	67%
Some College but No 4-Year Degree	Count	897	972	2	1,871
	Pass %	82%	78%	100%	80%
4-Year Degree or More	Count	1,566	1,132	4	2,702
	Pass %	93%	91%	100%	92%
Unknown	Count	26	17	212	255
	Pass %	87%	71%	79%	79%
Total	Count	2,717	2,373	218	5,308
	Pass %	87%	81%	79%	84%

Table 24. Percent Pass by Gender and Ethnicity

<b>Percent Pass by Gender and Ethnicity</b> <b>Accident/Health Part 2 (State) Exam - Illinois</b> <b>January 2018 Through December 2018</b>									
Gender		Ethnicity							Total
		Black	White	Native American	Asian	Hispanic	Other	Unknown	
Male	Count	302	1,859	3	173	260	94	26	2,717
	Pass %	81%	90%	100%	92%	74%	80%	93%	87%
Female	Count	421	1,317	7	221	312	79	16	2,373
	Pass %	73%	87%	78%	88%	71%	73%	76%	81%
Unknown	Count	0	4	0	1	0	0	213	218
	Pass %	****	100%	****	100%	****	****	79%	79%
Total	Count	723	3,180	10	395	572	173	255	5,308
	Pass %	76%	89%	83%	90%	73%	77%	80%	84%

## Parts 1 and 2 (General and State)

### Life Insurance: Tables 25–27

Table 25. Percent Pass by Education Level and Ethnicity

<b>Percent Pass by Education Level and Ethnicity Life Parts 1 and 2 (General and State) Exams - Illinois January 2018 Through December 2018</b>									
Education Level		Ethnicity							Total
		Black	White	Native American	Asian	Hispanic	Other	Unknown	
8th Grade or Less	Count	0	1	0	1	3	0	0	5
	Pass %	****	100%	****	14%	25%	****	****	25%
Less Than 12th Grade	Count	2	12	0	1	4	1	0	20
	Pass %	20%	67%	****	9%	14%	20%	****	27%
High School Diploma or GED	Count	76	245	1	23	153	13	2	513
	Pass %	45%	59%	100%	36%	37%	38%	50%	47%
Some College but No 4-Year Degree	Count	472	1,128	7	118	388	102	4	2,219
	Pass %	59%	69%	88%	55%	54%	59%	80%	62%
4-Year Degree or More	Count	521	1,888	8	409	240	111	16	3,193
	Pass %	72%	84%	57%	77%	77%	77%	80%	80%
Unknown	Count	4	10	0	2	3	1	228	248
	Pass %	57%	67%	****	100%	50%	50%	65%	65%
Total	Count	1,075	3,284	16	554	791	228	250	6,198
	Pass %	63%	76%	70%	67%	53%	64%	66%	68%

Table 26. Percent Pass by Education Level and Gender

<b>Percent Pass by Education Level and Gender Life Parts 1 and 2 (General and State) Exams - Illinois January 2018 Through December 2018</b>					
Education Level		Gender			
		Male	Female	Unknown	Total
8th Grade or Less	Count	1	4	0	5
	Pass %	20%	27%	****	25%
Less Than 12th Grade	Count	9	11	0	20
	Pass %	36%	24%	0%	27%
High School Diploma or GED	Count	250	263	0	513
	Pass %	50%	44%	****	47%
Some College but No 4-Year Degree	Count	1,074	1,145	0	2,219
	Pass %	65%	60%	0%	62%
4-Year Degree or More	Count	1,771	1,422	0	3,193
	Pass %	84%	75%	0%	80%
Unknown	Count	27	18	203	248
	Pass %	69%	56%	65%	65%
Total	Count	3,132	2,863	203	6,198
	Pass %	72%	64%	64%	68%



Table 27. Percent Pass by Gender and Ethnicity

<b>Percent Pass by Gender and Ethnicity</b> <b>Life Parts 1 and 2 (General and State) Exams - Illinois</b> <b>January 2018 Through December 2018</b>									
Gender		Ethnicity							Total
		Black	White	Native American	Asian	Hispanic	Other	Unknown	
Male	Count	420	1,933	6	257	372	115	29	3,132
	Pass %	64%	79%	60%	71%	59%	67%	78%	72%
Female	Count	655	1,351	10	297	419	113	18	2,863
	Pass %	62%	72%	77%	64%	49%	61%	58%	64%
Unknown	Count	0	0	0	0	0	0	203	203
	Pass %	****	0%	****	0%	****	****	65%	64%
Total	Count	1,075	3,284	16	554	791	228	250	6,198
	Pass %	63%	76%	70%	67%	53%	64%	66%	68%

## Accident/Health Insurance: Tables 28–30

Table 28. Percent Pass by Education Level and Ethnicity

<b>Percent Pass by Education Level and Ethnicity Accident/Health Parts 1 and 2 (General and State) Exams - Illinois January 2018 Through December 2018</b>									
Education Level		Ethnicity							Total
		Black	White	Native American	Asian	Hispanic	Other	Unknown	
8th Grade or Less	Count	2	0	1	0	0	1	0	4
	Pass %	67%	****	100%	****	****	50%	****	67%
Less Than 12th Grade	Count	1	6	0	2	4	1	0	14
	Pass %	20%	50%	****	67%	24%	33%	****	35%
High School Diploma or GED	Count	46	210	0	9	72	11	0	348
	Pass %	32%	49%	0%	33%	31%	37%	0%	40%
Some College but No 4-Year Degree	Count	226	962	4	64	220	52	3	1,531
	Pass %	42%	53%	57%	43%	43%	42%	38%	49%
4-Year Degree or More	Count	257	1,704	3	270	162	77	6	2,479
	Pass %	53%	71%	60%	71%	64%	64%	50%	68%
Unknown	Count	3	7	0	2	2	0	210	224
	Pass %	43%	54%	****	100%	50%	0%	53%	53%
Total	Count	535	2,889	8	347	460	142	219	4,600
	Pass %	45%	62%	57%	62%	45%	51%	53%	57%

Table 29. Percent Pass by Education Level and Gender

<b>Percent Pass by Education Level and Gender Accident/Health Parts 1 and 2 (General and State) Exams - Illinois January 2018 Through December 2018</b>					
Education Level		Gender			
		Male	Female	Unknown	Total
8th Grade or Less	Count	1	3	0	4
	Pass %	33%	100%	****	67%
Less Than 12th Grade	Count	4	10	0	14
	Pass %	24%	43%	****	35%
High School Diploma or GED	Count	173	175	0	348
	Pass %	42%	38%	****	40%
Some College but No 4-Year Degree	Count	750	780	1	1,531
	Pass %	50%	48%	50%	49%
4-Year Degree or More	Count	1,461	1,014	4	2,479
	Pass %	70%	65%	100%	68%
Unknown	Count	26	12	186	224
	Pass %	68%	40%	52%	53%
Total	Count	2,415	1,994	191	4,600
	Pass %	60%	54%	53%	57%

Table 30. Percent Pass by Gender and Ethnicity

<b>Percent Pass by Gender and Ethnicity</b> <b>Accident/Health Parts 1 and 2 (General and State) Exams - Illinois</b> <b>January 2018 Through December 2018</b>									
Gender		Ethnicity							Total
		Black	White	Native American	Asian	Hispanic	Other	Unknown	
Male	Count	232	1,712	3	145	220	81	22	2,415
	Pass %	48%	64%	60%	61%	48%	54%	65%	60%
Female	Count	303	1,174	5	201	240	61	10	1,994
	Pass %	43%	60%	56%	63%	42%	47%	37%	54%
Unknown	Count	0	3	0	1	0	0	187	191
	Pass %	****	75%	****	100%	****	****	53%	53%
Total	Count	535	2,889	8	347	460	142	219	4,600
	Pass %	45%	62%	57%	62%	45%	51%	53%	57%

## **Candidate Performance Report**

### **Exhibit II – Comparative Candidate Performance: 1985–2018**

#### **Exhibits II(A)–II(F)**

Table 31. Exhibit II(A) – Life Part 1 (General) Exam Percent Pass by Ethnicity

<b>Exhibit II(A)</b> <b>Comparison of Illinois Candidates: 1985–2018</b> <b>Life Part 1 (General) Exam</b> <b>Percent Pass by Ethnicity</b>						
Year	Black	White	Asian	Hispanic	Unknown	Total
1985	67	88	56	64	80	83
1986	72	90	65	72	85	86
1987	74	91	68	71	81	86
1988	69	90	65	69	82	85
1989	70	89	67	70	79	84
1990	79	91	70	74	84	87
1991	76	90	66	67	91	86
1992	76	92	75	75	80	87
1993	73	91	79	64	86	87
1994	71	92	74	59	80	85
1995	68	90	69	62	75	83
1996	66	89	70	62	80	83
1997	73	89	70	65	74	83
1998	75	91	73	59	74	84
1999	74	90	75	62	79	83
2000	72	89	71	55	66	80
2001	71	89	71	53	66	79
2002	76	89	78	61	74	82
2003	74	89	76	61	71	82
2004	75	89	78	60	81	81
2005	72	89	69	60	65	80
2006	76	88	71	63	69	81
2007	91	95	84	79	81	92
2008	90	96	84	82	85	92
2009	90	96	83	84	93	93
2010	93	97	90	87	85	95
2011	91	97	91	86	89	94
2012	90	97	90	86	91	94
2013	82	93	83	78	82	87
2014	81	88	80	75	79	84
2015	79	82	72	61	74	77
2016	71	78	70	59	64	72
2017	69	78	69	50	62	69
2018	68	79	72	58	72	72

Note. Total also includes any candidates self-reported as Native American or Other.

Figure 1. Life Part 1 (General) Percent Passing Trend by Ethnicity

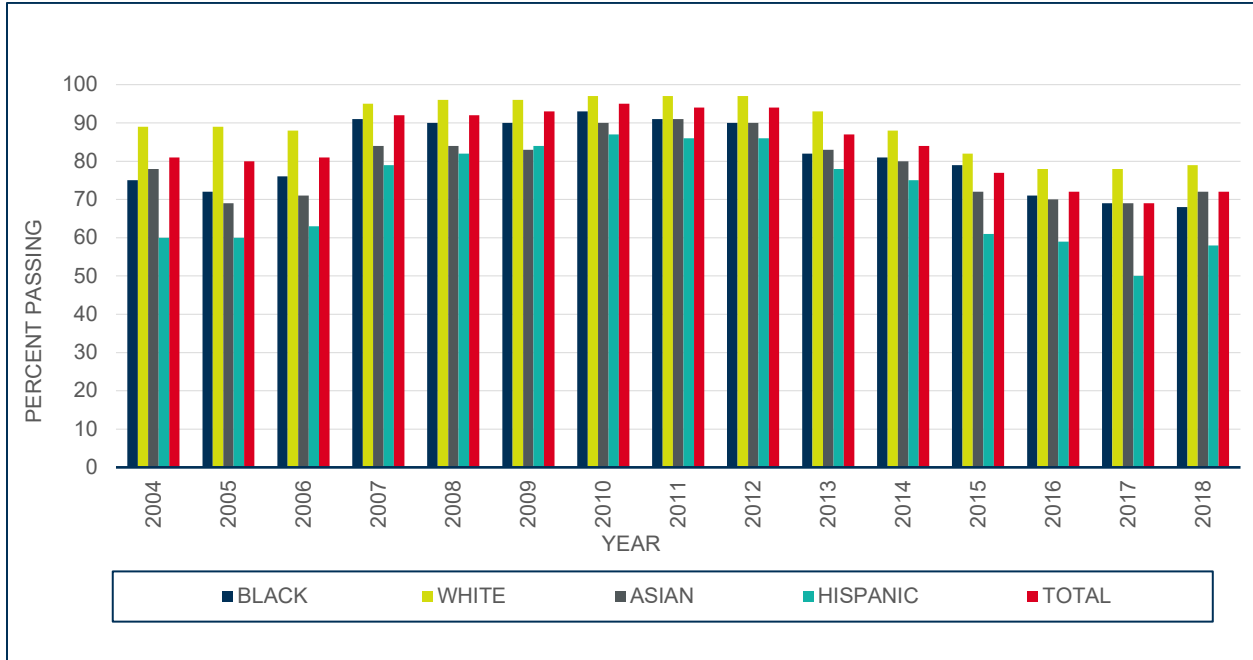

Figure 2. Life Part 1 (General) Percent Passing Trend by Ethnicity

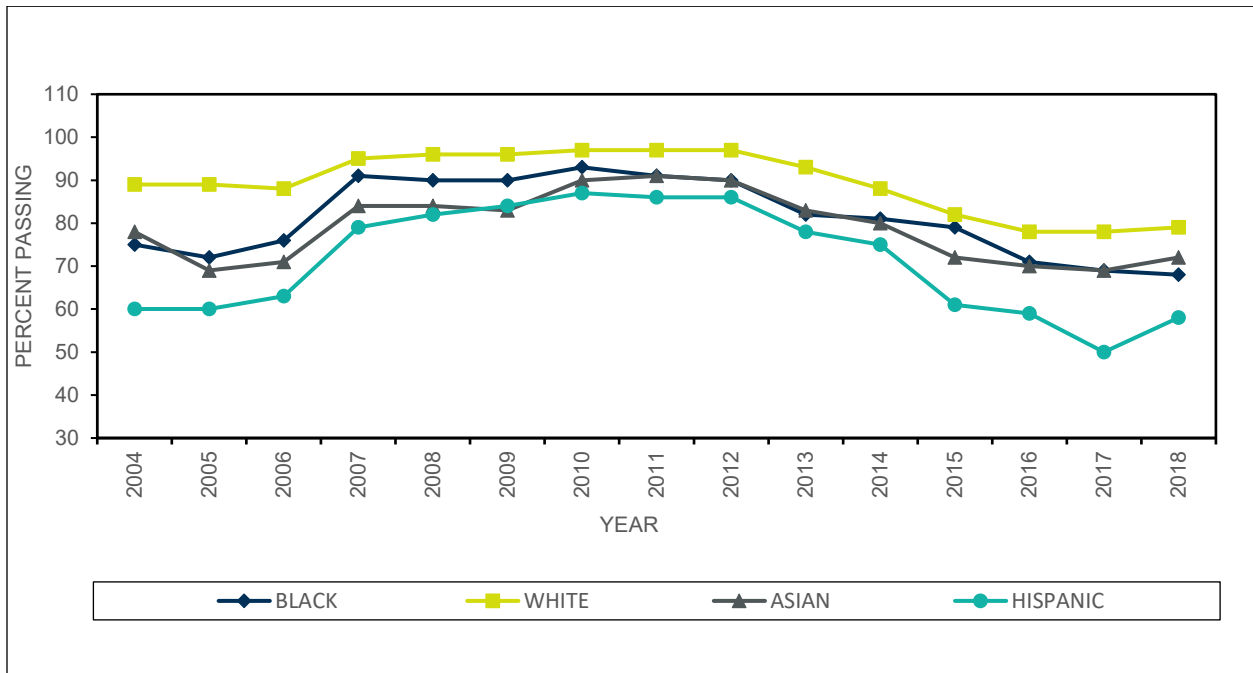

Table 32. Exhibit II(B) – Life Part 2 (State) Exam Percent Pass by Ethnicity

Exhibit II(B) Comparison of Illinois Candidates: 1985–2018 Life Part 2 (State) Exam Percent Pass by Ethnicity						
Year	Black	White	Asian	Hispanic	Unknown	Total
1985	78	92	76	79	86	89
1986	78	92	75	77	90	90
1987	81	94	81	79	89	92
1988	77	94	76	76	87	90
1989	69	90	67	71	79	84
1990	71	90	71	71	83	85
1991	73	90	68	71	89	86
1992	75	91	76	78	82	87
1993	76	90	77	72	87	87
1994	65	89	69	63	78	83
1995	76	90	76	70	82	86
1996	74	91	77	75	85	87
1997	74	91	76	68	75	85
1998	79	93	74	62	78	86
1999	75	91	76	68	79	85
2000	78	91	76	62	73	84
2001	73	88	72	54	65	79
2002	76	88	78	61	77	82
2003	82	93	80	68	80	87
2004	76	91	73	62	83	83
2005	76	90	72	67	71	83
2006	77	88	73	65	77	82
2007	80	87	73	68	77	83
2008	84	90	81	78	80	87
2009	79	89	72	74	85	84
2010	80	90	80	76	75	86
2011	82	91	84	80	83	87
2012	78	89	81	76	82	85
2013	76	90	80	75	80	84
2014	83	90	82	81	81	87
2015	80	88	75	67	79	82
2016	82	88	79	71	77	83
2017	80	88	79	67	77	81
2018	76	87	76	67	79	80

Note. Total also includes any candidates self-reported as Native American or Other.

Figure 3. Life Part 2 (State) Percent Passing Trend by Ethnicity

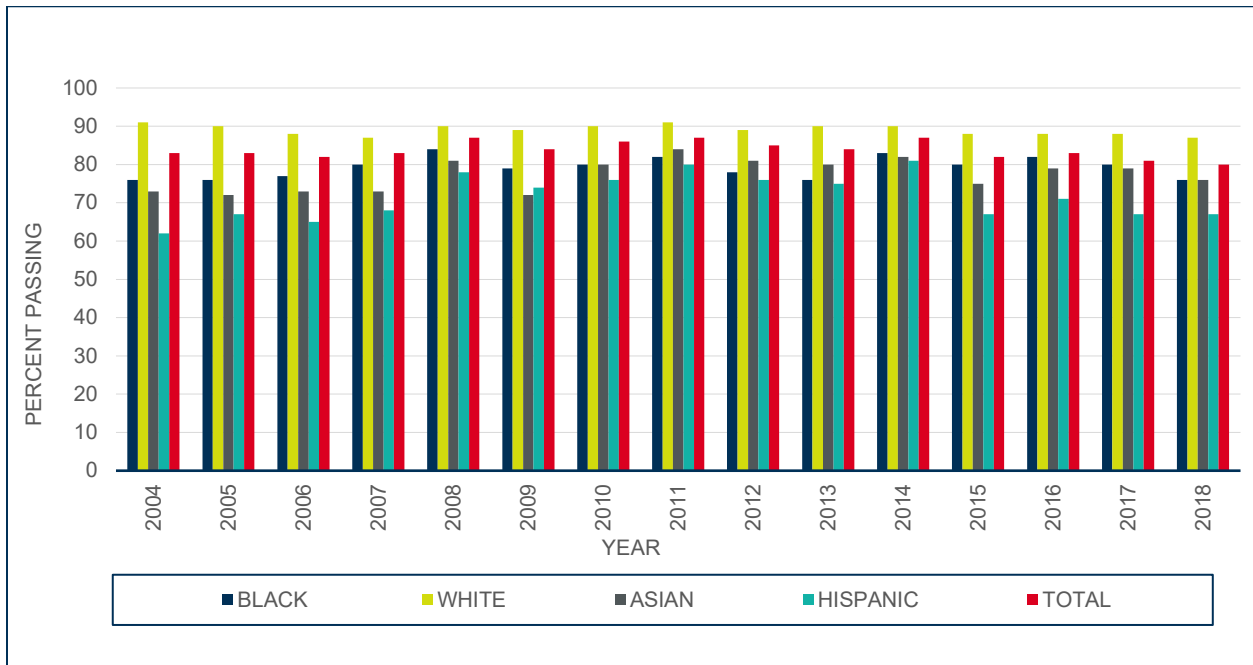

Figure 4. Life Part 2 (State) Percent Passing Trend by Ethnicity

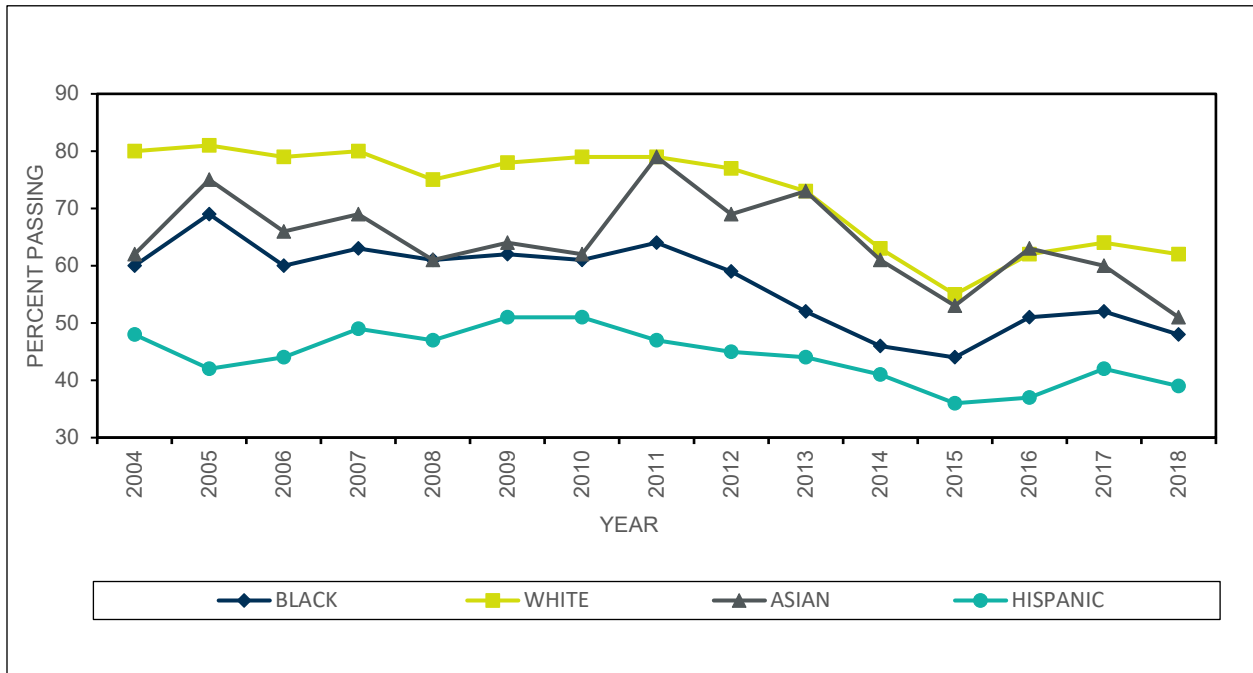



Table 33. Exhibit II(C) – Life Parts 1 and 2 (General and State) Exams Percent Pass by Ethnicity

<b>Exhibit II(C) Comparison of Illinois Candidates: 1985–2018 Life Parts 1 and 2 (General and State) Exams Percent Pass by Ethnicity</b>						
Year	Black	White	Asian	Hispanic	Unknown	Total
1985	59	83	50	57	73	77
1986	63	86	59	61	81	81
1987	65	88	62	64	76	83
1988	61	87	57	59	78	81
1989	57	84	57	57	70	76
1990	64	85	62	63	80	80
1991	63	83	56	58	84	79
1992	63	86	66	64	72	80
1993	61	84	68	56	80	80
1994	54	84	59	45	70	76
1995	59	84	60	51	71	76
1996	57	84	61	54	74	76
1997	61	84	61	53	64	76
1998	67	87	62	47	68	78
1999	63	85	64	51	70	76
2000	64	84	64	45	62	74
2001	61	83	62	40	57	70
2002	64	82	68	48	68	74
2003	67	86	69	52	67	77
2004	65	84	68	49	74	75
2005	64	84	61	53	58	74
2006	68	82	63	54	64	74
2007	78	86	70	64	69	80
2008	80	88	75	72	79	84
2009	75	87	70	71	84	82
2010	78	89	79	73	74	85
2011	79	89	81	75	78	85
2012	76	88	79	72	79	83
2013	70	86	75	68	76	79
2014	74	84	73	69	73	79
2015	71	78	65	54	69	72
2016	67	75	66	54	63	68
2017	65	75	66	46	59	65
2018	63	76	67	53	66	68

Note. Total also includes any candidates self-reported as Native American or Other.

Figure 5. Life Parts 1 and 2 Percent Passing Trend by Ethnicity

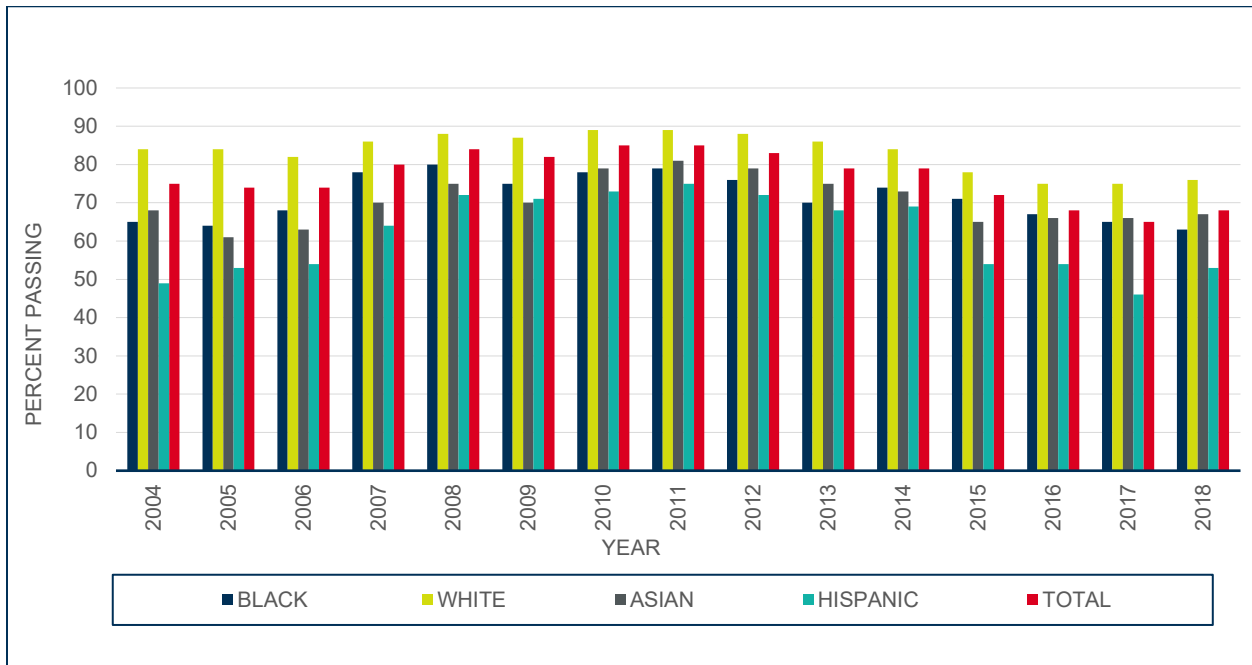

Figure 6. Life Parts 1 and 2 Percent Passing Trend by Ethnicity

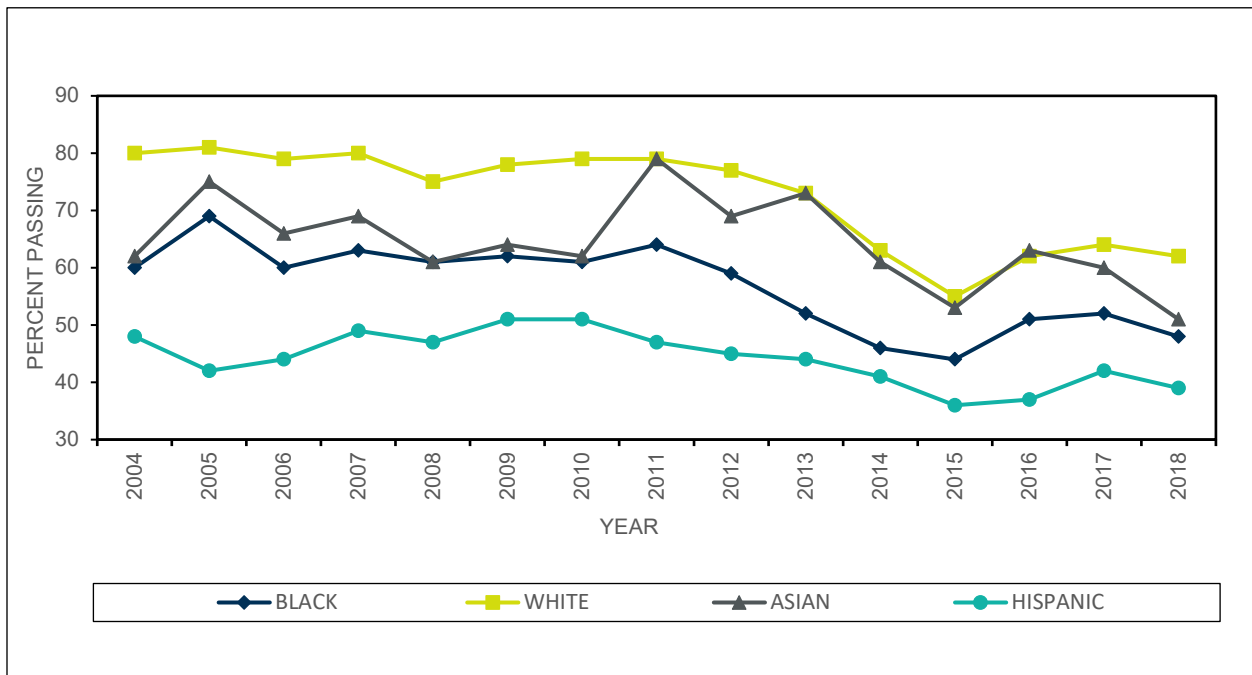

Table 34. Exhibit II(D) – Accident/Health Part 1 (General) Exam Percent Pass by Ethnicity

<b>Exhibit II(D)</b>						
<b>Comparison of Illinois Candidates: 1985–2018</b>						
<b>Accident/Health Part 1 (General) Exam Percent Pass by Ethnicity</b>						
Year	Black	White	Asian	Hispanic	Unknown	Total
1985	50	83	49	59	74	77
1986	58	84	60	64	76	79
1987	60	82	53	56	70	77
1988	54	82	51	53	71	75
1989	54	83	49	57	65	75
1990	64	86	55	60	79	80
1991	61	86	56	54	85	80
1992	69	90	73	66	77	85
1993	59	87	66	63	79	81
1994	54	86	62	52	69	78
1995	55	84	54	53	66	76
1996	51	83	56	49	72	74
1997	57	83	62	54	71	76
1998	55	81	58	56	74	74
1999	55	81	64	55	70	73
2000	60	81	58	52	67	74
2001	63	84	63	57	71	77
2002	72	75	73	71	74	75
2003	65	86	74	62	80	81
2004	69	83	74	55	82	79
2005	70	87	70	61	68	81
2006	71	85	64	59	75	79
2007	71	82	74	56	74	77
2008	68	84	75	59	71	78
2009	70	84	76	67	68	80
2010	69	83	77	65	73	79
2011	70	85	79	70	80	81
2012	72	86	77	66	75	81
2013	53	76	69	53	62	68
2014	50	72	62	53	58	63
2015	40	65	55	44	52	56
2016	49	62	58	46	55	57
2017	47	63	57	37	54	55
2018	46	63	63	47	54	58

Note. Total also includes any candidates self-reported as Native American or Other.

Figure 7. Accident/Health Part 1 (General) Percent Passing Trend by Ethnicity

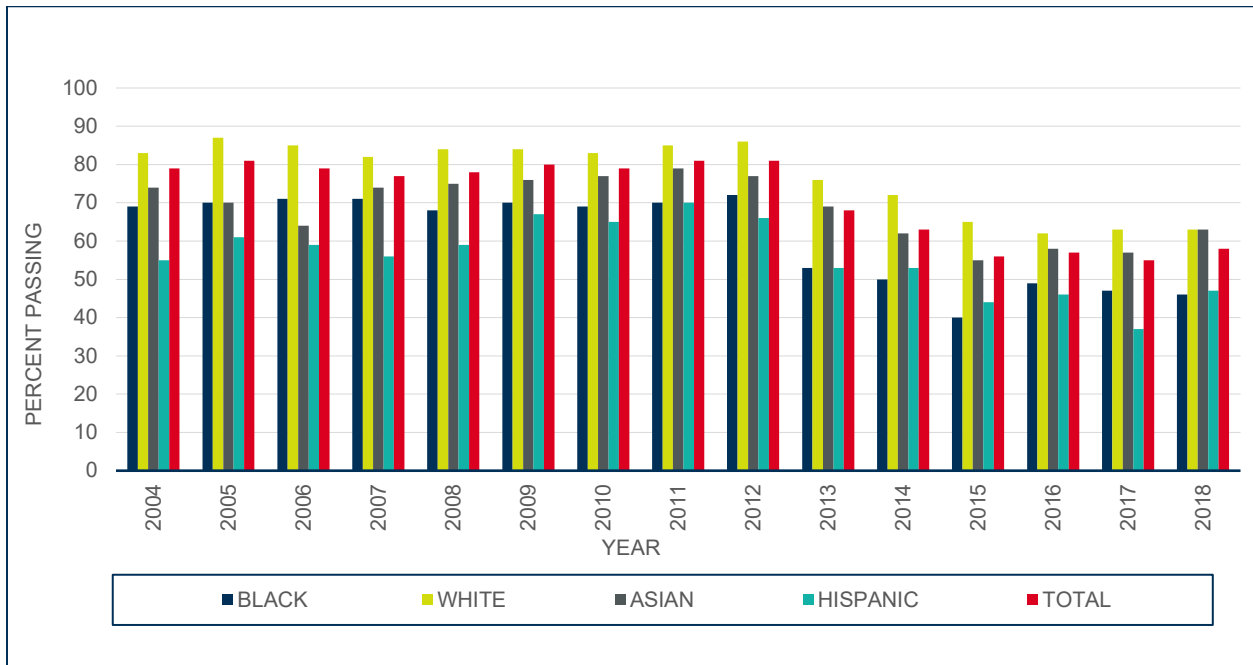

Figure 8. Accident/Health Part 1 (General) Percent Passing Trend by Ethnicity

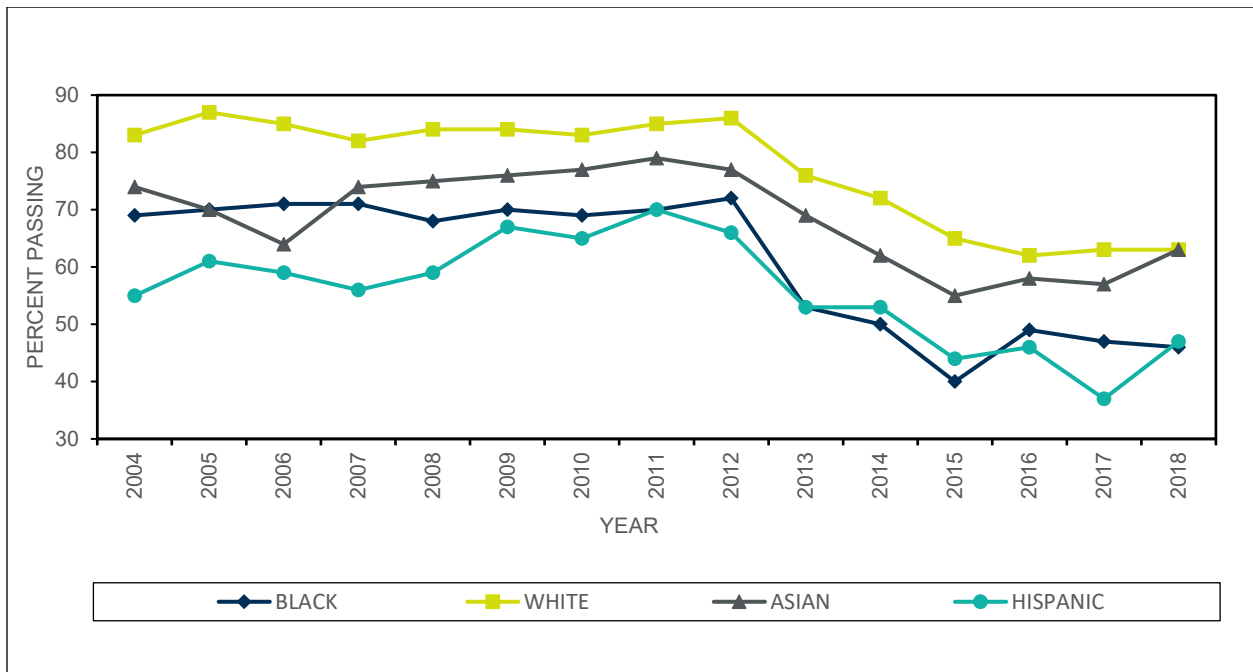

Table 35. Exhibit II(E) – Accident/Health Part 2 (State) Exam Percent Pass by Ethnicity

<b>Exhibit II(E)</b>						
<b>Comparison of Illinois Candidates: 1985–2018</b>						
<b>Accident/Health Part 2 (State) Exam Percent Pass by Ethnicity</b>						
Year	Black	White	Asian	Hispanic	Unknown	Total
1985	60	84	59	60	75	79
1986	67	86	59	71	84	83
1987	68	88	65	72	80	84
1988	63	88	66	66	80	83
1989	59	85	56	64	69	78
1990	62	84	59	62	77	79
1991	65	86	60	64	86	82
1992	67	89	70	72	78	84
1993	63	86	67	66	83	82
1994	56	84	64	58	73	77
1995	71	88	68	65	74	83
1996	75	92	74	74	82	88
1997	73	91	71	71	80	86
1998	74	91	71	69	84	86
1999	67	89	73	71	75	83
2000	68	85	61	60	77	79
2001	72	89	69	66	81	83
2002	76	90	82	71	85	86
2003	81	93	80	74	83	89
2004	80	92	84	75	89	89
2005	81	94	82	77	78	89
2006	79	90	76	67	84	85
2007	77	88	77	68	81	83
2008	80	90	81	77	82	87
2009	66	81	72	62	64	77
2010	80	92	90	79	82	89
2011	79	90	85	79	86	87
2012	79	89	86	75	87	86
2013	74	88	81	72	78	83
2014	73	90	81	74	79	83
2015	69	90	79	73	80	82
2016	78	88	81	76	82	84
2017	78	88	81	65	80	82
2018	76	89	90	73	80	84

Note. Total also includes any candidates self-reported as Native American or Other.

Figure 9. Accident/Health Part 2 (State) Percent Passing Trend by Ethnicity

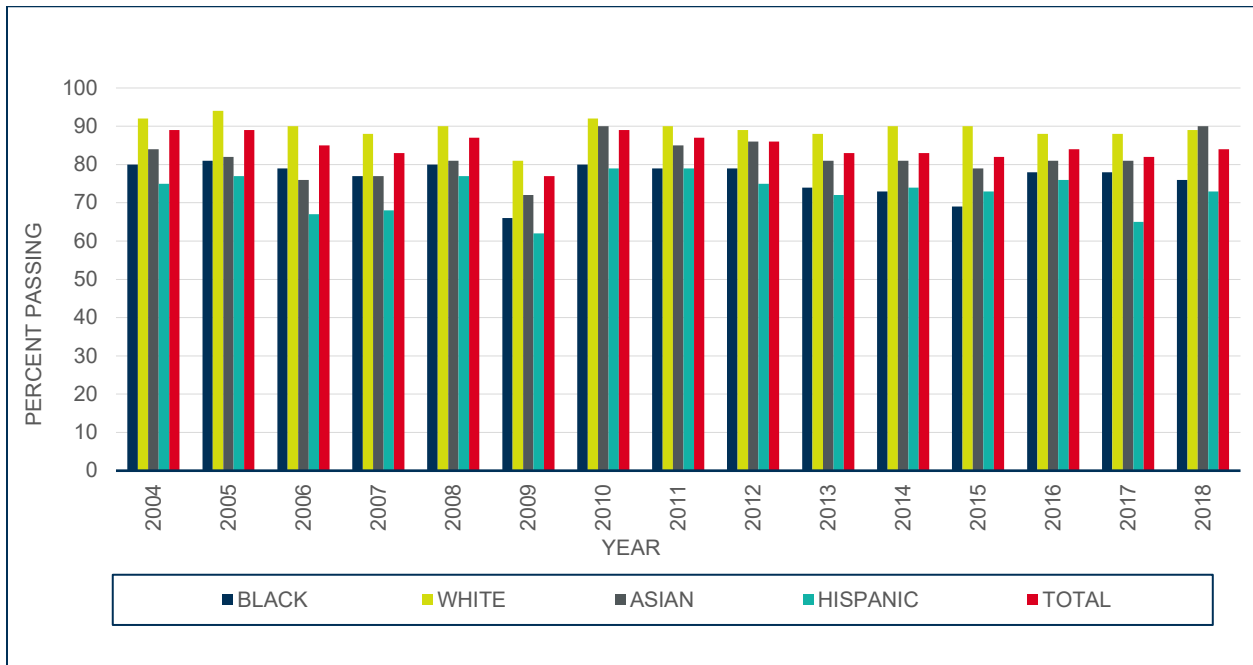

Figure 10. Accident/Health Part 2 (State) Percent Passing Trend by Ethnicity

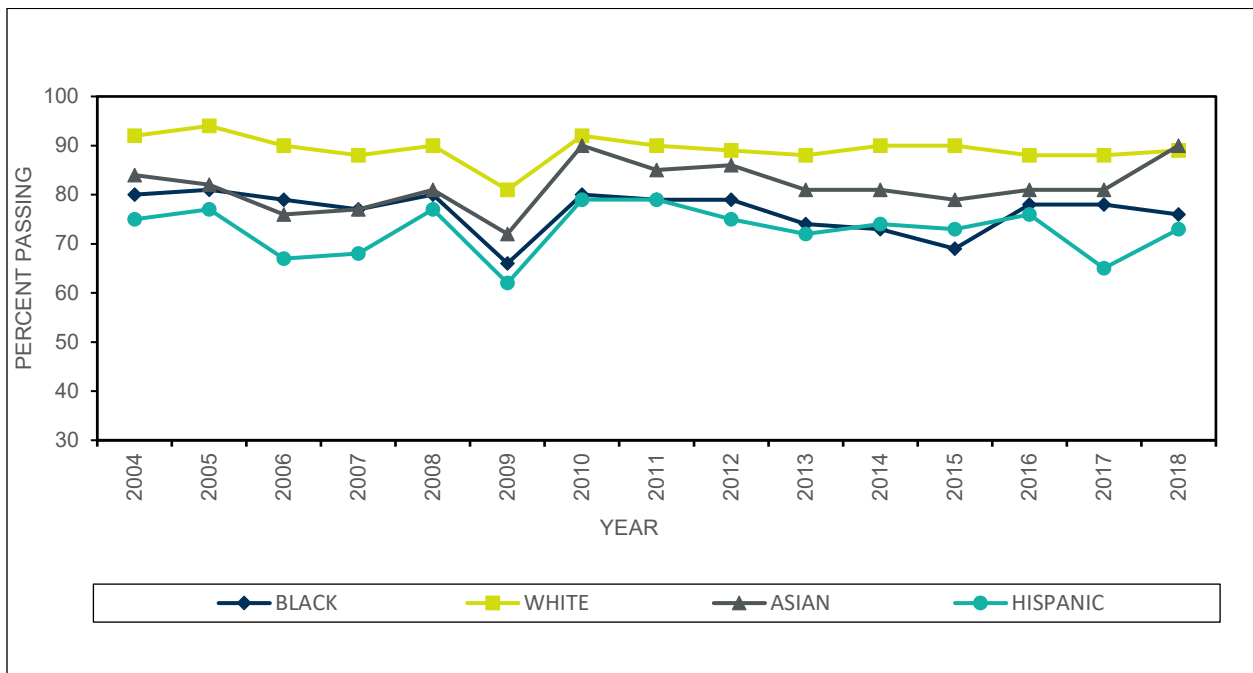

Table 36. Exhibit II(F) – Accident/Health Parts 1 and 2 (General and State) Exams Percent Pass by Ethnicity

<b>Exhibit II(F)</b>						
<b>Comparison of Illinois Candidates: 1985–2018</b>						
<b>Accident/Health Parts 1 and 2 (General and State) Exams</b>						
<b>Percent Pass by Ethnicity</b>						
Year	Black	White	Asian	Hispanic	Unknown	Total
1985	41	74	38	46	63	67
1986	48	77	49	56	71	72
1987	50	77	46	50	65	72
1988	44	77	44	45	65	69
1989	42	76	38	45	56	66
1990	50	77	46	47	74	71
1991	48	78	45	44	77	72
1992	55	83	62	56	67	76
1993	46	79	54	54	73	73
1994	40	77	48	41	61	68
1995	48	78	47	45	58	69
1996	48	79	51	46	67	71
1997	52	79	56	48	65	72
1998	51	78	52	50	70	71
1999	48	77	56	49	62	68
2000	50	74	46	41	54	66
2001	55	79	54	50	64	72
2002	60	80	67	53	75	74
2003	60	83	68	56	74	77
2004	63	80	69	52	78	75
2005	66	85	68	58	62	78
2006	66	81	61	52	71	74
2007	65	78	66	52	67	72
2008	65	80	70	56	68	75
2009	66	81	72	62	64	77
2010	65	80	75	62	68	76
2011	66	82	75	65	76	77
2012	68	81	74	61	72	76
2013	51	73	66	51	60	65
2014	47	70	60	50	58	61
2015	39	64	53	43	51	54
2016	48	61	57	45	54	56
2017	46	62	56	36	53	54
2018	45	62	62	45	53	57

Note. Total also includes any candidates self-reported as Native American or Other.

Figure 11. Accident/Health Parts 1 and 2 Percent Passing Trend by Ethnicity

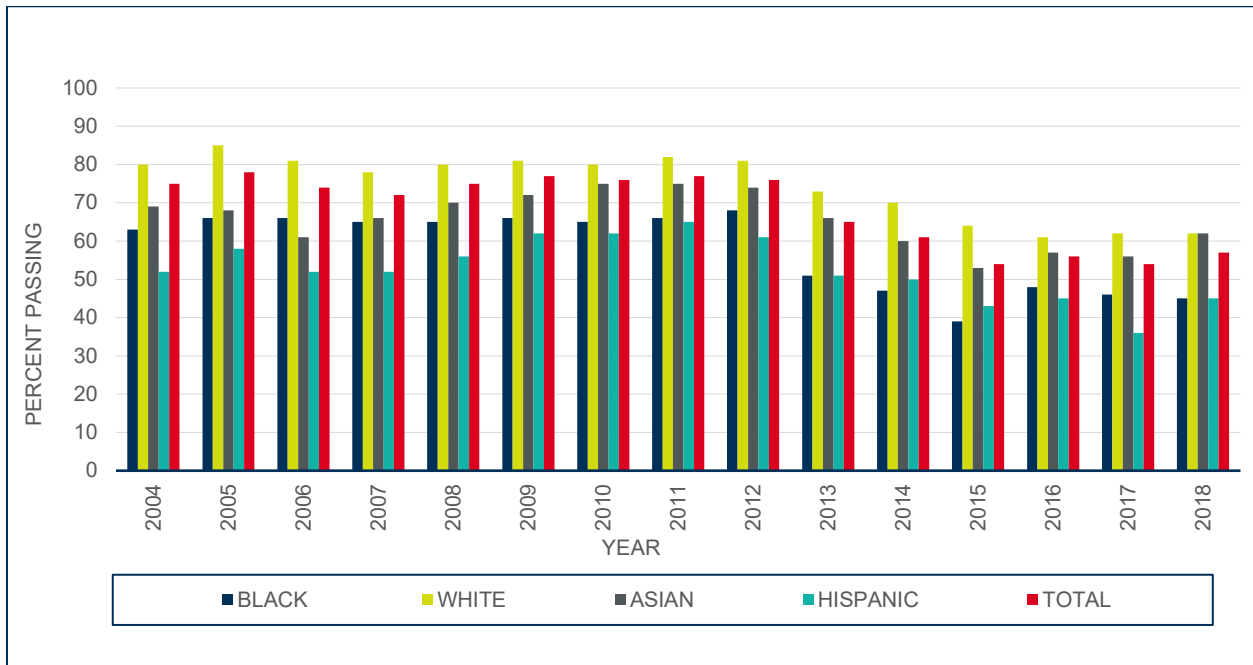
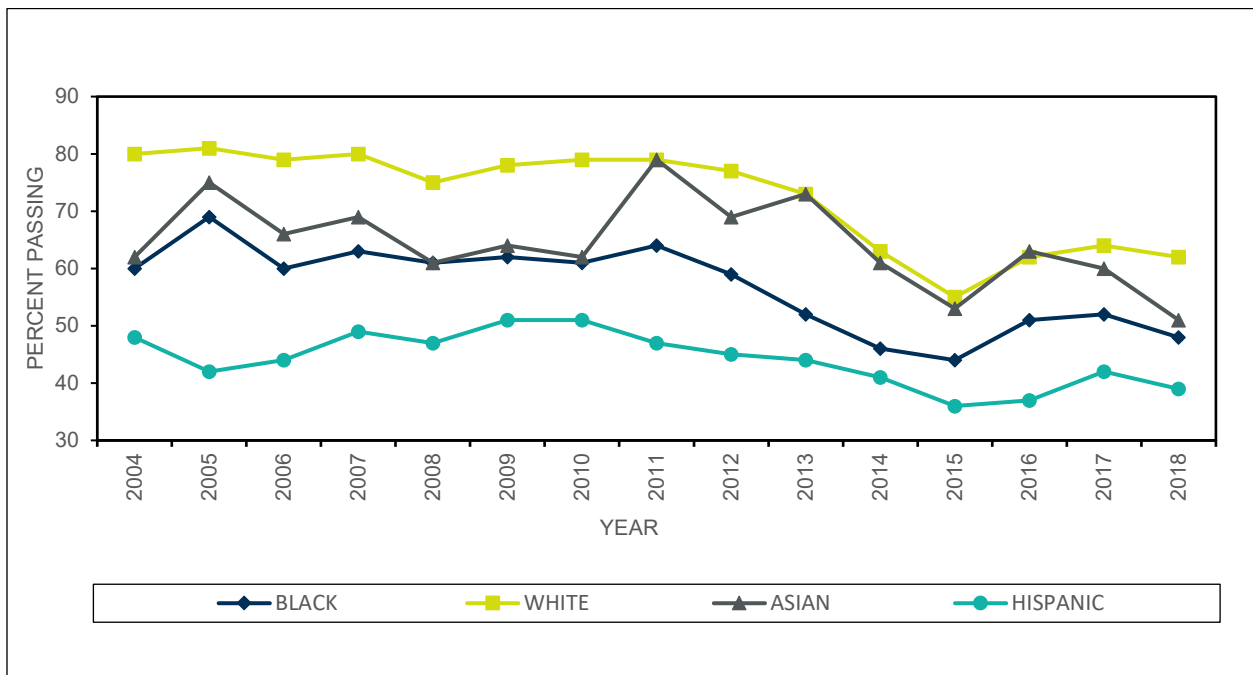

Figure 12. Accident/Health Parts 1 and 2 Percent Passing Trend by Ethnicity





## **Candidate Performance Report**

### **Exhibit III – Candidate Performance Property and Casualty**

## Part 1 (General) Exam

### Property Insurance: Tables 37–42

Table 37. Scaled Score by Education Level and Ethnicity

<b>Scaled Score by Education Level and Ethnicity Property Part 1 (General) Exam - Illinois January 2018 Through December 2018</b>									
Education Level		Ethnicity							Total
		Black	White	Native American	Asian	Hispanic	Other	Unknown	
8th Grade or Less	Valid <i>N</i>	2	1	0	0	0	0	0	3
	Mean	66.0	76.0	****	****	****	****	****	69.3
	<i>SD</i>	14.1	****	****	****	****	****	****	11.5
Less Than 12th Grade	Valid <i>N</i>	1	14	0	2	24	1	0	42
	Mean	56.0	69.9	****	52.0	59.7	74.0	****	63.0
	<i>SD</i>	****	12.1	****	8.5	11.4	****	****	12.4
High School Diploma or GED	Valid <i>N</i>	63	401	8	14	278	19	3	786
	Mean	67.7	66.9	62.8	59.0	62.5	63.4	76.7	65.1
	<i>SD</i>	10.7	10.6	6.7	9.2	11.7	10.7	6.1	11.2
Some College but No 4-Year Degree	Valid <i>N</i>	256	1,550	3	88	627	95	3	2,622
	Mean	65.9	68.9	60.7	66.0	65.0	67.3	72.0	67.5
	<i>SD</i>	10.5	10.3	7.6	13.6	10.8	10.4	8.0	10.7
4-Year Degree or More	Valid <i>N</i>	203	1,551	3	127	160	51	5	2,100
	Mean	70.8	75.0	61.3	70.7	71.2	74.3	72.8	74.0
	<i>SD</i>	10.5	9.9	28.0	11.6	10.7	10.4	10.9	10.3
Unknown	Valid <i>N</i>	2	9	0	1	1	1	214	228
	Mean	59.0	69.8	****	82.0	72.0	72.0	69.3	69.3
	<i>SD</i>	1.4	11.3	****	****	****	****	11.8	11.7
Total	Valid <i>N</i>	527	3,526	14	232	1,090	167	225	5,781
	Mean	68.0	71.4	62.0	68.1	65.2	69.1	69.5	69.6
	<i>SD</i>	10.8	10.7	12.4	12.7	11.4	11.0	11.7	11.2

Table 38. Scaled Score by Education Level and Gender

Scaled Score by Education Level and Gender Property Part 1 (General) Exam - Illinois January 2018 Through December 2018					
Education Level		Gender			
		Male	Female	Unknown	Total
8th Grade or Less	Valid <i>N</i>	3	0	0	3
	Mean	69.3	****	****	69.3
	<i>SD</i>	11.5	****	****	11.5
Less Than 12th Grade	Valid <i>N</i>	4	38	0	42
	Mean	70.0	62.2	****	63.0
	<i>SD</i>	6.3	12.7	****	12.4
High School Diploma or GED	Valid <i>N</i>	205	580	1	786
	Mean	67.6	64.3	62.0	65.1
	<i>SD</i>	10.3	11.4	****	11.2
Some College but No 4-Year Degree	Valid <i>N</i>	818	1,803	1	2,622
	Mean	69.2	66.8	40.0	67.5
	<i>SD</i>	10.6	10.6	****	10.7
4-Year Degree or More	Valid <i>N</i>	1,087	1,012	1	2,100
	Mean	74.8	73.1	68.0	74.0
	<i>SD</i>	10.0	10.6	****	10.3
Unknown	Valid <i>N</i>	15	18	195	228
	Mean	72.1	67.9	69.2	69.3
	<i>SD</i>	9.0	13.7	11.8	11.7
Total	Valid <i>N</i>	2,132	3,451	198	5,781
	Mean	71.9	68.2	69.0	69.6
	<i>SD</i>	10.7	11.3	11.9	11.2

Table 39. Scaled Score by Gender and Ethnicity

Scaled Score by Gender and Ethnicity Property Part 1 (General) Exam - Illinois January 2018 Through December 2018									
Gender		Ethnicity							Total
		Black	White	Native American	Asian	Hispanic	Other	Unknown	
Male	Valid <i>N</i>	211	1,466	2	113	280	47	13	2,132
	Mean	68.8	73.1	68.0	71.0	68.1	72.9	75.5	71.9
	<i>SD</i>	10.1	10.5	22.6	10.5	10.9	10.0	6.0	10.7
Female	Valid <i>N</i>	316	2,058	12	119	809	120	17	3,451
	Mean	67.4	70.1	61.0	65.3	64.2	67.6	68.2	68.2
	<i>SD</i>	11.2	10.6	11.3	14.0	11.3	11.0	13.8	11.3
Unknown	Valid <i>N</i>	0	2	0	0	1	0	195	198
	Mean	****	65.0	****	****	40.0	****	69.2	69.0
	<i>SD</i>	****	4.2	****	****	****	****	11.8	11.9
Total	Valid <i>N</i>	527	3,526	14	232	1,090	167	225	5,781
	Mean	68.0	71.4	62.0	68.1	65.2	69.1	69.5	69.6
	<i>SD</i>	10.8	10.7	12.4	12.7	11.4	11.0	11.7	11.2

Table 40. Percent Pass by Education Level and Ethnicity

<b>Percent Pass by Education Level and Ethnicity</b>									
<b>Property Part 1 (General) Exam - Illinois</b>									
<b>January 2018 Through December 2018</b>									
Education Level		Ethnicity							Total
		Black	White	Native American	Asian	Hispanic	Other	Unknown	
8th Grade or Less	Count	1	1	0	0	0	0	0	2
	Pass %	50%	100%	****	****	****	****	****	67%
Less Than 12th Grade	Count	0	8	0	0	4	1	0	13
	Pass %	0%	57%	****	0%	17%	100%	****	31%
High School Diploma or GED	Count	28	179	1	1	86	7	3	305
	Pass %	44%	45%	13%	7%	31%	37%	100%	39%
Some College but No 4-Year Degree	Count	103	824	0	36	240	45	2	1,250
	Pass %	40%	53%	0%	41%	38%	47%	67%	48%
4-Year Degree or More	Count	121	1,163	2	80	94	36	3	1,499
	Pass %	60%	75%	67%	63%	59%	71%	60%	71%
Unknown	Count	0	5	0	1	1	1	124	132
	Pass %	0%	56%	****	100%	100%	100%	58%	58%
Total	Count	253	2,180	3	118	425	90	132	3,201
	Pass %	48%	62%	21%	51%	39%	54%	59%	55%

Table 41. Percent Pass by Education Level and Gender

<b>Percent Pass by Education Level and Gender</b>					
<b>Property Part 1 (General) Exam - Illinois</b>					
<b>January 2018 Through December 2018</b>					
Education Level		Gender			
		Male	Female	Unknown	Total
8th Grade or Less	Count	2	0	0	2
	Pass %	67%	****	****	67%
Less Than 12th Grade	Count	2	11	0	13
	Pass %	50%	29%	****	31%
High School Diploma or GED	Count	89	216	0	305
	Pass %	43%	37%	0%	39%
Some College but No 4-Year Degree	Count	445	805	0	1,250
	Pass %	54%	45%	0%	48%
4-Year Degree or More	Count	816	683	0	1,499
	Pass %	75%	67%	0%	71%
Unknown	Count	11	9	112	132
	Pass %	73%	50%	57%	58%
Total	Count	1,365	1,724	112	3,201
	Pass %	64%	50%	57%	55%

Table 42. Percent Pass by Gender and Ethnicity

Percent Pass by Gender and Ethnicity Property Part 1 (General) Exam - Illinois January 2018 Through December 2018									
Gender		Ethnicity							Total
		Black	White	Native American	Asian	Hispanic	Other	Unknown	
Male	Count	104	1,004	1	67	144	33	12	1,365
	Pass %	49%	68%	50%	59%	51%	70%	92%	64%
Female	Count	149	1,176	2	51	281	57	8	1,724
	Pass %	47%	57%	17%	43%	35%	48%	47%	50%
Unknown	Count	0	0	0	0	0	0	112	112
	Pass %	****	0%	****	****	0%	****	57%	57%
Total	Count	253	2,180	3	118	425	90	132	3,201
	Pass %	48%	62%	21%	51%	39%	54%	59%	55%

## Casualty Insurance: Tables 43–48

Table 43. Scaled Score by Education Level and Ethnicity

<b>Scaled Score by Education Level and Ethnicity Casualty Part 1 (General) Exam - Illinois January 2018 Through December 2018</b>									
Education Level		Ethnicity							
		Black	White	Native American	Asian	Hispanic	Other	Unknown	Total
8th Grade or Less	Valid <i>N</i>	2	2	0	0	2	1	0	7
	Mean	87.0	73.0	****	****	71.0	54.0	****	73.7
	<i>SD</i>	9.9	4.2	****	****	4.2	****	****	12.2
Less Than 12th Grade	Valid <i>N</i>	0	12	0	2	24	2	1	41
	Mean	****	72.2	****	50.0	57.5	59.0	62.0	61.6
	<i>SD</i>	****	8.2	****	5.7	13.8	18.4	****	13.7
High School Diploma or GED	Valid <i>N</i>	56	338	2	14	363	16	0	789
	Mean	71.4	70.0	67.0	61.7	64.2	67.0	****	67.2
	<i>SD</i>	10.6	11.1	4.2	10.8	12.3	9.5	****	12.0
Some College but No 4-Year Degree	Valid <i>N</i>	267	1,352	3	75	581	86	3	2,367
	Mean	68.6	71.5	67.3	68.9	67.0	72.1	76.0	70.0
	<i>SD</i>	10.8	11.2	11.7	13.8	12.2	10.3	7.2	11.6
4-Year Degree or More	Valid <i>N</i>	171	1,393	3	113	142	47	5	1,874
	Mean	74.7	78.9	74.0	74.5	74.3	75.3	70.8	77.8
	<i>SD</i>	10.3	9.9	10.6	12.6	11.2	12.6	10.1	10.5
Unknown	Valid <i>N</i>	1	7	0	1	4	1	181	195
	Mean	80.0	74.9	****	76.0	64.5	58.0	72.3	72.2
	<i>SD</i>	****	9.2	****	****	9.0	****	14.2	14.0
Total	Valid <i>N</i>	497	3,104	8	205	1,116	153	190	5,273
	Mean	71.1	74.7	69.8	71.4	66.8	72.2	72.3	72.4
	<i>SD</i>	11.0	11.3	9.3	13.5	12.6	11.4	14.0	12.1

Table 44. Scaled Score by Education Level and Gender

Scaled Score by Education Level and Gender Casualty Part 1 (General) Exam - Illinois January 2018 Through December 2018					
Education Level		Gender			
		Male	Female	Unknown	Total
8th Grade or Less	Valid <i>N</i>	5	2	0	7
	Mean	73.2	75.0	****	73.7
	<i>SD</i>	14.9	1.4	****	12.2
Less Than 12th Grade	Valid <i>N</i>	4	37	0	41
	Mean	74.0	60.3	****	61.6
	<i>SD</i>	6.5	13.6	****	13.7
High School Diploma or GED	Valid <i>N</i>	197	592	0	789
	Mean	70.5	66.1	****	67.2
	<i>SD</i>	11.2	12.0	****	12.0
Some College but No 4-Year Degree	Valid <i>N</i>	719	1,647	1	2,367
	Mean	72.1	69.1	58.0	70.0
	<i>SD</i>	11.6	11.5	****	11.6
4-Year Degree or More	Valid <i>N</i>	1,000	874	0	1,874
	Mean	78.4	77.1	****	77.8
	<i>SD</i>	10.4	10.6	****	10.5
Unknown	Valid <i>N</i>	15	21	159	195
	Mean	77.3	69.2	72.1	72.2
	<i>SD</i>	8.9	14.0	14.3	14.0
Total	Valid <i>N</i>	1,940	3,173	160	5,273
	Mean	75.2	70.7	72.0	72.4
	<i>SD</i>	11.4	12.2	14.3	12.1

Table 45. Scaled Score by Gender and Ethnicity

Scaled Score by Gender and Ethnicity Casualty Part 1 (General) Exam - Illinois January 2018 Through December 2018									
Gender		Ethnicity							Total
		Black	White	Native American	Asian	Hispanic	Other	Unknown	
Male	Valid <i>N</i>	186	1,318	3	101	270	49	13	1,940
	Mean	72.0	76.7	76.0	74.0	70.8	73.8	75.1	75.2
	<i>SD</i>	10.6	11.2	10.0	11.1	11.8	9.3	10.3	11.4
Female	Valid <i>N</i>	311	1,786	5	104	845	104	18	3,173
	Mean	70.6	73.2	66.0	68.8	65.6	71.4	71.4	70.7
	<i>SD</i>	11.1	11.1	7.3	15.1	12.6	12.2	14.5	12.2
Unknown	Valid <i>N</i>	0	0	0	0	1	0	159	160
	Mean	****	****	****	****	58.0	****	72.1	72.0
	<i>SD</i>	****	****	****	****	****	****	14.3	14.3
Total	Valid <i>N</i>	497	3,104	8	205	1,116	153	190	5,273
	Mean	71.1	74.7	69.8	71.4	66.8	72.2	72.3	72.4
	<i>SD</i>	11.0	11.3	9.3	13.5	12.6	11.4	14.0	12.1

Table 46. Percent Pass by Education Level and Ethnicity

Percent Pass by Education Level and Ethnicity Casualty Part 1 (General) Exam - Illinois January 2018 Through December 2018									
Education Level		Ethnicity							Total
		Black	White	Native American	Asian	Hispanic	Other	Unknown	
8th Grade or Less	Count	2	2	0	0	1	0	0	5
	Pass %	100%	100%	****	****	50%	0%	****	71%
Less Than 12th Grade	Count	0	9	0	0	4	1	0	14
	Pass %	****	75%	****	0%	17%	50%	0%	34%
High School Diploma or GED	Count	32	199	1	4	145	10	0	391
	Pass %	57%	59%	50%	29%	40%	63%	****	50%
Some College but No 4-Year Degree	Count	133	831	2	41	275	55	2	1,339
	Pass %	50%	61%	67%	55%	47%	64%	67%	57%
4-Year Degree or More	Count	128	1,172	2	80	97	32	3	1,514
	Pass %	75%	84%	67%	71%	68%	68%	60%	81%
Unknown	Count	1	6	0	1	2	0	120	130
	Pass %	100%	86%	****	100%	50%	0%	66%	67%
Total	Count	296	2,219	5	126	524	98	125	3,393
	Pass %	60%	71%	63%	61%	47%	64%	66%	64%

Table 47. Percent Pass by Education Level and Gender

Percent Pass by Education Level and Gender Casualty Part 1 (General) Exam - Illinois January 2018 Through December 2018					
Education Level		Gender			
		Male	Female	Unknown	Total
8th Grade or Less	Count	3	2	0	5
	Pass %	60%	100%	****	71%
Less Than 12th Grade	Count	3	11	0	14
	Pass %	75%	30%	****	34%
High School Diploma or GED	Count	116	275	0	391
	Pass %	59%	46%	****	50%
Some College but No 4-Year Degree	Count	458	881	0	1,339
	Pass %	64%	53%	0%	57%
4-Year Degree or More	Count	824	690	0	1,514
	Pass %	82%	79%	****	81%
Unknown	Count	13	12	105	130
	Pass %	87%	57%	66%	67%
Total	Count	1,417	1,871	105	3,393
	Pass %	73%	59%	66%	64%



Table 48. Percent Pass by Gender and Ethnicity

Percent Pass by Gender and Ethnicity Casualty Part 1 (General) Exam - Illinois January 2018 Through December 2018									
Gender		Ethnicity							Total
		Black	White	Native American	Asian	Hispanic	Other	Unknown	
Male	Count	118	1,021	2	72	160	35	9	1,417
	Pass %	63%	77%	67%	71%	59%	71%	69%	73%
Female	Count	178	1,198	3	54	364	63	11	1,871
	Pass %	57%	67%	60%	52%	43%	61%	61%	59%
Unknown	Count	0	0	0	0	0	0	105	105
	Pass %	****	****	****	****	0%	****	66%	66%
Total	Count	296	2,219	5	126	524	98	125	3,393
	Pass %	60%	71%	63%	61%	47%	64%	66%	64%

## Part 2 (State) Exam

### Property Insurance: Tables 49–54

Table 49. Scaled Score by Education Level and Ethnicity

<b>Scaled Score by Education Level and Ethnicity Property Part 2 (State) Exam - Illinois January 2018 Through December 2018</b>									
Education Level		Ethnicity							Total
		Black	White	Native American	Asian	Hispanic	Other	Unknown	
8th Grade or Less	Valid <i>N</i>	2	1	0	0	0	0	0	3
	Mean	65.5	85.0	****	****	****	****	****	72.0
	<i>SD</i>	14.8	****	****	****	****	****	****	15.4
Less Than 12th Grade	Valid <i>N</i>	1	16	0	2	19	2	0	40
	Mean	70.0	71.1	****	50.5	59.5	65.5	****	64.3
	<i>SD</i>	****	10.3	****	6.4	11.3	14.8	****	12.2
High School Diploma or GED	Valid <i>N</i>	55	357	8	15	264	13	1	713
	Mean	69.2	68.4	61.4	58.3	64.9	66.1	64.0	66.8
	<i>SD</i>	12.8	11.9	8.1	11.1	12.0	9.8	****	12.1
Some College but No 4-Year Degree	Valid <i>N</i>	225	1,436	2	83	587	100	3	2,436
	Mean	67.2	70.3	79.0	64.3	65.9	69.4	82.0	68.7
	<i>SD</i>	12.3	11.5	8.5	14.9	11.8	11.8	13.7	12.0
4-Year Degree or More	Valid <i>N</i>	183	1,588	4	130	156	50	5	2,116
	Mean	72.3	75.4	64.5	72.5	71.2	73.5	79.0	74.6
	<i>SD</i>	10.9	11.0	16.9	13.0	9.9	11.9	10.6	11.2
Unknown	Valid <i>N</i>	3	7	0	2	0	0	228	240
	Mean	75.0	60.0	****	85.0	****	****	70.5	70.4
	<i>SD</i>	4.6	13.3	****	0.0	****	****	13.3	13.4
Total	Valid <i>N</i>	469	3,405	14	232	1,026	165	237	5,548
	Mean	69.5	72.5	64.8	68.5	66.3	70.3	70.8	70.8
	<i>SD</i>	12.0	11.6	12.1	14.4	11.8	11.8	13.3	12.2

Table 50. Scaled Score by Education Level and Gender

Scaled Score by Education Level and Gender Property Part 2 (State) Exam - Illinois January 2018 Through December 2018					
Education Level		Gender			
		Male	Female	Unknown	Total
8th Grade or Less	Valid <i>N</i>	3	0	0	3
	Mean	72.0	****	****	72.0
	<i>SD</i>	15.4	****	****	15.4
Less Than 12th Grade	Valid <i>N</i>	2	38	0	40
	Mean	76.0	63.6	****	64.3
	<i>SD</i>	8.5	12.1	****	12.2
High School Diploma or GED	Valid <i>N</i>	179	534	0	713
	Mean	68.8	66.2	****	66.8
	<i>SD</i>	12.5	11.8	****	12.1
Some College but No 4-Year Degree	Valid <i>N</i>	759	1,676	1	2,436
	Mean	70.1	68.1	42.0	68.7
	<i>SD</i>	11.6	12.1	****	12.0
4-Year Degree or More	Valid <i>N</i>	1,108	1,007	1	2,116
	Mean	75.3	73.9	70.0	74.6
	<i>SD</i>	10.9	11.4	****	11.2
Unknown	Valid <i>N</i>	15	16	209	240
	Mean	74.0	67.9	70.3	70.4
	<i>SD</i>	15.5	13.5	13.2	13.4
Total	Valid <i>N</i>	2,066	3,271	211	5,548
	Mean	72.8	69.5	70.2	70.8
	<i>SD</i>	11.7	12.2	13.3	12.2

Table 51. Scaled Score by Gender and Ethnicity

Scaled Score by Gender and Ethnicity Property Part 2 (State) Exam - Illinois January 2018 Through December 2018									
Gender		Ethnicity							Total
		Black	White	Native American	Asian	Hispanic	Other	Unknown	
Male	Valid <i>N</i>	179	1,436	2	112	271	55	11	2,066
	Mean	70.3	74.0	82.0	72.1	68.1	72.4	77.1	72.8
	<i>SD</i>	11.4	11.4	4.2	12.2	11.5	11.8	16.6	11.7
Female	Valid <i>N</i>	290	1,968	12	120	754	110	17	3,271
	Mean	69.0	71.3	61.9	65.2	65.7	69.3	72.8	69.5
	<i>SD</i>	12.4	11.7	10.4	15.6	11.8	11.8	12.0	12.2
Unknown	Valid <i>N</i>	0	1	0	0	1	0	209	211
	Mean	****	70.0	****	****	42.0	****	70.3	70.2
	<i>SD</i>	****	****	****	****	****	****	13.2	13.3
Total	Valid <i>N</i>	469	3,405	14	232	1,026	165	237	5,548
	Mean	69.5	72.5	64.8	68.5	66.3	70.3	70.8	70.8
	<i>SD</i>	12.0	11.6	12.1	14.4	11.8	11.8	13.3	12.2

Table 52. Percent Pass by Education Level and Ethnicity

Percent Pass by Education Level and Ethnicity Property Part 2 (State) Exam - Illinois January 2018 Through December 2018									
Education Level		Ethnicity							Total
		Black	White	Native American	Asian	Hispanic	Other	Unknown	
8th Grade or Less	Count	1	1	0	0	0	0	0	2
	Pass %	50%	100%	****	****	****	****	****	67%
Less Than 12th Grade	Count	1	10	0	0	5	1	0	17
	Pass %	100%	63%	****	0%	26%	50%	****	43%
High School Diploma or GED	Count	31	183	1	2	102	6	0	325
	Pass %	56%	51%	13%	13%	39%	46%	0%	46%
Some College but No 4-Year Degree	Count	113	844	2	35	255	55	2	1,306
	Pass %	50%	59%	100%	42%	43%	55%	67%	54%
4-Year Degree or More	Count	120	1,187	2	82	95	34	4	1,524
	Pass %	66%	75%	50%	63%	61%	68%	80%	72%
Unknown	Count	3	2	0	2	0	0	138	145
	Pass %	100%	29%	****	100%	****	****	61%	60%
Total	Count	269	2,227	5	121	457	96	144	3,319
	Pass %	57%	65%	36%	52%	45%	58%	61%	60%

Table 53. Percent Pass by Education Level and Gender

Percent Pass by Education Level and Gender Property Part 2 (State) Exam - Illinois January 2018 Through December 2018					
Education Level		Gender			
		Male	Female	Unknown	Total
8th Grade or Less	Count	2	0	0	2
	Pass %	67%	****	****	67%
Less Than 12th Grade	Count	2	15	0	17
	Pass %	100%	39%	****	43%
High School Diploma or GED	Count	97	228	0	325
	Pass %	54%	43%	****	46%
Some College but No 4-Year Degree	Count	444	862	0	1,306
	Pass %	58%	51%	0%	54%
4-Year Degree or More	Count	830	693	1	1,524
	Pass %	75%	69%	100%	72%
Unknown	Count	10	9	126	145
	Pass %	67%	56%	60%	60%
Total	Count	1,385	1,807	127	3,319
	Pass %	67%	55%	60%	60%

Table 54. Percent Pass by Gender and Ethnicity

<b>Percent Pass by Gender and Ethnicity Property Part 2 (State) Exam - Illinois January 2018 Through December 2018</b>									
Gender		Ethnicity							Total
		Black	White	Native American	Asian	Hispanic	Other	Unknown	
Male	Count	108	1,021	2	67	146	33	8	1,385
	Pass %	60%	71%	100%	60%	54%	60%	73%	67%
Female	Count	161	1,205	3	54	311	63	10	1,807
	Pass %	56%	61%	25%	45%	41%	57%	59%	55%
Unknown	Count	0	1	0	0	0	0	126	127
	Pass %	****	100%	****	****	0%	****	60%	60%
Total	Count	269	2,227	5	121	457	96	144	3,319
	Pass %	57%	65%	36%	52%	45%	58%	61%	60%

## Casualty Insurance: Tables 55–60

Table 55. Scaled Score by Education Level and Ethnicity

<b>Scaled Score by Education Level and Ethnicity Casualty Part 2 (State) Exam - Illinois January 2018 Through December 2018</b>									
Education Level		Ethnicity							
		Black	White	Native American	Asian	Hispanic	Other	Unknown	Total
8th Grade or Less	Valid <i>N</i>	3	1	0	0	2	1	0	7
	Mean	87.7	80.0	****	****	64.5	55.0	****	75.3
	<i>SD</i>	6.8	****	****	****	3.5	****	****	14.3
Less Than 12th Grade	Valid <i>N</i>	0	11	0	2	20	2	1	36
	Mean	****	77.4	****	53.5	60.4	73.5	70.0	66.2
	<i>SD</i>	****	13.0	****	12.0	12.5	16.3	****	14.7
High School Diploma or GED	Valid <i>N</i>	63	295	2	14	320	16	0	710
	Mean	71.8	74.6	81.5	66.9	68.5	69.3	****	71.3
	<i>SD</i>	10.3	11.8	9.2	12.1	12.5	9.5	****	12.3
Some College but No 4-Year Degree	Valid <i>N</i>	241	1,166	3	69	545	83	3	2,110
	Mean	70.5	76.1	75.0	71.0	70.3	75.2	80.3	73.8
	<i>SD</i>	12.6	11.9	15.6	14.8	12.4	12.2	2.5	12.5
4-Year Degree or More	Valid <i>N</i>	162	1,335	2	114	144	48	6	1,811
	Mean	76.8	81.8	74.0	77.6	75.4	78.4	71.8	80.4
	<i>SD</i>	11.5	10.4	1.4	13.6	11.5	10.1	11.5	11.1
Unknown	Valid <i>N</i>	1	4	0	1	1	1	185	193
	Mean	83.0	84.8	****	65.0	65.0	73.0	75.0	75.1
	<i>SD</i>	****	4.7	****	****	****	****	14.1	13.9
Total	Valid <i>N</i>	470	2,812	7	200	1,032	151	195	4,867
	Mean	73.0	78.7	76.6	74.3	70.2	75.4	74.9	75.9
	<i>SD</i>	12.3	11.6	10.4	14.5	12.6	11.6	13.9	12.6

Table 56. Scaled Score by Education Level and Gender

Scaled Score by Education Level and Gender Casualty Part 2 (State) Exam - Illinois January 2018 Through December 2018					
Education Level		Gender			
		Male	Female	Unknown	Total
8th Grade or Less	Valid N	6	1	0	7
	Mean	77.5	62.0	****	75.3
	SD	14.3	****	****	14.3
Less Than 12th Grade	Valid N	4	32	0	36
	Mean	75.0	65.1	****	66.2
	SD	10.6	14.9	****	14.7
High School Diploma or GED	Valid N	172	538	0	710
	Mean	74.7	70.2	****	71.3
	SD	11.5	12.3	****	12.3
Some College but No 4-Year Degree	Valid N	647	1,462	1	2,110
	Mean	75.9	72.8	62.0	73.8
	SD	12.0	12.6	****	12.5
4-Year Degree or More	Valid N	955	856	0	1,811
	Mean	81.1	79.8	****	80.4
	SD	10.8	11.3	****	11.1
Unknown	Valid N	14	14	165	193
	Mean	81.4	73.1	74.7	75.1
	SD	6.9	14.2	14.2	13.9
Total	Valid N	1,798	2,903	166	4,867
	Mean	78.6	74.3	74.6	75.9
	SD	11.6	12.8	14.2	12.6

Table 57. Scaled Score by Gender and Ethnicity

Scaled Score by Gender and Ethnicity Casualty Part 2 (State) Exam - Illinois January 2018 Through December 2018									
Gender		Ethnicity							Total
		Black	White	Native American	Asian	Hispanic	Other	Unknown	
Male	Valid N	164	1,226	2	93	253	47	13	1,798
	Mean	75.2	80.0	80.0	77.4	74.5	77.6	78.8	78.6
	SD	12.2	11.2	7.1	12.2	11.5	11.6	9.2	11.6
Female	Valid N	306	1,586	5	107	778	104	17	2,903
	Mean	71.8	77.6	75.2	71.5	68.9	74.4	73.9	74.3
	SD	12.2	11.8	11.8	15.7	12.6	11.5	13.2	12.8
Unknown	Valid N	0	0	0	0	1	0	165	166
	Mean	****	****	****	****	62.0	****	74.7	74.6
	SD	****	****	****	****	****	****	14.2	14.2
Total	Valid N	470	2,812	7	200	1,032	151	195	4,867
	Mean	73.0	78.7	76.6	74.3	70.2	75.4	74.9	75.9
	SD	12.3	11.6	10.4	14.5	12.6	11.6	13.9	12.6

Table 58. Percent Pass by Education Level and Ethnicity

Percent Pass by Education Level and Ethnicity Casualty Part 2 (State) Exam - Illinois January 2018 Through December 2018									
Education Level		Ethnicity							Total
		Black	White	Native American	Asian	Hispanic	Other	Unknown	
8th Grade or Less	Count	3	1	0	0	0	0	0	4
	Pass %	100%	100%	****	****	0%	0%	****	57%
Less Than 12th Grade	Count	0	9	0	0	6	1	1	17
	Pass %	****	82%	****	0%	30%	50%	100%	47%
High School Diploma or GED	Count	37	206	2	4	163	9	0	421
	Pass %	59%	70%	100%	29%	51%	56%	****	59%
Some College but No 4-Year Degree	Count	138	878	2	38	307	56	3	1,422
	Pass %	57%	75%	67%	55%	56%	67%	100%	67%
4-Year Degree or More	Count	128	1,185	2	82	103	39	4	1,543
	Pass %	79%	89%	100%	72%	72%	81%	67%	85%
Unknown	Count	1	4	0	0	0	1	135	141
	Pass %	100%	100%	****	0%	0%	100%	73%	73%
Total	Count	307	2,283	6	124	579	106	143	3,548
	Pass %	65%	81%	86%	62%	56%	70%	73%	73%

Table 59. Percent Pass by Education Level and Gender

Percent Pass by Education Level and Gender Casualty Part 2 (State) Exam - Illinois January 2018 Through December 2018					
Education Level		Gender			
		Male	Female	Unknown	Total
8th Grade or Less	Count	4	0	0	4
	Pass %	67%	0%	****	57%
Less Than 12th Grade	Count	3	14	0	17
	Pass %	75%	44%	****	47%
High School Diploma or GED	Count	119	302	0	421
	Pass %	69%	56%	****	59%
Some College but No 4-Year Degree	Count	478	944	0	1,422
	Pass %	74%	65%	0%	67%
4-Year Degree or More	Count	836	707	0	1,543
	Pass %	88%	83%	****	85%
Unknown	Count	13	8	120	141
	Pass %	93%	57%	73%	73%
Total	Count	1,453	1,975	120	3,548
	Pass %	81%	68%	72%	73%



Table 60. Percent Pass by Gender and Ethnicity

<b>Percent Pass by Gender and Ethnicity Casualty Part 2 (State) Exam - Illinois January 2018 Through December 2018</b>									
Gender		Ethnicity							Total
		Black	White	Native American	Asian	Hispanic	Other	Unknown	
Male	Count	119	1,036	2	71	176	37	12	1,453
	Pass %	73%	85%	100%	76%	70%	79%	92%	81%
Female	Count	188	1,247	4	53	403	69	11	1,975
	Pass %	61%	79%	80%	50%	52%	66%	65%	68%
Unknown	Count	0	0	0	0	0	0	120	120
	Pass %	****	****	****	****	0%	****	73%	72%
Total	Count	307	2,283	6	124	579	106	143	3,548
	Pass %	65%	81%	86%	62%	56%	70%	73%	73%

## Parts 1 and 2 (General and State)

### Property Insurance: Tables 61–63

Table 61. Percent Pass by Education Level and Ethnicity

<b>Percent Pass by Education Level and Ethnicity Property Parts 1 and 2 (General and State) Exams - Illinois January 2018 Through December 2018</b>									
Education Level		Ethnicity							
		Black	White	Native American	Asian	Hispanic	Other	Unknown	Total
8th Grade or Less	Count	1	1	0	0	0	0	0	2
	Pass %	50%	100%	****	****	****	****	****	67%
Less Than 12th Grade	Count	0	9	0	0	3	1	0	13
	Pass %	0%	50%	****	0%	12%	50%	****	27%
High School Diploma or GED	Count	28	173	1	2	87	6	2	299
	Pass %	39%	39%	13%	13%	28%	30%	67%	34%
Some College but No 4-Year Degree	Count	104	806	0	35	232	46	3	1,226
	Pass %	36%	46%	0%	36%	33%	40%	75%	41%
4-Year Degree or More	Count	113	1,154	2	78	92	33	3	1,475
	Pass %	50%	65%	50%	55%	50%	57%	60%	62%
Unknown	Count	1	3	0	2	1	1	137	145
	Pass %	33%	33%	****	100%	100%	100%	52%	52%
Total	Count	247	2,146	3	117	415	87	145	3,160
	Pass %	42%	54%	20%	45%	34%	45%	52%	48%

Table 62. Percent Pass by Education Level and Gender

<b>Percent Pass by Education Level and Gender Property Parts 1 and 2 (General and State) Exams - Illinois January 2018 Through December 2018</b>					
Education Level		Gender			
		Male	Female	Unknown	Total
8th Grade or Less	Count	2	0	0	2
	Pass %	67%	****	****	67%
Less Than 12th Grade	Count	2	11	0	13
	Pass %	50%	24%	****	27%
High School Diploma or GED	Count	88	211	0	299
	Pass %	40%	33%	0%	34%
Some College but No 4-Year Degree	Count	429	797	0	1,226
	Pass %	47%	39%	0%	41%
4-Year Degree or More	Count	802	673	0	1,475
	Pass %	65%	59%	0%	62%
Unknown	Count	11	9	125	145
	Pass %	61%	43%	52%	52%
Total	Count	1,334	1,701	125	3,160
	Pass %	56%	44%	51%	48%

Table 63. Percent Pass by Gender and Ethnicity

<b>Percent Pass by Gender and Ethnicity</b> <b>Property Parts 1 and 2 (General and State) Exams - Illinois</b> <b>January 2018 Through December 2018</b>									
Gender		Ethnicity							Total
		Black	White	Native American	Asian	Hispanic	Other	Unknown	
Male	Count	100	983	1	65	142	32	11	1,334
	Pass %	42%	60%	50%	52%	46%	53%	73%	56%
Female	Count	147	1,163	2	52	273	55	9	1,701
	Pass %	42%	50%	15%	39%	30%	41%	45%	44%
Unknown	Count	0	0	0	0	0	0	125	125
	Pass %	****	0%	****	****	0%	****	52%	51%
Total	Count	247	2,146	3	117	415	87	145	3,160
	Pass %	42%	54%	20%	45%	34%	45%	52%	48%

## Casualty Insurance: Tables 64–66

Table 64. Percent Pass by Education Level and Ethnicity

<b>Percent Pass by Education Level and Ethnicity Casualty Parts 1 and 2 (General and State) Exams - Illinois January 2018 Through December 2018</b>									
Education Level		Ethnicity							Total
		Black	White	Native American	Asian	Hispanic	Other	Unknown	
8th Grade or Less	Count	3	2	0	0	0	0	0	5
	Pass %	100%	100%	****	****	0%	0%	****	63%
Less Than 12th Grade	Count	0	9	0	0	4	1	0	14
	Pass %	****	69%	****	0%	16%	33%	0%	32%
High School Diploma or GED	Count	31	192	1	3	138	9	0	374
	Pass %	45%	55%	50%	20%	35%	50%	****	44%
Some College but No 4-Year Degree	Count	135	823	2	37	275	52	2	1,326
	Pass %	47%	58%	67%	47%	43%	55%	67%	52%
4-Year Degree or More	Count	122	1,166	2	77	97	35	4	1,503
	Pass %	67%	80%	67%	62%	61%	67%	67%	76%
Unknown	Count	1	6	0	0	1	1	132	141
	Pass %	100%	86%	****	0%	25%	50%	62%	62%
Total	Count	292	2,198	5	117	515	98	138	3,363
	Pass %	54%	68%	63%	53%	42%	57%	62%	60%

Table 65. Percent Pass by Education Level and Gender

<b>Percent Pass by Education Level and Gender Casualty Parts 1 and 2 (General and State) Exams - Illinois January 2018 Through December 2018</b>					
Education Level		Gender			
		Male	Female	Unknown	Total
8th Grade or Less	Count	4	1	0	5
	Pass %	67%	50%	****	63%
Less Than 12th Grade	Count	3	11	0	14
	Pass %	60%	28%	****	32%
High School Diploma or GED	Count	111	263	0	374
	Pass %	54%	41%	****	44%
Some College but No 4-Year Degree	Count	452	874	0	1,326
	Pass %	59%	50%	0%	52%
4-Year Degree or More	Count	817	686	0	1,503
	Pass %	78%	74%	****	76%
Unknown	Count	14	11	116	141
	Pass %	82%	48%	62%	62%
Total	Count	1,401	1,846	116	3,363
	Pass %	68%	54%	61%	60%

Table 66. Percent Pass by Gender and Ethnicity

<b>Percent Pass by Gender and Ethnicity</b> <b>Casualty Parts 1 and 2 (General and State) Exams - Illinois</b> <b>January 2018 Through December 2018</b>									
Gender		Ethnicity							Total
		Black	White	Native American	Asian	Hispanic	Other	Unknown	
Male	Count	114	1,015	2	67	157	35	11	1,401
	Pass %	58%	73%	67%	65%	54%	65%	73%	68%
Female	Count	178	1,183	3	50	358	63	11	1,846
	Pass %	52%	63%	60%	42%	38%	54%	55%	54%
Unknown	Count	0	0	0	0	0	0	116	116
	Pass %	****	****	****	****	0%	****	62%	61%
Total	Count	292	2,198	5	117	515	98	138	3,363
	Pass %	54%	68%	63%	53%	42%	57%	62%	60%

**Candidate Performance Report**

**Exhibit IV – Candidate Performance: 1992–2018**

**Exhibits IV(A)–IV(F)**

Table 67. Exhibit IV(A) – Property Part 1 (General) Exam Percent Pass by Ethnicity

<b>Exhibit IV(A)</b>						
<b>Comparison of Illinois Candidates: 1992–2018</b>						
<b>Property Part 1 (General) Exam Percent Pass by Ethnicity</b>						
Year	Black	White	Asian	Hispanic	Unknown	Total
1992	57	89	79	54	79	83
1993	58	87	57	53	87	82
1994	59	86	77	50	81	81
1995	60	83	69	50	70	77
1996	55	82	68	47	71	75
1997	54	82	67	43	75	74
1998	62	84	61	45	69	76
1999	72	85	63	58	86	80
2000	79	90	74	62	76	84
2001	71	84	60	53	73	77
2002	66	82	73	47	79	75
2003	64	81	72	43	69	73
2004	60	80	62	48	75	72
2005	69	81	75	42	65	72
2006	60	79	66	44	58	70
2007	63	80	69	49	62	71
2008	61	75	61	47	64	67
2009	62	78	64	51	60	71
2010	61	79	62	51	72	71
2011	64	79	79	47	68	72
2012	59	77	69	45	64	69
2013	52	73	73	44	56	64
2014	46	63	61	41	51	57
2015	44	55	53	36	52	50
2016	51	62	63	37	54	55
2017	52	64	60	42	57	58
2018	48	62	51	39	59	55

Note. Total also includes any candidates self-reported as Native American or Other.

Figure 13. Property Part 1 (General) Percent Passing Trend by Ethnicity

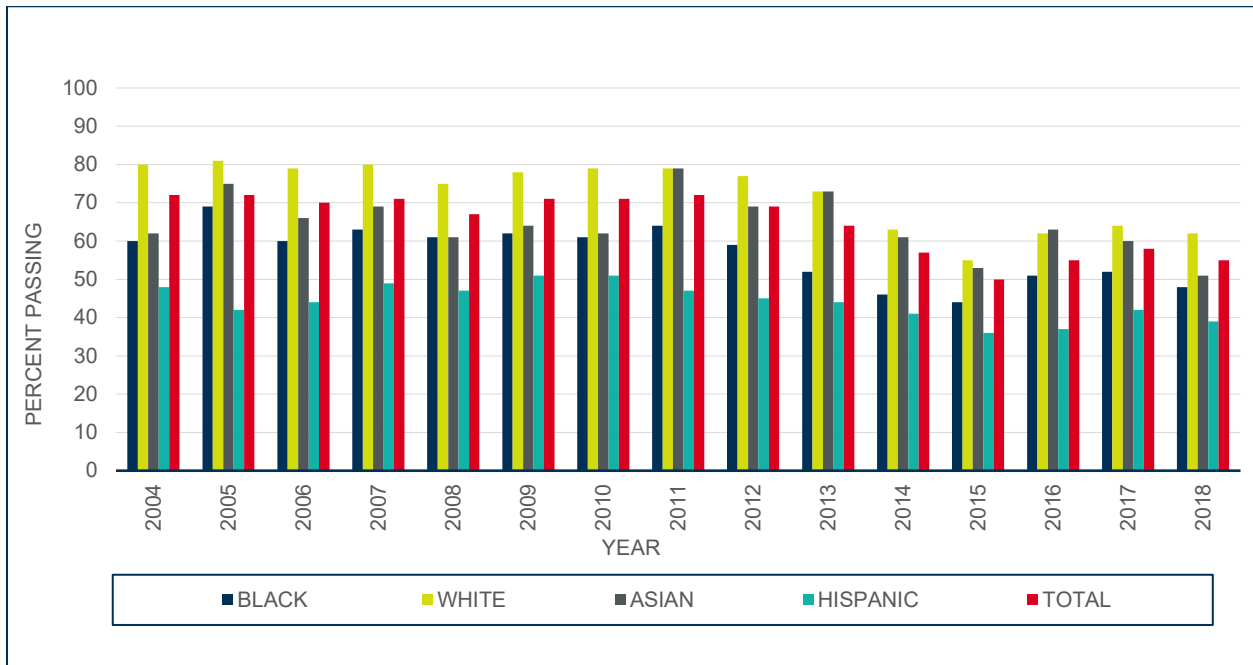

Figure 14. Property Part 1 (General) Percent Passing Trend by Ethnicity

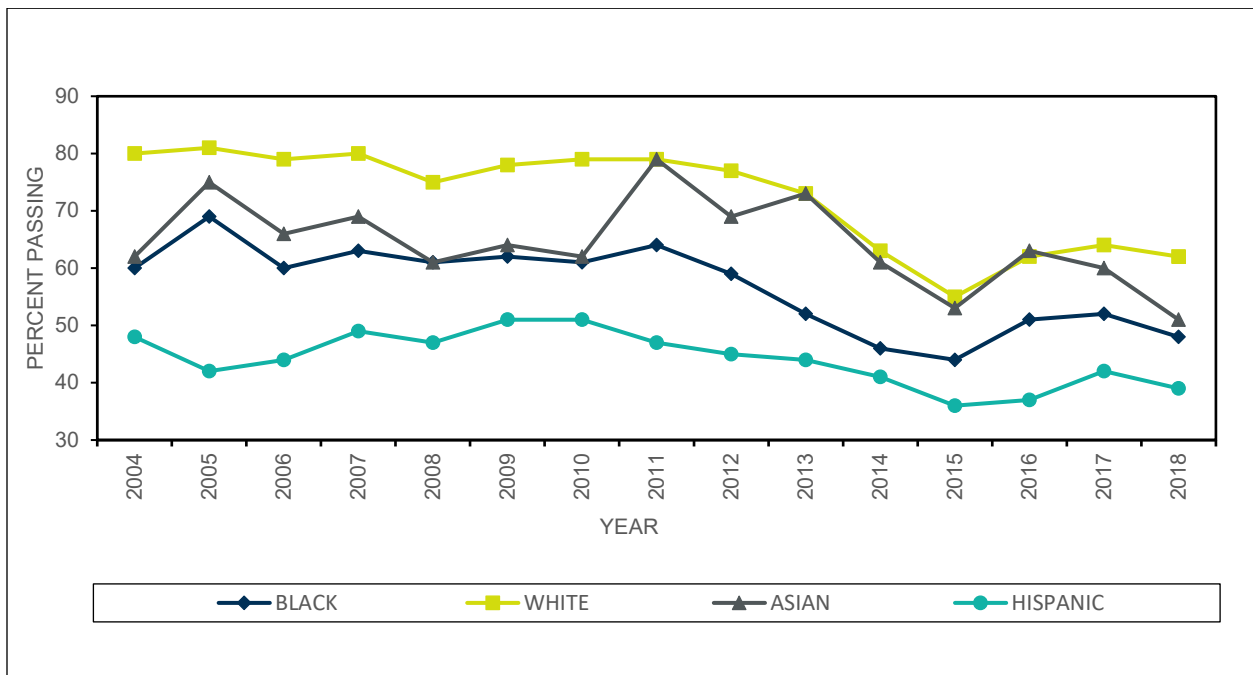



Table 68. Exhibit IV(B) – Property Part 2 (State) Exam Percent Pass by Ethnicity

<b>Exhibit IV(B)</b>						
<b>Comparison of Illinois Candidates: 1992–2018</b>						
<b>Property Part 2 (State) Exam Percent Pass by Ethnicity</b>						
Year	Black	White	Asian	Hispanic	Unknown	Total
1992	64	86	75	58	83	82
1993	64	87	63	58	86	83
1994	66	87	74	57	83	83
1995	70	84	67	63	81	80
1996	68	83	71	58	78	79
1997	64	83	79	52	87	78
1998	58	81	62	50	70	74
1999	61	81	62	54	73	75
2000	70	83	73	55	80	78
2001	68	80	67	51	73	74
2002	61	74	68	41	75	68
2003	62	76	63	47	66	69
2004	59	80	66	52	70	72
2005	62	73	68	43	59	66
2006	65	78	70	47	62	71
2007	59	75	63	46	57	66
2008	64	70	67	49	58	65
2009	53	72	58	46	69	65
2010	68	79	63	57	69	73
2011	61	76	68	49	68	69
2012	64	74	73	51	65	69
2013	57	73	69	51	66	67
2014	57	68	66	50	63	64
2015	62	70	67	52	60	65
2016	64	69	64	45	64	63
2017	56	68	65	49	66	63
2018	57	65	52	45	61	60

Note. Total also includes any candidates self-reported as Native American or Other.

Figure 15. Property Part 2 (State) Percent Passing Trend by Ethnicity

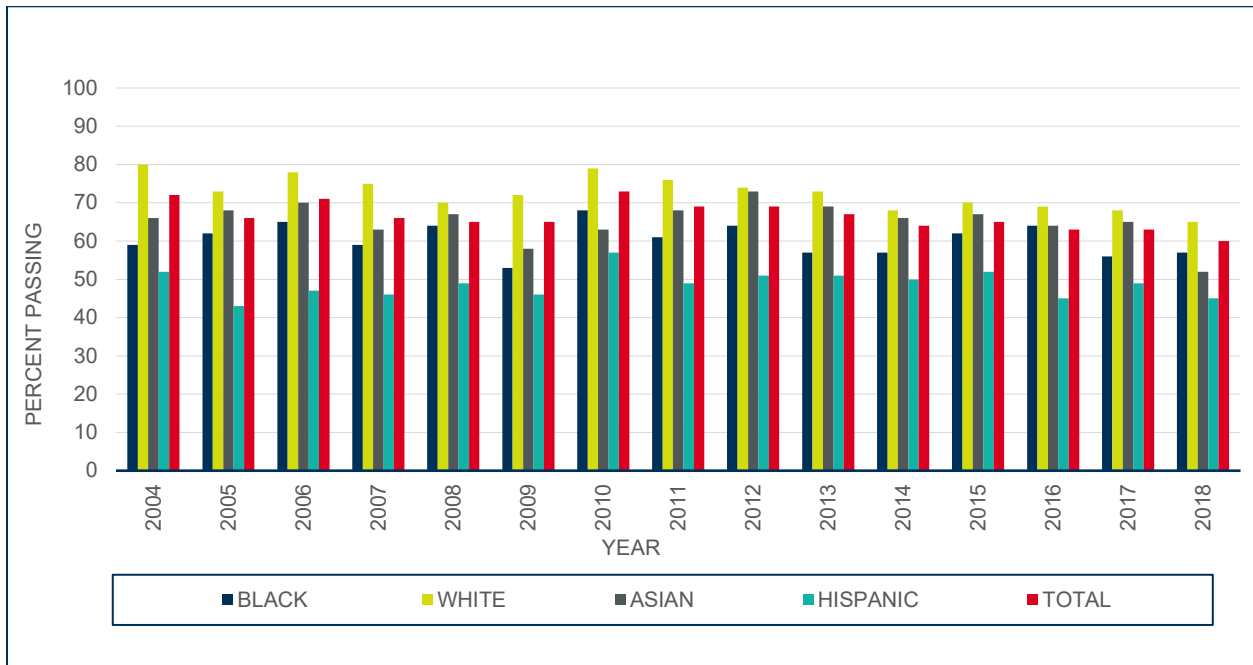

Figure 16. Property Part 2 (State) Percent Passing Trend by Ethnicity

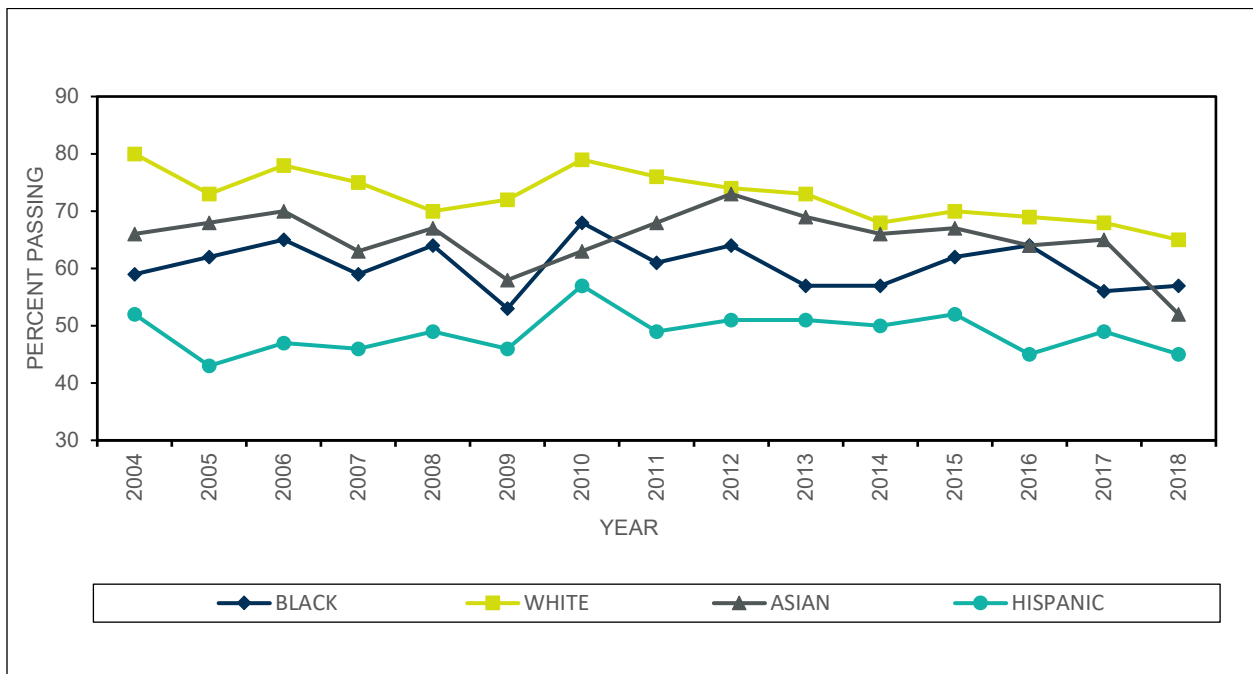

Table 69. Exhibit IV(C) – Property Parts 1 and 2 (General and State) Exams Percent Pass by Ethnicity

Exhibit IV (C) Comparison of Illinois Candidates: 1992–2018 Property Parts 1 and 2 (General and State) Exams Percent Pass by Ethnicity						
Year	Black	White	Asian	Hispanic	Unknown	Total
1992	48	80	67	45	72	74
1993	48	80	48	44	80	75
1994	66	87	74	57	83	83
1995	49	75	57	42	66	68
1996	44	73	58	38	66	66
1997	44	74	64	36	71	66
1998	46	74	47	34	61	65
1999	50	74	48	42	67	67
2000	57	77	62	43	64	69
2001	56	73	52	37	71	66
2002	50	68	57	30	68	61
2003	63	86	70	47	73	77
2004	46	71	49	36	61	61
2005	55	69	61	35	50	61
2006	53	71	58	38	48	62
2007	50	69	56	39	48	59
2008	50	63	52	38	51	56
2009	48	66	52	40	52	59
2010	54	70	52	44	69	63
2011	52	69	65	39	60	61
2012	52	67	60	38	56	59
2013	45	64	62	38	53	56
2014	41	56	54	35	49	50
2015	40	51	48	32	42	46
2016	46	55	55	32	52	49
2017	44	56	51	37	55	51
2018	42	54	45	34	52	48

Note. Total also includes any candidates self-reported as Native American or Other.

Figure 17. Property Parts 1 and 2 Percent Passing Trend by Ethnicity

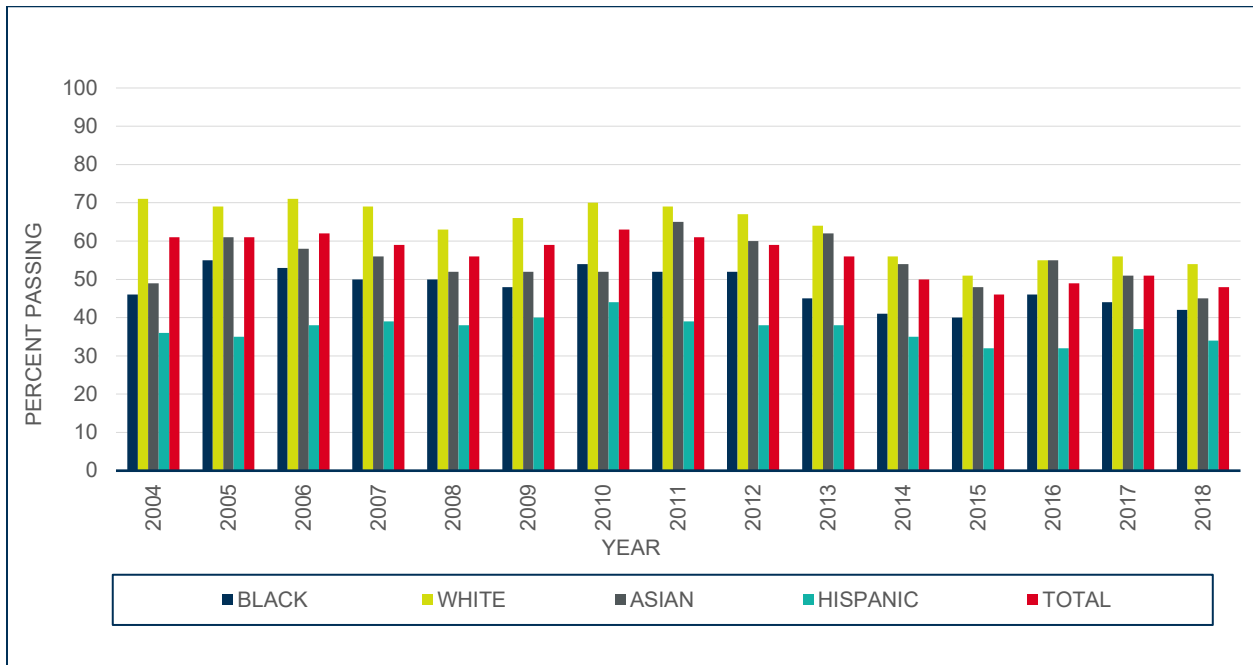

Figure 18. Property Parts 1 and 2 Percent Passing Trend by Ethnicity

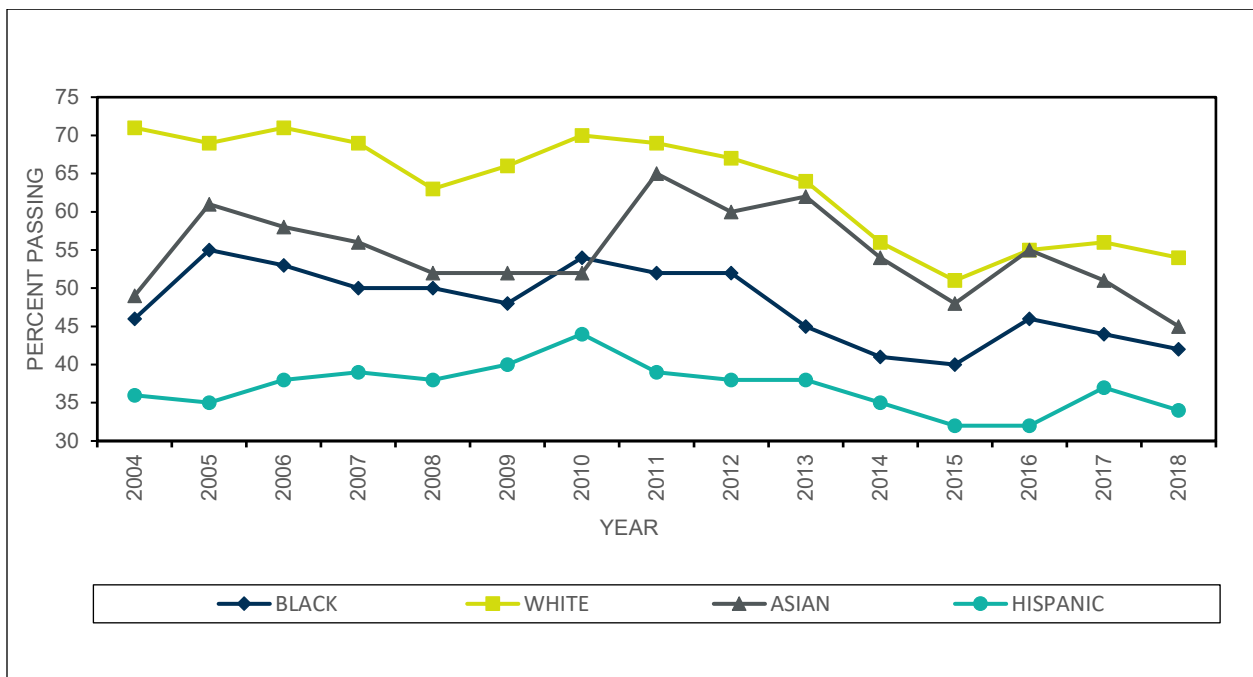

Table 70. Exhibit IV(D) – Casualty Part 1 (General) Exam Percent Pass by Ethnicity

<b>Exhibit IV(D)</b>						
<b>Comparison of Illinois Candidates: 1992–2018</b>						
<b>Casualty Part 1 (General) Exam Percent Pass by Ethnicity</b>						
Year	Black	White	Asian	Hispanic	Unknown	Total
1992	78	94	86	65	88	91
1993	77	93	77	62	93	90
1994	77	93	78	58	89	89
1995	75	91	79	61	85	86
1996	76	91	83	60	82	86
1997	72	90	83	55	75	84
1998	70	90	76	57	73	83
1999	78	89	70	63	85	84
2000	85	92	74	65	74	87
2001	80	90	78	63	80	85
2002	79	91	88	58	87	85
2003	70	90	78	54	78	82
2004	75	90	79	61	83	83
2005	78	89	88	55	69	81
2006	77	87	79	57	78	80
2007	79	87	81	59	71	81
2008	82	86	81	59	62	80
2009	77	88	79	64	77	83
2010	80	89	84	73	84	85
2011	80	89	92	66	88	84
2012	79	87	84	64	80	82
2013	64	80	76	55	67	72
2014	60	72	73	46	62	65
2015	48	59	55	36	48	52
2016	67	73	66	49	65	66
2017	64	74	72	51	66	67
2018	60	71	61	47	66	64

Note. Total also includes any candidates self-reported as Native American or Other.

Figure 19. Casualty Part 1 (General) Percent Passing Trend by Ethnicity

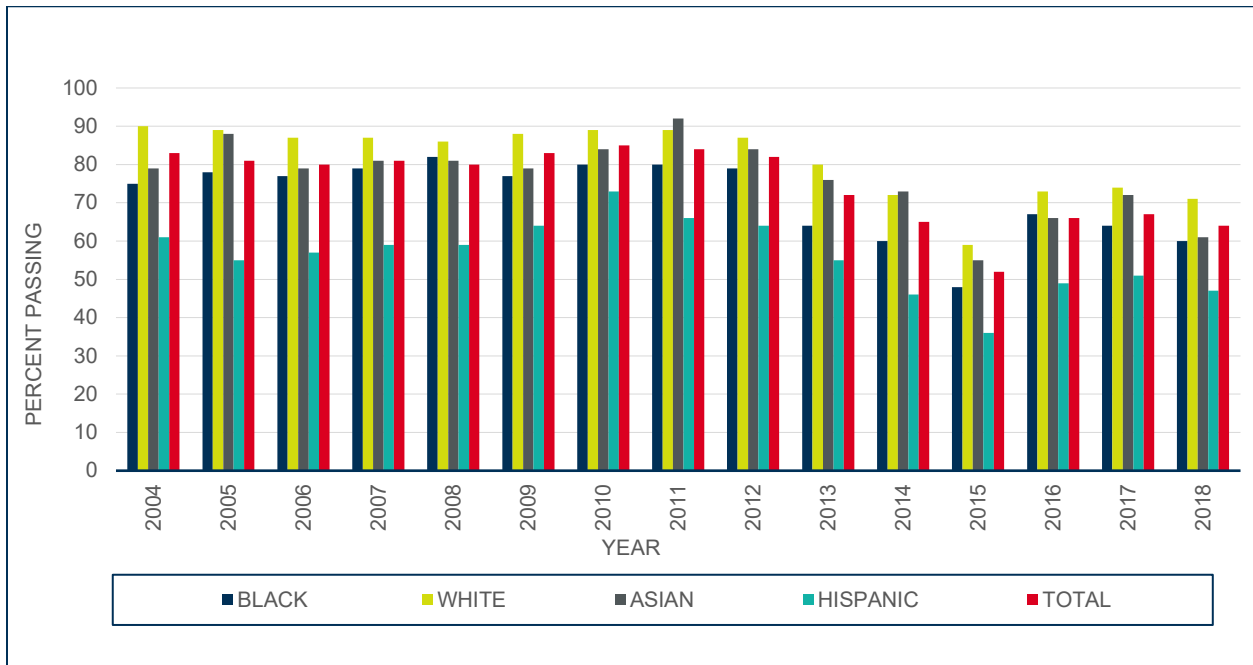

Figure 20. Casualty Part 1 (General) Percent Passing Trend by Ethnicity

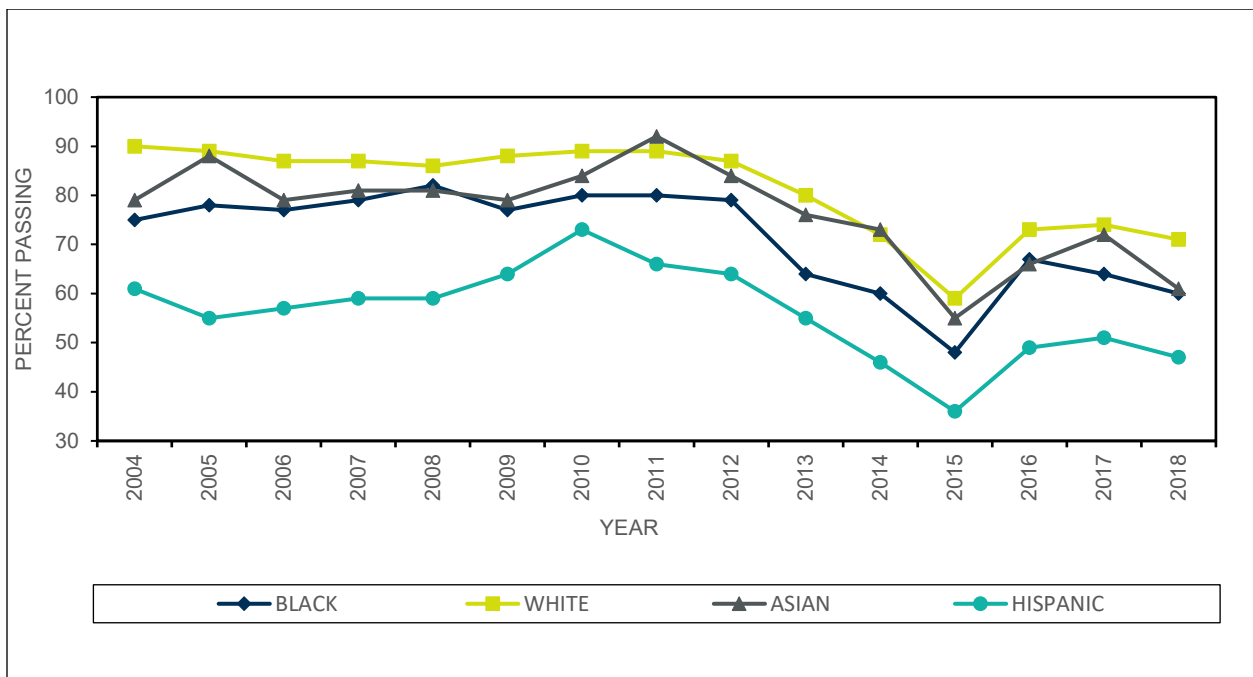

Table 71. Exhibit IV(E) – Casualty Part 2 (State) Exam Percent Pass by Ethnicity

<b>Exhibit IV(E)</b>						
<b>Comparison of Illinois Candidates: 1992–2018</b>						
<b>Casualty Part 2 (State) Exam Percent Pass by Ethnicity</b>						
Year	Black	White	Asian	Hispanic	Unknown	Total
1992	79	95	88	71	87	92
1993	85	96	75	80	91	93
1994	79	94	80	67	90	90
1995	81	93	79	79	94	90
1996	81	94	92	78	85	91
1997	75	92	79	68	88	88
1998	74	92	82	63	77	86
1999	76	92	77	70	80	87
2000	86	95	89	78	76	91
2001	82	92	83	69	85	87
2002	78	88	89	60	88	83
2003	79	92	82	66	78	86
2004	79	93	86	69	87	87
2005	75	86	78	57	82	80
2006	69	83	73	56	69	77
2007	70	84	70	56	69	76
2008	75	84	74	60	67	78
2009	77	87	79	63	82	82
2010	75	86	74	63	79	80
2011	74	86	83	58	77	79
2012	68	85	78	60	73	78
2013	71	84	76	58	76	76
2014	70	82	79	64	76	77
2015	72	81	71	60	68	74
2016	73	81	75	58	75	74
2017	71	80	80	59	71	74
2018	65	81	62	56	73	73

Note. Total also includes any candidates self-reported as Native American or Other.

Figure 21. Casualty Part 2 (State) Percent Passing Trend by Ethnicity

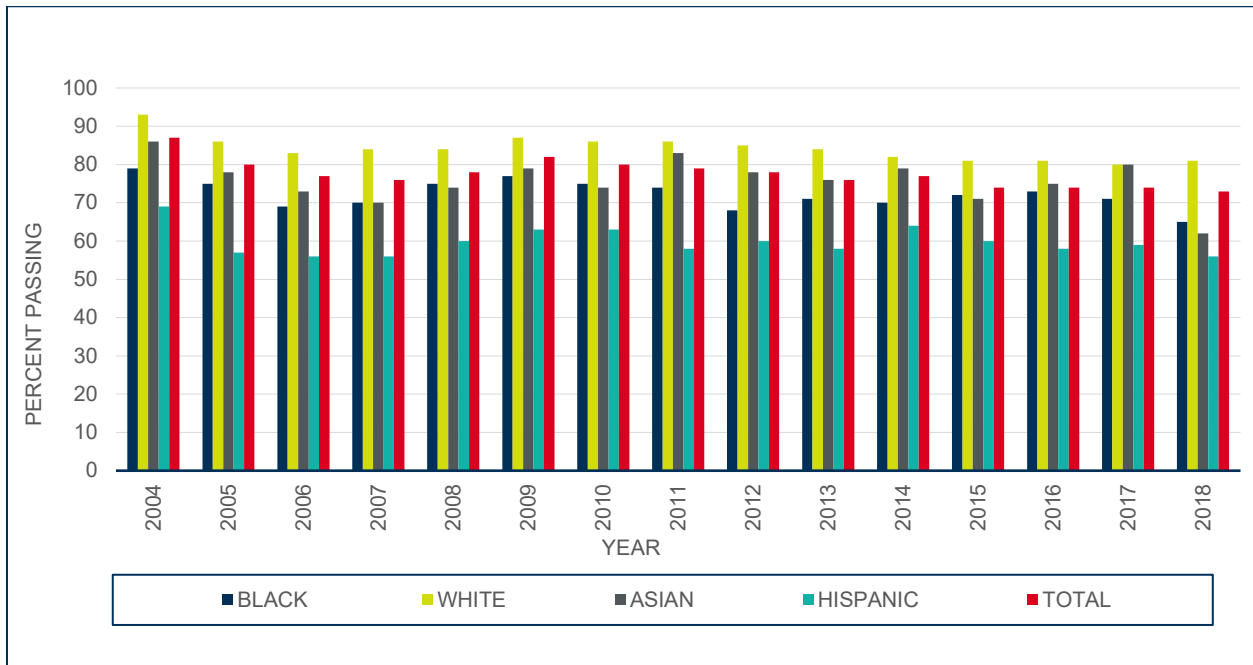

Figure 22. Casualty Part 2 (State) Percent Passing Trend by Ethnicity

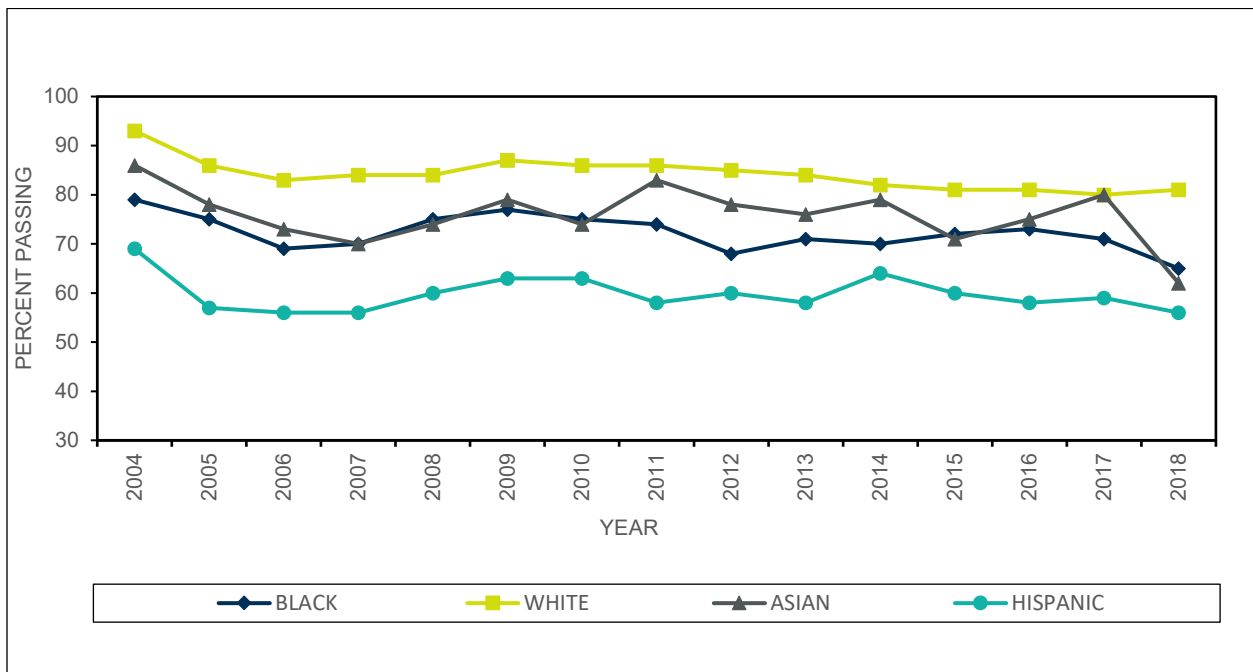



Table 72. Exhibit IV(F) – Casualty Parts 1 and 2 (General and State) Exams Percent Pass by Ethnicity

<b>Exhibit IV(F)</b> <b>Comparison of Illinois Candidates: 1992–2018</b> <b>Casualty Parts 1 and 2 (General and State) Exams</b> <b>Percent Pass by Ethnicity</b>						
Year	Black	White	Asian	Hispanic	Unknown	Total
1992	69	91	82	56	82	86
1993	70	91	60	56	88	86
1994	67	89	71	51	84	84
1995	68	87	68	54	81	81
1996	68	87	79	54	77	82
1997	61	86	69	49	73	79
1998	61	87	69	48	67	78
1999	65	85	63	55	75	78
2000	72	88	71	58	63	81
2001	71	86	69	52	76	79
2002	67	84	82	47	82	77
2003	63	86	70	47	73	77
2004	67	86	73	53	77	77
2005	66	82	75	47	67	73
2006	62	79	68	47	66	71
2007	64	79	65	48	60	70
2008	69	78	70	49	55	71
2009	69	82	71	55	75	75
2010	68	81	70	57	76	75
2011	69	82	82	52	75	74
2012	65	80	72	51	69	72
2013	58	75	68	47	64	66
2014	54	68	68	43	58	61
2015	46	57	52	35	46	50
2016	62	68	62	44	61	61
2017	58	68	67	45	60	61
2018	54	68	53	42	62	60

Note. Total also includes any candidates self-reported as Native American or Other.

Figure 23. Casualty Parts 1 and 2 Percent Passing Trend by Ethnicity

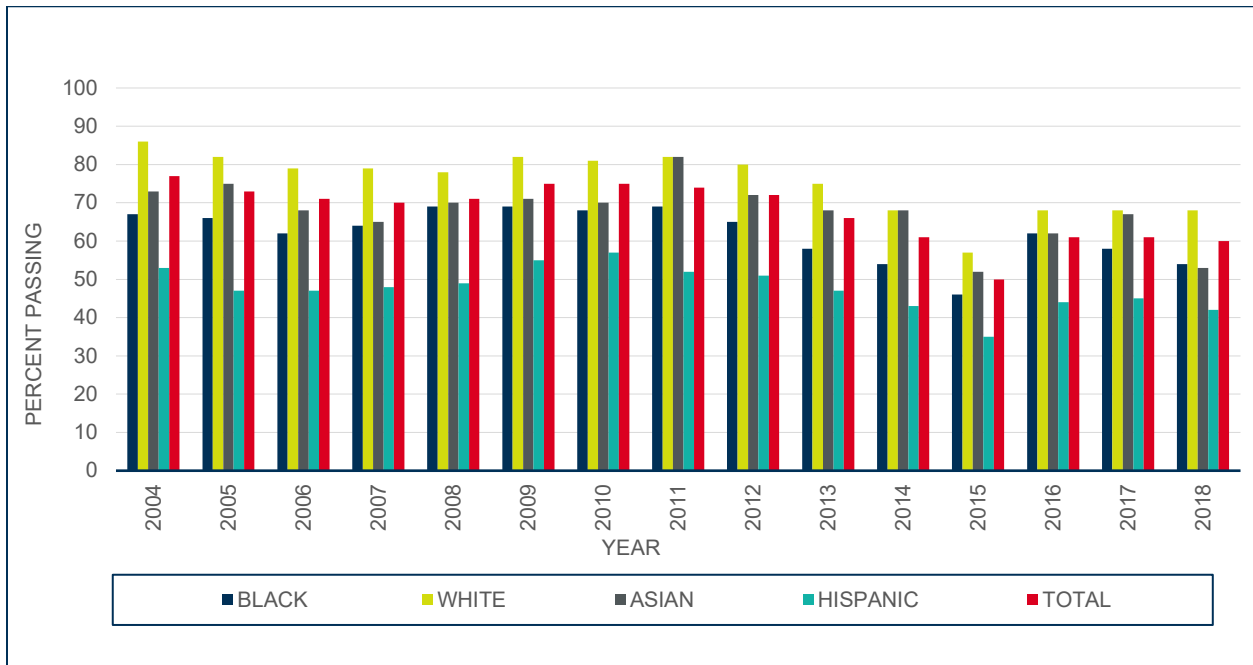
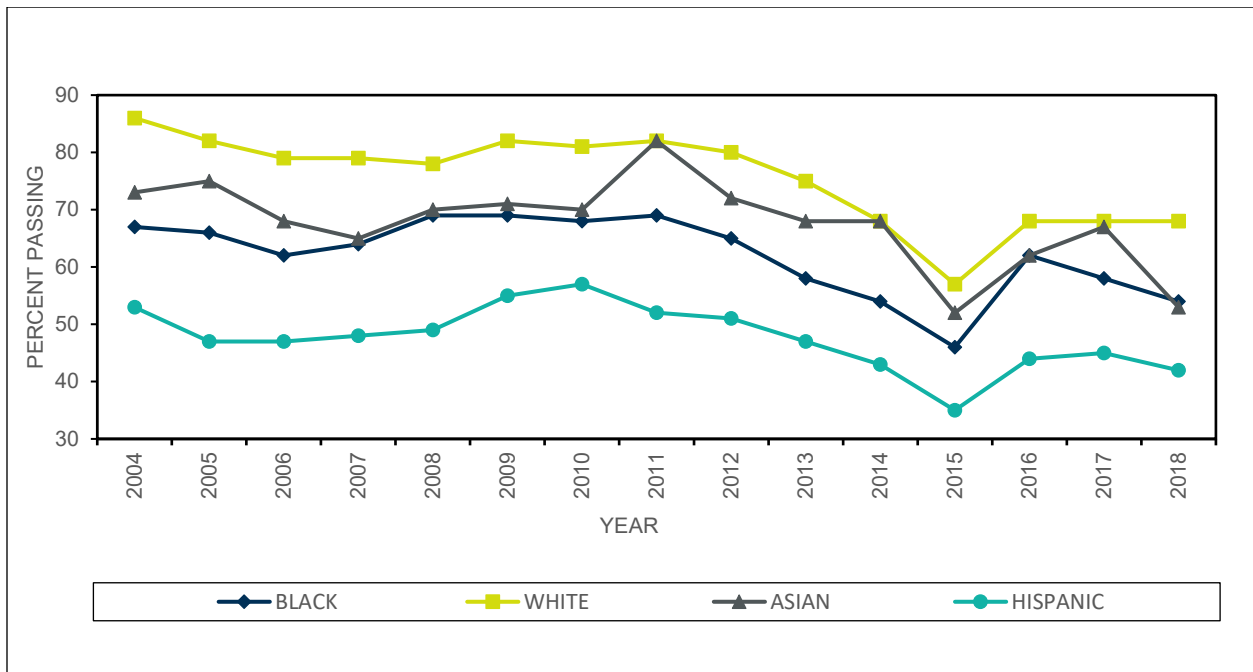

Figure 24. Casualty Parts 1 and 2 Percent Passing Trend by Ethnicity



## **Candidate Performance Report**

### **Exhibit V – Frequency Distribution of Scaled Scores with Accompanying Histograms**

#### **Candidates with a High School Diploma or GED by Gender or Ethnicity – Tables 73–88**

## Part I – Uniform (General) Exams by Gender

Table 73. Uniform Life Insurance

<b>Scaled Scores of Candidates with a High School Diploma or GED by Gender Life Part 1 (General) Exam - Illinois January 2018 Through December 2018</b>					
Scaled Score	Gender				Total Count
	Male		Female		
	Count	Percent	Count	Percent	
14	1	0.2	0	0.0	1
22	1	0.2	0	0.0	1
24	0	0.0	1	0.2	1
26	1	0.2	1	0.2	2
28	2	0.4	1	0.2	3
30	0	0.0	1	0.2	1
32	1	0.2	4	0.7	5
34	3	0.6	5	0.9	8
36	1	0.2	5	0.9	6
38	2	0.4	5	0.9	7
40	8	1.7	6	1.1	14
42	3	0.6	15	2.7	18
44	4	0.8	9	1.6	13
46	2	0.4	11	2.0	13
48	11	2.3	14	2.5	25
50	13	2.7	9	1.6	22
52	9	1.9	8	1.4	17
54	11	2.3	17	3.0	28
56	13	2.7	17	3.0	30
58	17	3.6	25	4.5	42
60	15	3.1	27	4.8	42
62	24	5.0	28	5.0	52
64	20	4.2	23	4.1	43
66	18	3.8	21	3.8	39
68	34	7.1	32	5.7	66
70	29	6.1	16	2.9	45
72	26	5.4	41	7.3	67
74	25	5.2	27	4.8	52
76	26	5.4	37	6.6	63
78	24	5.0	31	5.6	55
80	31	6.5	27	4.8	58
82	28	5.9	21	3.8	49
84	24	5.0	16	2.9	40
86	13	2.7	14	2.5	27
88	12	2.5	14	2.5	26
90	14	2.9	12	2.2	26
92	5	1.0	8	1.4	13
94	4	0.8	4	0.7	8
96	1	0.2	3	0.5	4
98	2	0.4	2	0.4	4
<b>Total</b>	<b>478</b>	<b>100.0</b>	<b>558</b>	<b>100.0</b>	<b>1036</b>

Figure 25. Scaled Scores of Male Candidates With a High School Diploma or GED  
**Life Part 1 (General) Exam – Illinois**

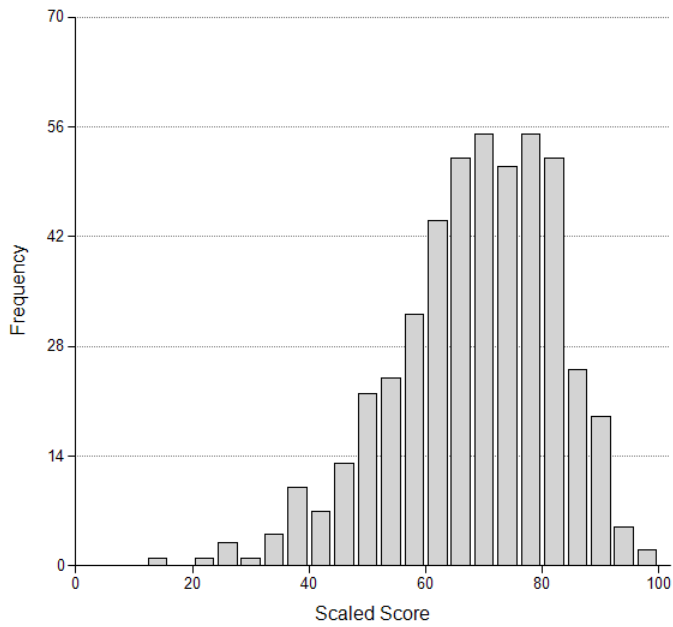

Figure 26. Scaled Scores of Female Candidates With a High School Diploma or GED  
**Life Part 1 (General) Exam - Illinois**

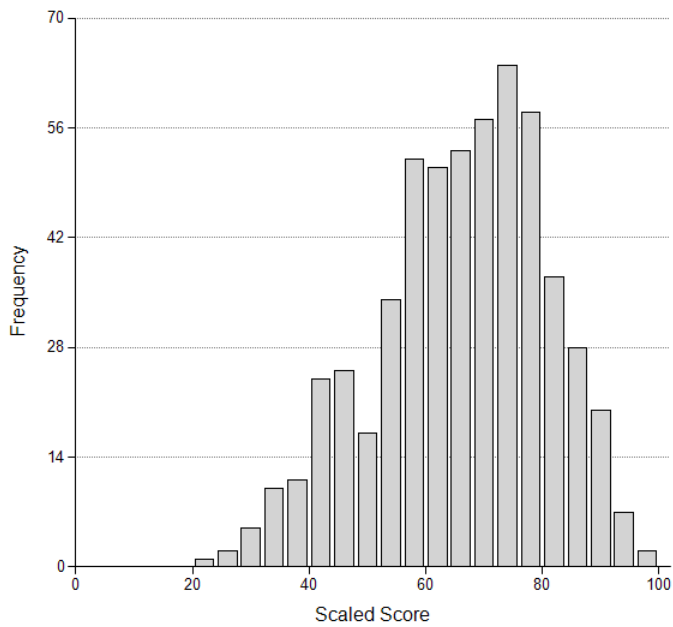

Table 74. Uniform Accident/Health Insurance

Scaled Scores of Candidates with a High School Diploma or GED by Gender Accident/Health Part 1 (General) Exam - Illinois January 2018 Through December 2018					
Scaled Score	Gender				Total Count
	Male		Female		
	Count	Percent	Count	Percent	
26	0	0.0	1	0.2	1
28	0	0.0	1	0.2	1
30	1	0.2	4	0.9	5
32	3	0.7	3	0.7	6
34	3	0.7	4	0.9	7
36	3	0.7	7	1.6	10
38	2	0.5	6	1.3	8
40	6	1.5	11	2.4	17
42	6	1.5	8	1.8	14
44	4	1.0	13	2.9	17
46	7	1.7	9	2.0	16
48	7	1.7	10	2.2	17
50	10	2.5	9	2.0	19
52	12	3.0	19	4.2	31
54	13	3.2	18	4.0	31
56	18	4.4	19	4.2	37
58	19	4.7	17	3.8	36
60	18	4.4	11	2.4	29
62	19	4.7	19	4.2	38
64	27	6.7	31	6.9	58
66	22	5.4	30	6.7	52
68	28	6.9	20	4.4	48
70	26	6.4	36	8.0	62
72	29	7.1	23	5.1	52
74	24	5.9	23	5.1	47
76	22	5.4	29	6.4	51
78	22	5.4	15	3.3	37
80	17	4.2	21	4.7	38
82	11	2.7	11	2.4	22
84	10	2.5	6	1.3	16
86	10	2.5	8	1.8	18
88	1	0.2	4	0.9	5
90	3	0.7	4	0.9	7
92	2	0.5	1	0.2	3
96	1	0.2	0	0.0	1
Total	406	100.0	451	100.0	857

Figure 27. Scaled Scores of Male Candidates With a High School Diploma or GED  
**Accident/Health Part 1 (General) Exam - Illinois**

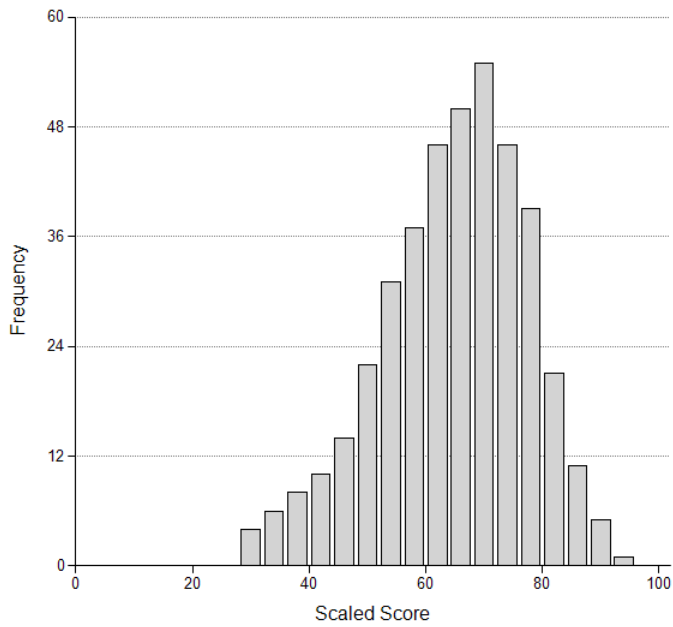

Figure 28. Scaled Scores of Female Candidates With a High School Diploma or GED  
**Accident/Health Part 1 (General) Exam - Illinois**

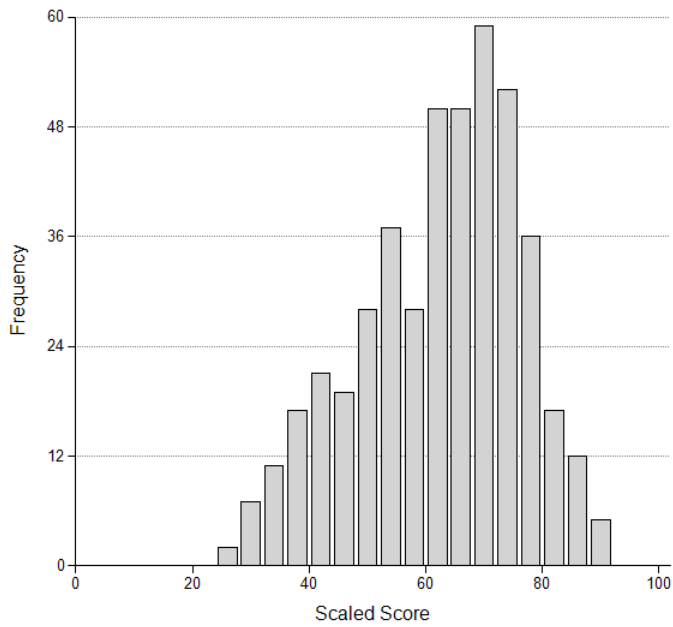

Table 75. Uniform Property Insurance

Scaled Scores of Candidates with a High School Diploma or GED by Gender Property Part 1 (General) Exam - Illinois January 2018 Through December 2018					
Scaled Score	Gender				Total Count
	Male		Female		
	Count	Percent	Count	Percent	
26	0	0.0	1	0.2	1
28	0	0.0	1	0.2	1
30	0	0.0	1	0.2	1
34	0	0.0	1	0.2	1
36	0	0.0	3	0.5	3
38	0	0.0	5	0.9	5
40	0	0.0	4	0.7	4
42	0	0.0	11	1.9	11
44	4	2.0	11	1.9	15
46	2	1.0	9	1.6	11
48	3	1.5	13	2.2	16
50	5	2.4	19	3.3	24
52	1	0.5	20	3.4	21
54	8	3.9	17	2.9	25
56	10	4.9	27	4.7	37
58	10	4.9	31	5.3	41
60	8	3.9	30	5.2	38
62	15	7.3	40	6.9	56
64	19	9.3	39	6.7	58
66	17	8.3	44	7.6	61
68	14	6.8	37	6.4	51
70	12	5.9	38	6.6	50
72	12	5.9	40	6.9	52
74	11	5.4	33	5.7	44
76	11	5.4	31	5.3	42
78	14	6.8	24	4.1	38
80	7	3.4	26	4.5	33
82	8	3.9	9	1.6	17
84	6	2.9	8	1.4	14
86	4	2.0	4	0.7	8
88	4	2.0	0	0.0	4
90	0	0.0	1	0.2	1
94	0	0.0	2	0.3	2
<b>Total</b>	<b>205</b>	<b>100.0</b>	<b>580</b>	<b>100.0</b>	<b>786</b>



Figure 29. Scaled Scores of Male Candidates With a High School Diploma or GED  
**Property Part 1 (General) Exam - Illinois**

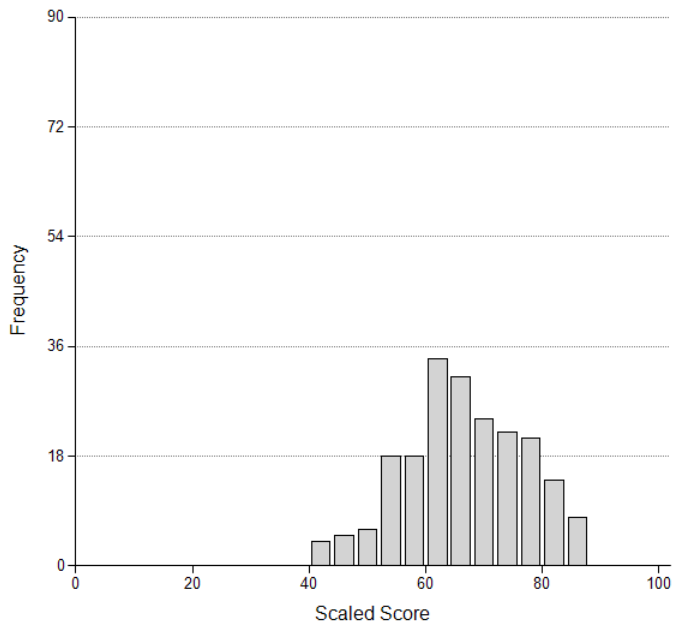

Figure 30. Scaled Scores of Female Candidates With a High School Diploma or GED  
**Property Part 1 (General) Exam - Illinois**

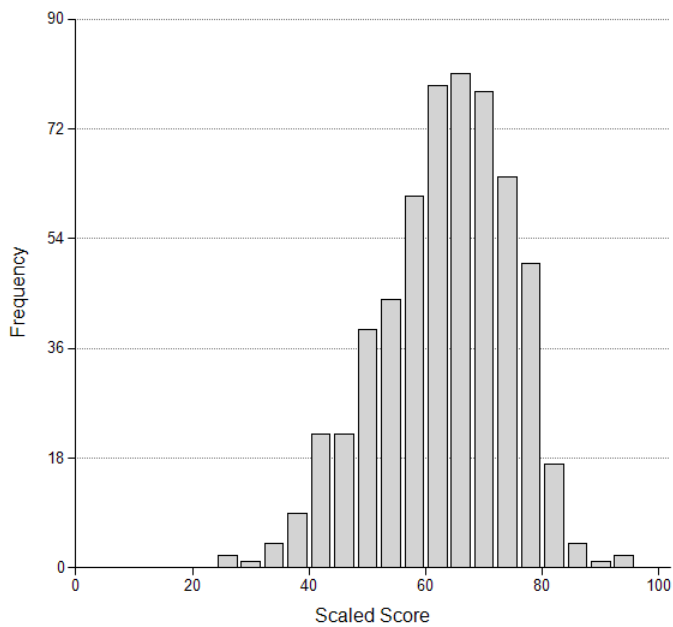

Table 76. Uniform Casualty Insurance

<b>Scaled Scores of Candidates with a High School Diploma or GED by Gender Casualty Part 1 (General) Exam - Illinois January 2018 Through December 2018</b>					
Scaled Score	Gender				Total Count
	Male		Female		
	Count	Percent	Count	Percent	
28	0	0.0	2	0.3	2
32	0	0.0	6	1.0	6
34	0	0.0	2	0.3	2
36	0	0.0	1	0.2	1
38	1	0.5	1	0.2	2
40	1	0.5	2	0.3	3
42	2	1.0	7	1.2	9
44	0	0.0	5	0.8	5
46	2	1.0	14	2.4	16
48	1	0.5	16	2.7	17
50	1	0.5	11	1.9	12
52	3	1.5	19	3.2	22
54	8	4.1	22	3.7	30
56	5	2.5	25	4.2	30
58	10	5.1	27	4.6	37
60	3	1.5	31	5.2	34
62	7	3.6	28	4.7	35
64	14	7.1	37	6.3	51
66	11	5.6	32	5.4	43
68	12	6.1	29	4.9	41
70	16	8.1	44	7.4	60
72	19	9.6	43	7.3	62
74	10	5.1	40	6.8	50
76	12	6.1	43	7.3	55
78	14	7.1	30	5.1	44
80	11	5.6	25	4.2	36
82	10	5.1	16	2.7	26
84	4	2.0	10	1.7	14
86	7	3.6	14	2.4	21
88	6	3.0	4	0.7	10
90	3	1.5	4	0.7	7
92	1	0.5	0	0.0	1
94	2	1.0	1	0.2	3
98	1	0.5	1	0.2	2
<b>Total</b>	<b>197</b>	<b>100.0</b>	<b>592</b>	<b>100.0</b>	<b>789</b>

Figure 31. Scaled Scores of Male Candidates With a High School Diploma or GED  
**Casualty Part 1 (General) Exam - Illinois**

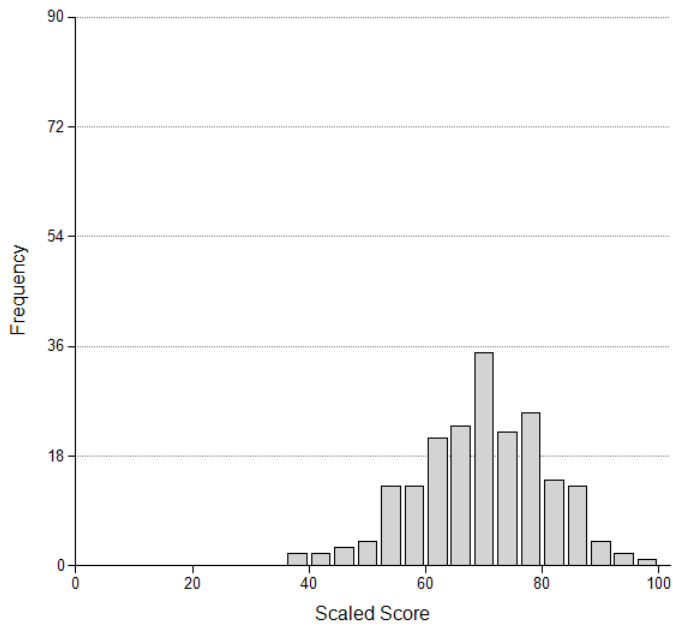
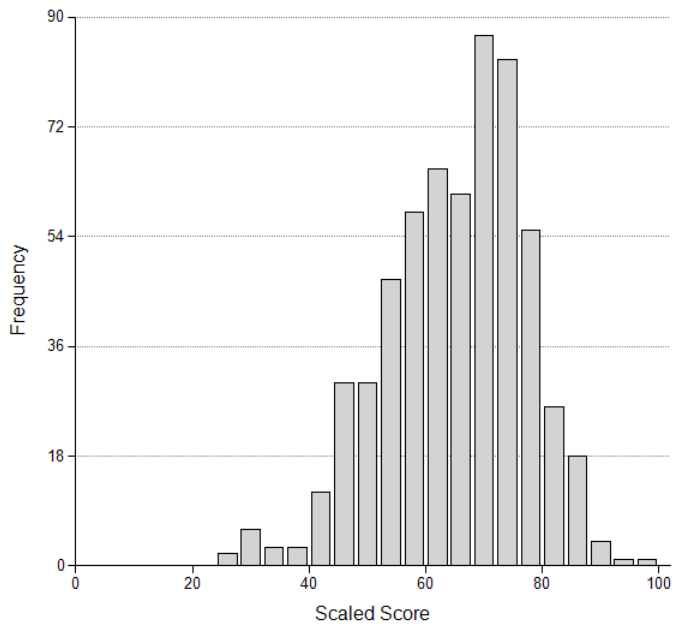

Figure 32. Scaled Scores of Female Candidates With a High School Diploma or GED  
**Casualty Part 1 (General) Exam - Illinois**



## Part I – Uniform (General) Exams by Ethnicity

Table 77. Uniform Life Insurance

<b>Scaled Scores of Candidates with a High School Diploma or GED by Ethnicity Life Part 1 (General) Exam - Illinois January 2018 Through December 2018</b>									
Scaled Score	Ethnicity								Total Count
	Black		White		Asian		Hispanic		
	Count	Percent	Count	Percent	Count	Percent	Count	Percent	
14	1	0.6	0	0.0	0	0.0	0	0.0	1
22	0	0.0	0	0.0	1	1.6	0	0.0	1
24	0	0.0	1	0.3	0	0.0	0	0.0	1
26	0	0.0	0	0.0	1	1.6	0	0.0	2
28	2	1.3	0	0.0	1	1.6	0	0.0	3
30	0	0.0	1	0.3	0	0.0	0	0.0	1
32	2	1.3	2	0.5	1	1.6	0	0.0	5
34	2	1.3	1	0.3	1	1.6	4	1.0	8
36	1	0.6	1	0.3	0	0.0	2	0.5	6
38	1	0.6	3	0.8	1	1.6	2	0.5	7
40	2	1.3	4	1.0	1	1.6	7	1.8	14
42	7	4.4	0	0.0	1	1.6	10	2.6	18
44	1	0.6	5	1.3	0	0.0	7	1.8	13
46	2	1.3	2	0.5	1	1.6	8	2.1	13
48	2	1.3	8	2.0	3	4.8	11	2.9	25
50	3	1.9	3	0.8	2	3.2	14	3.7	22
52	4	2.5	5	1.3	1	1.6	7	1.8	17
54	6	3.8	8	2.0	1	1.6	11	2.9	28
56	7	4.4	7	1.8	2	3.2	14	3.7	30
58	9	5.7	12	3.0	2	3.2	17	4.4	42
60	7	4.4	12	3.0	3	4.8	20	5.2	42
62	7	4.4	15	3.8	7	11.1	19	5.0	52
64	6	3.8	16	4.1	1	1.6	18	4.7	43
66	2	1.3	12	3.0	4	6.3	20	5.2	39
68	7	4.4	24	6.1	5	7.9	26	6.8	66
70	4	2.5	18	4.6	1	1.6	19	5.0	45
72	13	8.2	32	8.1	2	3.2	19	5.0	67
74	9	5.7	26	6.6	1	1.6	16	4.2	52
76	10	6.3	27	6.9	3	4.8	22	5.7	63
78	9	5.7	24	6.1	1	1.6	18	4.7	55
80	5	3.1	25	6.3	4	6.3	19	5.0	58
82	6	3.8	24	6.1	2	3.2	16	4.2	49
84	6	3.8	17	4.3	2	3.2	14	3.7	40
86	2	1.3	13	3.3	2	3.2	10	2.6	27
88	2	1.3	14	3.6	2	3.2	7	1.8	26
90	5	3.1	17	4.3	1	1.6	1	0.3	26
92	4	2.5	7	1.8	1	1.6	1	0.3	13
94	1	0.6	4	1.0	1	1.6	2	0.5	8
96	0	0.0	3	0.8	0	0.0	1	0.3	4
98	2	1.3	1	0.3	0	0.0	1	0.3	4
<b>Total</b>	<b>159</b>	<b>100.0</b>	<b>394</b>	<b>100.0</b>	<b>63</b>	<b>100.0</b>	<b>383</b>	<b>100.0</b>	<b>1036</b>

Note. Total Count also includes any candidates self-reported as Native American or Other as well as Unknowns.

Figure 33. Scaled Scores of Black Candidates With a High School Diploma or GED  
**Life Part 1 (General) Exam - Illinois**

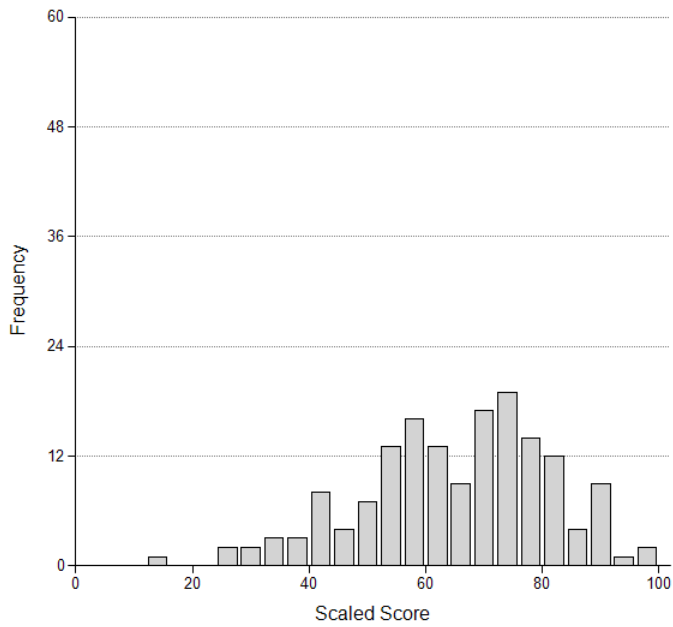

Figure 34. Scaled Scores of White Candidates With a High School Diploma or GED  
**Life Part 1 (General) Exam - Illinois**

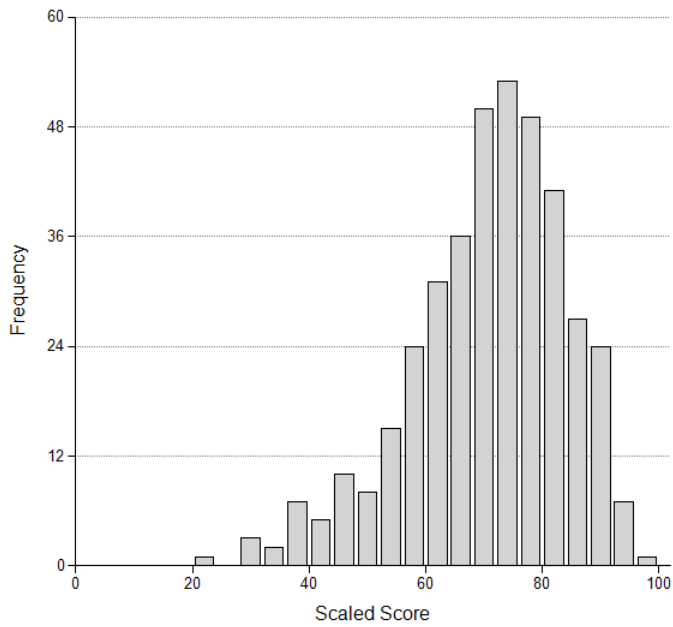

Figure 35. Scaled Scores of Asian Candidates With a High School Diploma or GED  
**Life Part 1 (General) Exam - Illinois**

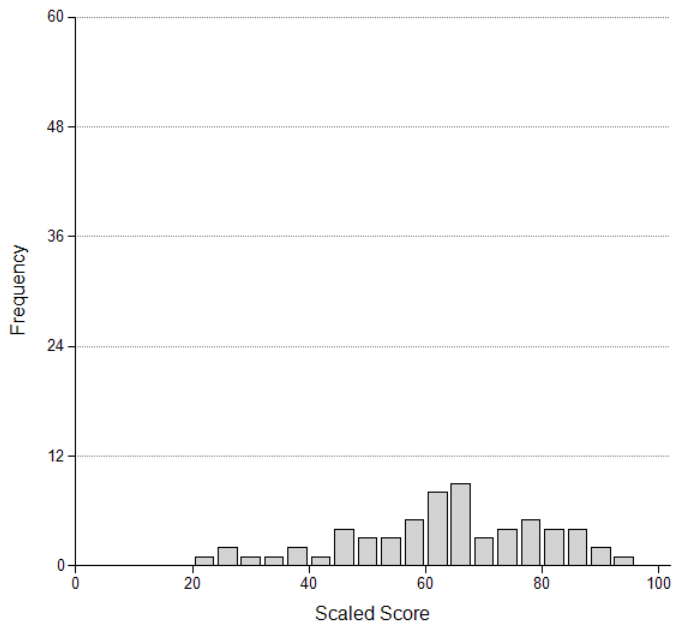

Figure 36. Scaled Scores of Hispanic Candidates With a High School Diploma or GED  
**Life Part 1 (General) Exam - Illinois**

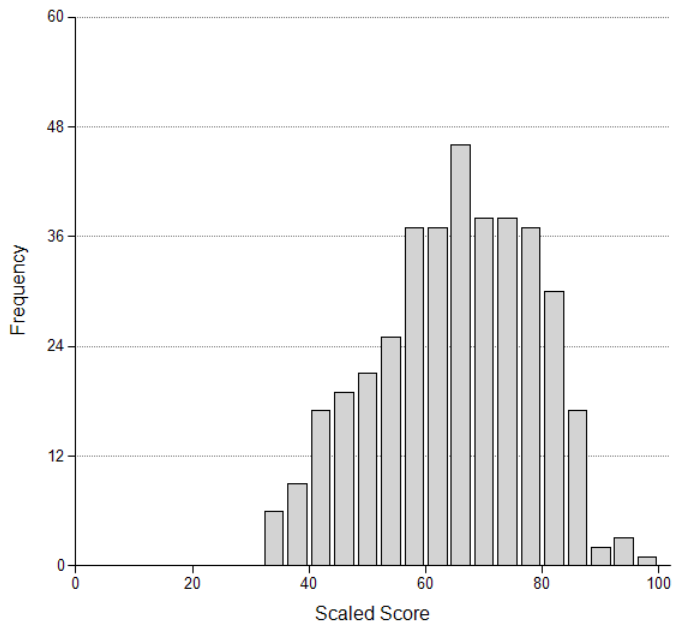

Table 78. Uniform Accident/Health Insurance

Scaled Scores of Candidates with a High School Diploma or GED by Ethnicity Accident/Health Part 1 (General) Exams - Illinois January 2018 Through December 2018									
Scaled Score	Ethnicity								Total Count
	Black		White		Asian		Hispanic		
	Count	Percent	Count	Percent	Count	Percent	Count	Percent	
26	0	0.0	0	0.0	0	0.0	1	0.4	1
28	1	0.7	0	0.0	0	0.0	0	0.0	1
30	2	1.4	2	0.5	1	3.7	0	0.0	5
32	2	1.4	2	0.5	0	0.0	2	0.9	6
34	3	2.1	2	0.5	0	0.0	2	0.9	7
36	4	2.8	3	0.7	0	0.0	2	0.9	10
38	3	2.1	2	0.5	0	0.0	2	0.9	8
40	3	2.1	6	1.4	0	0.0	7	3.0	17
42	6	4.2	4	0.9	1	3.7	3	1.3	14
44	1	0.7	5	1.2	1	3.7	8	3.4	17
46	3	2.1	5	1.2	0	0.0	8	3.4	16
48	2	1.4	4	0.9	1	3.7	9	3.9	17
50	4	2.8	7	1.7	0	0.0	6	2.6	19
52	9	6.3	14	3.3	1	3.7	6	2.6	31
54	6	4.2	14	3.3	0	0.0	9	3.9	31
56	5	3.5	21	5.0	2	7.4	8	3.4	37
58	3	2.1	20	4.7	2	7.4	11	4.7	36
60	8	5.6	10	2.4	0	0.0	11	4.7	29
62	6	4.2	21	5.0	1	3.7	8	3.4	38
64	9	6.3	22	5.2	4	14.8	21	9.0	58
66	7	4.9	26	6.1	3	11.1	15	6.4	52
68	6	4.2	22	5.2	1	3.7	16	6.9	48
70	11	7.7	37	8.7	0	0.0	11	4.7	62
72	10	7.0	22	5.2	1	3.7	17	7.3	52
74	6	4.2	25	5.9	0	0.0	15	6.4	47
76	9	6.3	26	6.1	2	7.4	12	5.2	51
78	3	2.1	24	5.7	1	3.7	7	3.0	37
80	3	2.1	29	6.9	0	0.0	5	2.1	38
82	4	2.8	12	2.8	2	7.4	3	1.3	22
84	1	0.7	12	2.8	0	0.0	3	1.3	16
86	1	0.7	13	3.1	2	7.4	2	0.9	18
88	0	0.0	3	0.7	1	3.7	1	0.4	5
90	0	0.0	6	1.4	0	0.0	1	0.4	7
92	0	0.0	2	0.5	0	0.0	1	0.4	3
96	1	0.7	0	0.0	0	0.0	0	0.0	1
Total	142	100.0	423	100.0	27	100.0	233	100.0	857

Note. Total Count also includes any candidates self-reported as Native American or Other as well as Unknowns.

Figure 37. Scaled Scores of Black Candidates With a High School Diploma or GED  
**Accident/Health Part 1 (General) Exam - Illinois**

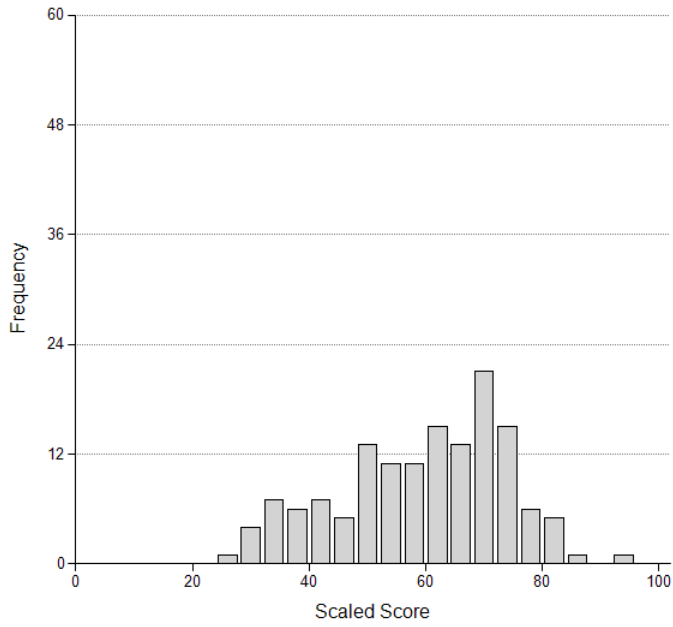

Figure 38. Scaled Scores of White Candidates With a High School Diploma or GED  
**Accident/Health Part 1 (General) Exam - Illinois**

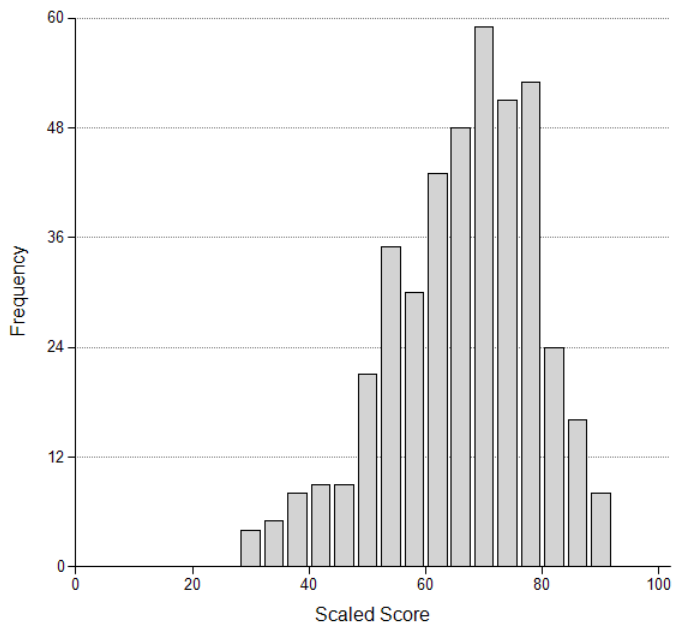



Figure 39. Scaled Scores of Asian Candidates With a High School Diploma or GED  
**Accident/Health Part 1 (General) Exam - Illinois**

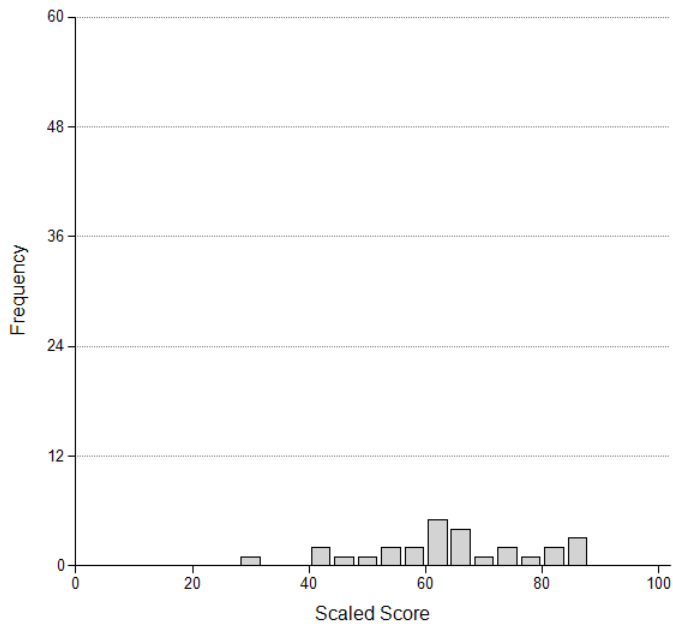

Figure 40. Scaled Scores of Hispanic Candidates With a High School Diploma or GED  
**Accident/Health Part 1 (General) Exam - Illinois**

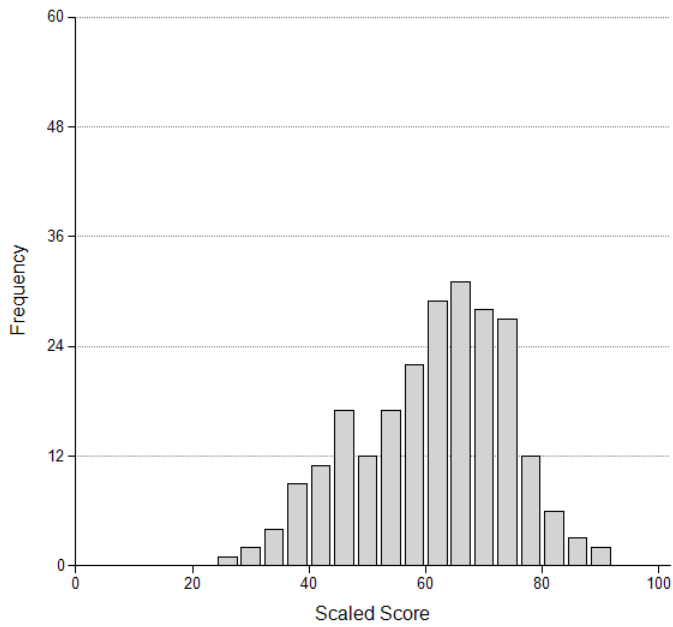

Table 79. Uniform Property Insurance

Scaled Scores of Candidates with a High School Diploma or GED by Ethnicity Property Part 1 (General) Exam - Illinois January 2018 Through December 2018									
Scaled Score	Ethnicity								Total Count
	Black		White		Asian		Hispanic		
	Count	Percent	Count	Percent	Count	Percent	Count	Percent	
26	0	0.0	0	0.0	0	0.0	1	0.4	1
28	0	0.0	1	0.2	0	0.0	0	0.0	1
30	0	0.0	0	0.0	0	0.0	1	0.4	1
34	0	0.0	1	0.2	0	0.0	0	0.0	1
36	0	0.0	1	0.2	0	0.0	2	0.7	3
38	0	0.0	1	0.2	0	0.0	3	1.1	5
40	0	0.0	1	0.2	0	0.0	3	1.1	4
42	1	1.6	3	0.7	0	0.0	7	2.5	11
44	2	3.2	5	1.2	0	0.0	8	2.9	15
46	0	0.0	5	1.2	0	0.0	6	2.2	11
48	0	0.0	10	2.5	1	7.1	5	1.8	16
50	2	3.2	9	2.2	0	0.0	12	4.3	24
52	0	0.0	7	1.7	3	21.4	10	3.6	21
54	2	3.2	7	1.7	1	7.1	12	4.3	25
56	2	3.2	16	4.0	2	14.3	15	5.4	37
58	4	6.3	14	3.5	0	0.0	22	7.9	41
60	4	6.3	18	4.5	3	21.4	10	3.6	38
62	2	3.2	29	7.2	1	7.1	24	8.6	56
64	4	6.3	35	8.7	2	14.3	17	6.1	58
66	5	7.9	29	7.2	0	0.0	22	7.9	61
68	7	11.1	30	7.5	0	0.0	12	4.3	51
70	3	4.8	29	7.2	0	0.0	15	5.4	50
72	4	6.3	33	8.2	0	0.0	13	4.7	52
74	4	6.3	24	6.0	0	0.0	14	5.0	44
76	2	3.2	25	6.2	0	0.0	14	5.0	42
78	7	11.1	21	5.2	0	0.0	9	3.2	38
80	4	6.3	19	4.7	0	0.0	9	3.2	33
82	1	1.6	10	2.5	0	0.0	5	1.8	17
84	1	1.6	8	2.0	0	0.0	5	1.8	14
86	1	1.6	4	1.0	1	7.1	2	0.7	8
88	0	0.0	4	1.0	0	0.0	0	0.0	4
90	0	0.0	1	0.2	0	0.0	0	0.0	1
94	1	1.6	1	0.2	0	0.0	0	0.0	2
Total	63	100.0	401	100.0	14	100.0	278	100.0	786

Note. Total Count also includes any candidates self-reported as Native American or Other as well as Unknowns.

Figure 41. Scaled Scores of Black Candidates With a High School Diploma or GED  
**Property Part 1 (General) Exam - Illinois**

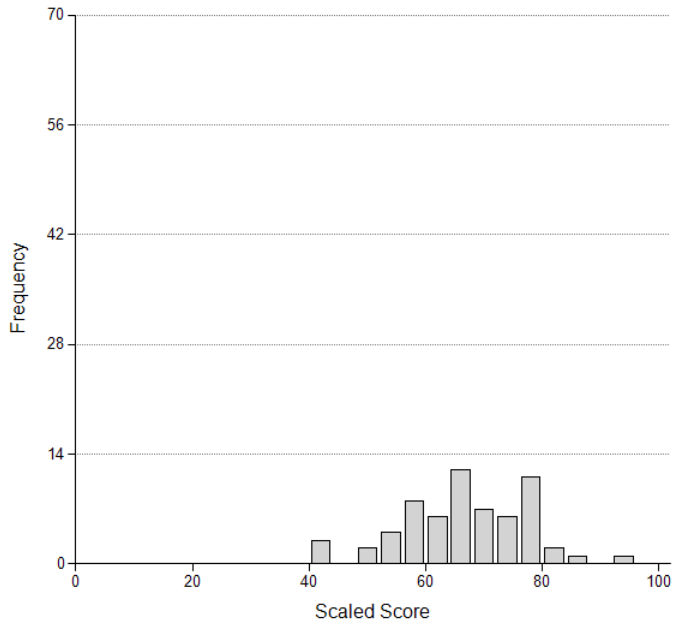

Figure 42. Scaled Scores of White Candidates With a High School Diploma or GED  
**Property Part 1 (General) Exam - Illinois**

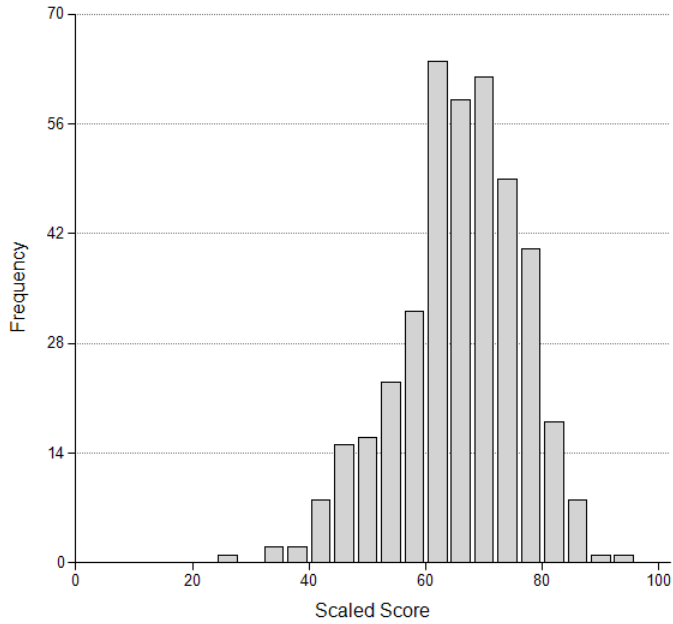

Figure 43. Scaled Scores of Asian Candidates With a High School Diploma or GED  
**Property Part 1 (General) Exam - Illinois**

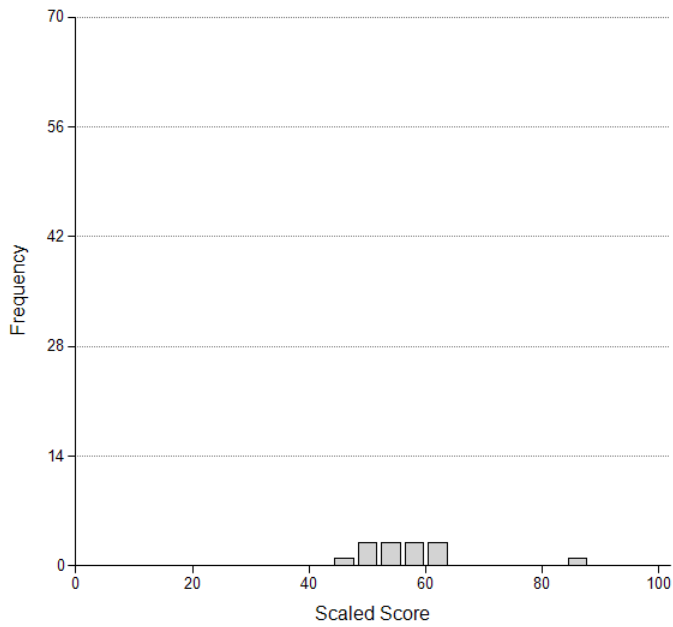

Figure 44. Scaled Scores of Hispanic Candidates With a High School Diploma or GED  
**Property Part 1 (General) Exam - Illinois**

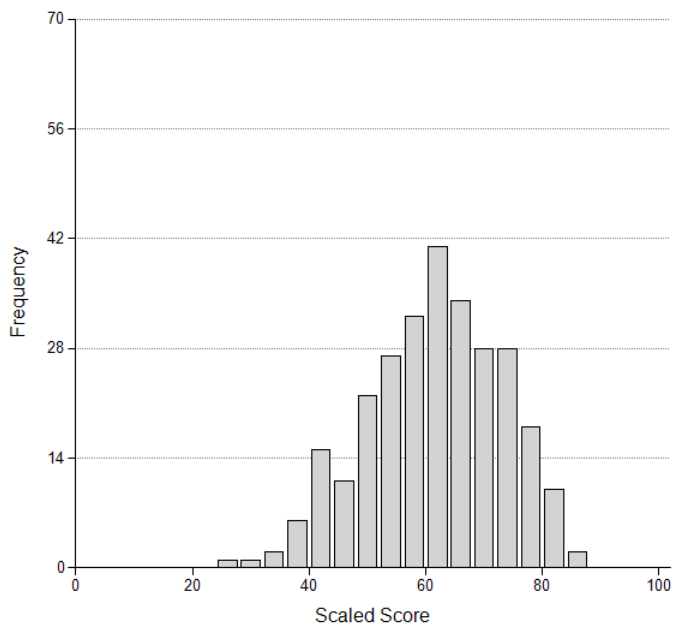

Table 80. Uniform Casualty Insurance

Scaled Scores of Candidates with a High School Diploma or GED by Ethnicity Casualty Part 1 (General) Exam - Illinois January 2018 Through December 2018									
Scaled Score	Ethnicity								Total Count
	Black		White		Asian		Hispanic		
	Count	Percent	Count	Percent	Count	Percent	Count	Percent	
28	0	0.0	0	0.0	0	0.0	2	0.6	2
32	0	0.0	2	0.6	0	0.0	4	1.1	6
34	0	0.0	0	0.0	0	0.0	2	0.6	2
36	0	0.0	0	0.0	0	0.0	1	0.3	1
38	0	0.0	1	0.3	0	0.0	1	0.3	2
40	0	0.0	0	0.0	0	0.0	3	0.8	3
42	1	1.8	3	0.9	1	7.1	4	1.1	9
44	0	0.0	1	0.3	0	0.0	4	1.1	5
46	0	0.0	3	0.9	0	0.0	12	3.3	16
48	0	0.0	4	1.2	0	0.0	12	3.3	17
50	1	1.8	4	1.2	2	14.3	5	1.4	12
52	0	0.0	7	2.1	0	0.0	15	4.1	22
54	1	1.8	9	2.7	1	7.1	19	5.2	30
56	1	1.8	10	3.0	0	0.0	19	5.2	30
58	2	3.6	9	2.7	2	14.3	24	6.6	37
60	0	0.0	13	3.8	1	7.1	19	5.2	34
62	6	10.7	14	4.1	0	0.0	14	3.9	35
64	4	7.1	23	6.8	3	21.4	18	5.0	51
66	2	3.6	16	4.7	0	0.0	25	6.9	43
68	6	10.7	20	5.9	0	0.0	15	4.1	41
70	3	5.4	28	8.3	0	0.0	23	6.3	60
72	6	10.7	31	9.2	1	7.1	22	6.1	62
74	1	1.8	25	7.4	2	14.3	22	6.1	50
76	5	8.9	25	7.4	0	0.0	24	6.6	55
78	3	5.4	23	6.8	0	0.0	17	4.7	44
80	4	7.1	18	5.3	1	7.1	12	3.3	36
82	3	5.4	14	4.1	0	0.0	9	2.5	26
84	2	3.6	9	2.7	0	0.0	3	0.8	14
86	2	3.6	9	2.7	0	0.0	10	2.8	21
88	0	0.0	7	2.1	0	0.0	3	0.8	10
90	2	3.6	5	1.5	0	0.0	0	0.0	7
92	0	0.0	1	0.3	0	0.0	0	0.0	1
94	0	0.0	3	0.9	0	0.0	0	0.0	3
98	1	1.8	1	0.3	0	0.0	0	0.0	2
Total	56	100.0	338	100.0	14	100.0	363	100.0	789

Note. Total Count also includes any candidates self-reported as Native American or Other as well as Unknowns.

Figure 45. Scaled Scores of Black Candidates With a High School Diploma or GED  
**Casualty Part 1 (General) Exam - Illinois**

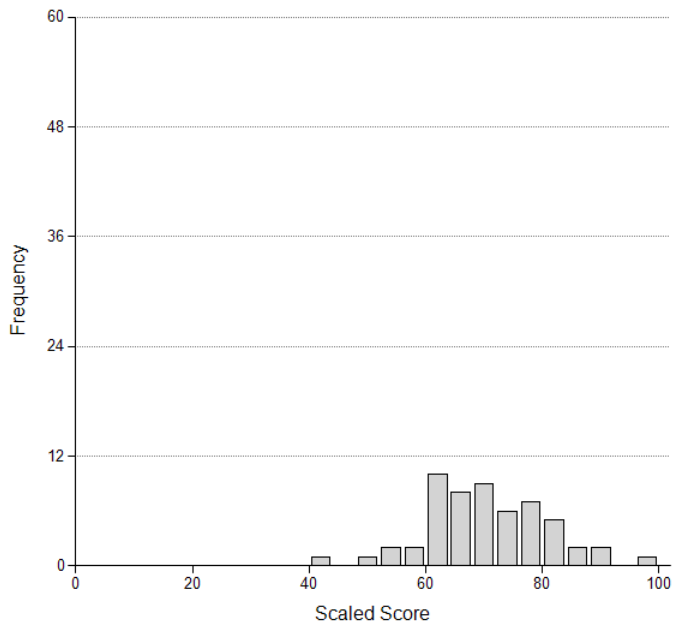

Figure 46. Scaled Scores of White Candidates With a High School Diploma or GED  
**Casualty Part 1 (General) Exam - Illinois**

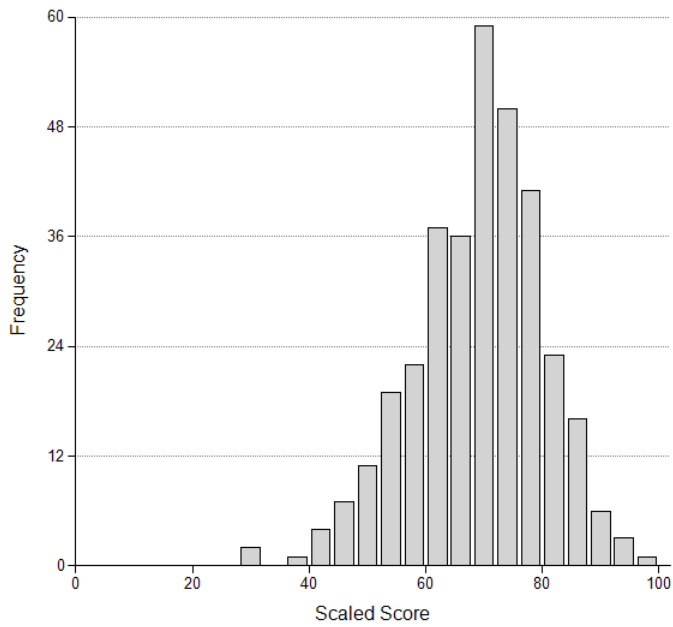

Figure 47. Scaled Scores of Asian Candidates With a High School Diploma or GED  
**Casualty Part 1 (General) Exam - Illinois**

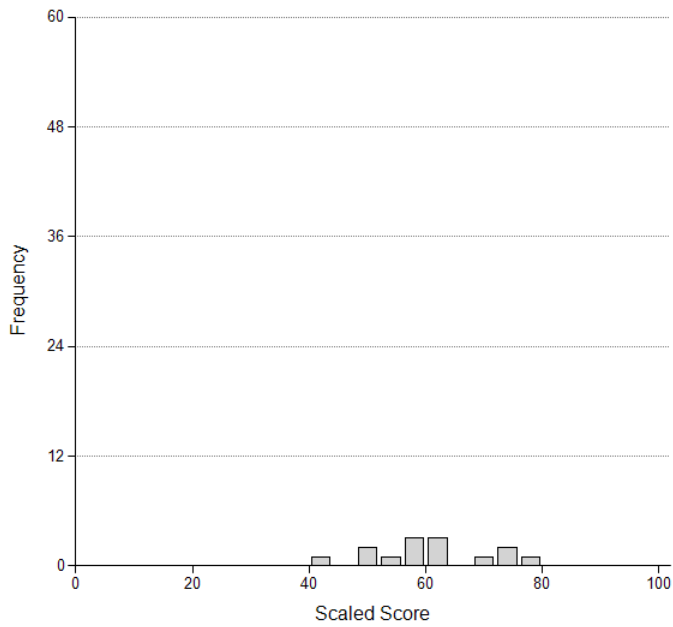
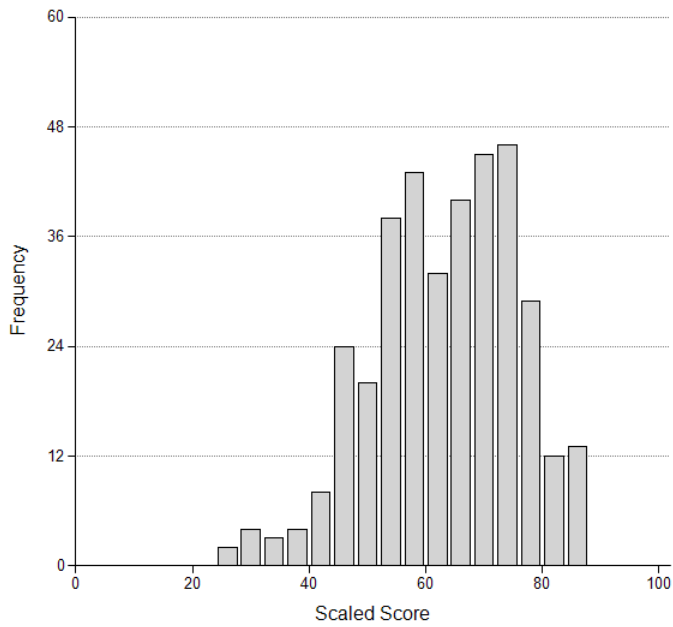

Figure 48. Scaled Scores of Hispanic Candidates With a High School Diploma or GED  
**Casualty Part 1 (General) Exam - Illinois**



## Part 2 – State Exams by Gender

Table 81. State Life Insurance

<b>Scaled Scores of Candidates with a High School Diploma or GED by Gender Life Part 2 (State) Exam - Illinois January 2018 Through December 2018</b>					
Scaled Score	Gender				Total Count
	Male		Female		
	Count	Percent	Count	Percent	
28	1	0.2	0	0.0	1
31	0	0.0	1	0.2	1
34	2	0.5	0	0.0	2
37	2	0.5	1	0.2	3
40	2	0.5	1	0.2	3
43	4	0.9	10	1.9	14
46	7	1.6	9	1.7	16
49	9	2.1	11	2.1	20
52	11	2.6	18	3.5	29
55	17	4.0	25	4.9	42
58	16	3.7	25	4.9	41
61	26	6.0	33	6.4	59
64	22	5.1	34	6.6	56
67	34	7.9	41	8.0	75
70	21	4.9	40	7.8	61
73	46	10.7	49	9.5	95
76	37	8.6	46	8.9	83
79	40	9.3	37	7.2	77
82	35	8.1	44	8.5	79
85	38	8.8	35	6.8	73
88	30	7.0	24	4.7	54
91	12	2.8	16	3.1	28
94	10	2.3	7	1.4	17
97	3	0.7	7	1.4	10
100	5	1.2	1	0.2	6
<b>Total</b>	<b>430</b>	<b>100.0</b>	<b>515</b>	<b>100.0</b>	<b>945</b>



Figure 49. Scaled Scores of Male Candidates With a High School Diploma or GED  
**Life Part 2 (State) Exam – Illinois**

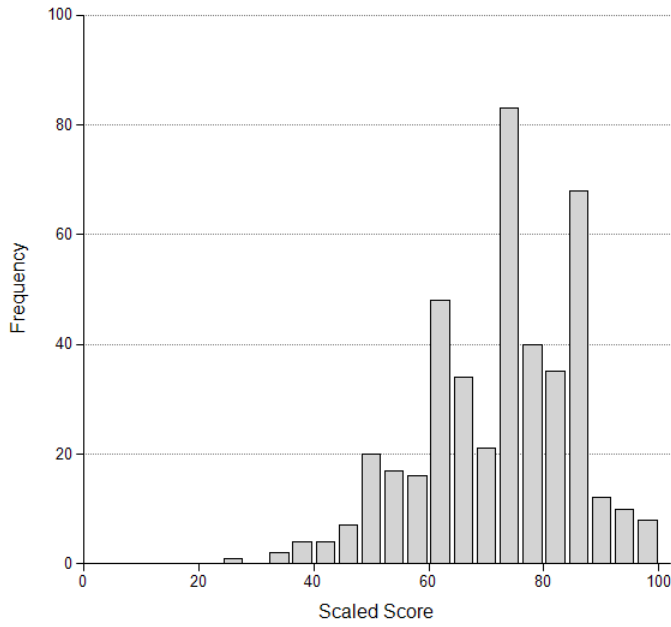

Figure 50. Scaled Scores of Female Candidates With a High School Diploma or GED  
**Life Part 2 (State) Exam - Illinois**

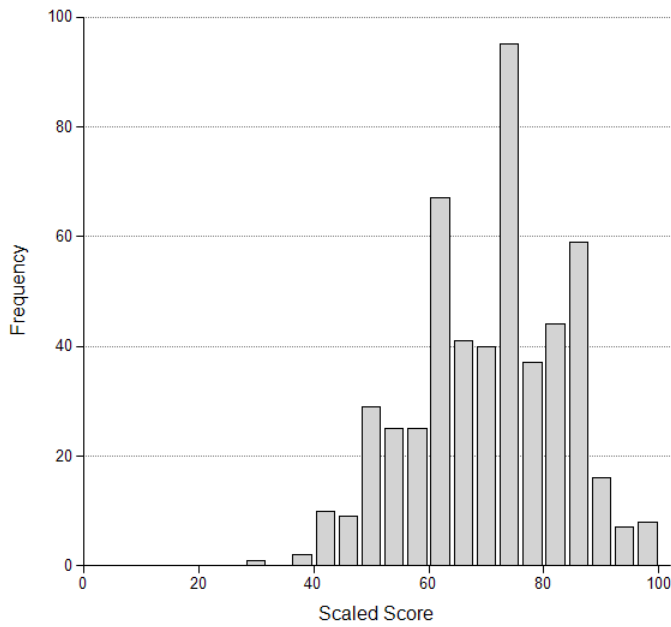

Table 82. State Accident/Health Insurance

Scaled Scores of Candidates with a High School Diploma or GED by Gender Accident/Health Part 2 (State) Exam - Illinois January 2018 Through December 2018					
Scaled Score	Gender				Total Count
	Male		Female		
	Count	Percent	Count	Percent	
33	0	0.0	1	0.3	1
38	0	0.0	1	0.3	1
40	0	0.0	2	0.5	2
42	0	0.0	1	0.3	1
45	2	0.7	0	0.0	2
47	1	0.3	2	0.5	3
49	2	0.7	1	0.3	3
52	3	1.0	7	1.9	10
54	3	1.0	10	2.7	13
56	7	2.3	11	3.0	18
58	11	3.6	9	2.4	20
61	7	2.3	24	6.5	31
63	15	4.9	23	6.2	38
65	15	4.9	21	5.7	36
68	18	5.9	23	6.2	41
70	25	8.2	19	5.1	44
72	20	6.6	25	6.7	45
75	24	7.9	36	9.7	60
77	19	6.2	26	7.0	45
79	24	7.9	23	6.2	47
82	18	5.9	22	5.9	40
84	25	8.2	17	4.6	42
86	18	5.9	20	5.4	38
88	12	3.9	18	4.9	30
91	14	4.6	12	3.2	26
93	5	1.6	12	3.2	17
95	3	1.0	3	0.8	6
98	6	2.0	2	0.5	8
100	8	2.6	0	0.0	8
Total	305	100.0	371	100.0	676

Figure 51. Scaled Scores of Male Candidates With a High School Diploma or GED  
**Accident/Health Part 2 (State) Exam - Illinois**

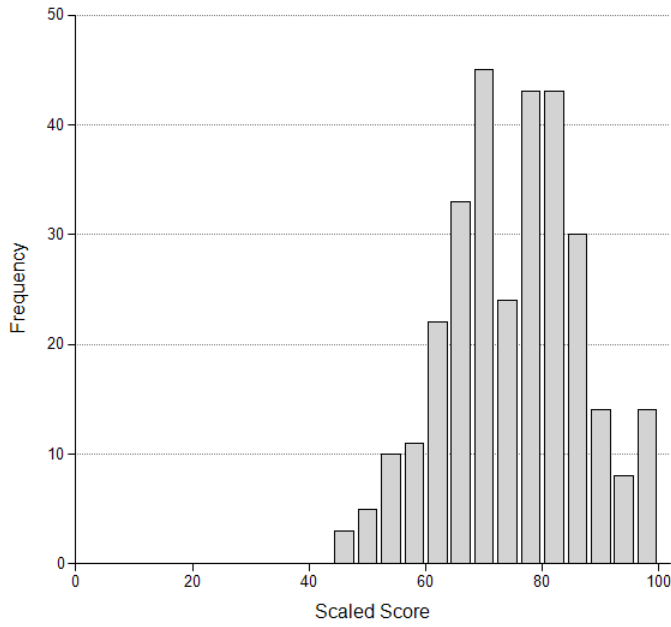

Figure 52. Scaled Scores of Female Candidates With a High School Diploma or GED  
**Accident/Health Part 2 (State) Exam - Illinois**

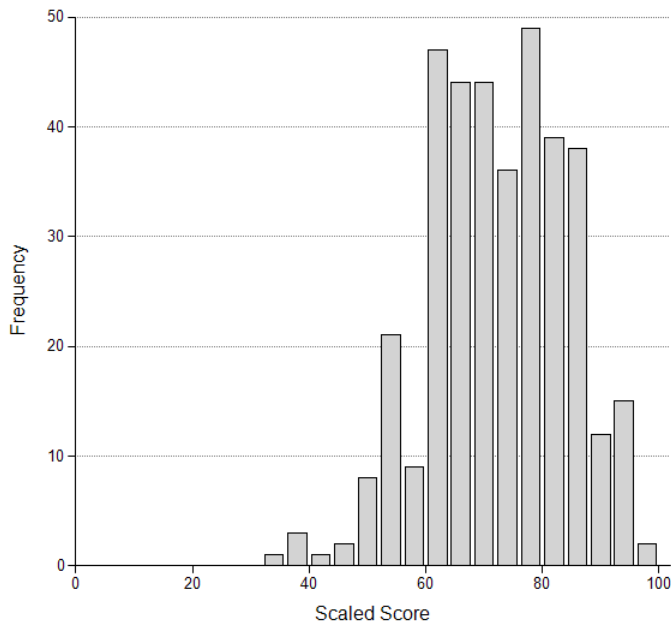

Table 83. State Property Insurance

<b>Scaled Scores of Candidates with a High School Diploma or GED by Gender Property Part 2 (State) Exam - Illinois January 2018 Through December 2018</b>					
Scaled Score	Gender				Total Count
	Male		Female		
	Count	Percent	Count	Percent	
30	1	0.6	2	0.4	3
36	1	0.6	1	0.2	2
39	0	0.0	8	1.5	8
42	2	1.1	8	1.5	10
46	4	2.2	13	2.4	17
49	5	2.8	20	3.7	25
52	9	5.0	21	3.9	30
55	7	3.9	32	6.0	39
58	15	8.4	50	9.4	65
61	14	7.8	49	9.2	63
64	10	5.6	48	9.0	58
67	14	7.8	54	10.1	68
70	17	9.5	47	8.8	64
73	22	12.3	52	9.7	74
76	14	7.8	34	6.4	48
79	11	6.1	37	6.9	48
82	9	5.0	22	4.1	31
85	5	2.8	15	2.8	20
88	13	7.3	7	1.3	20
91	4	2.2	10	1.9	14
94	2	1.1	3	0.6	5
98	0	0.0	1	0.2	1
<b>Total</b>	<b>179</b>	<b>100.0</b>	<b>534</b>	<b>100.0</b>	<b>713</b>

Figure 53. Scaled Scores of Male Candidates With a High School Diploma or GED  
**Property Part 2 (State) Exam - Illinois**

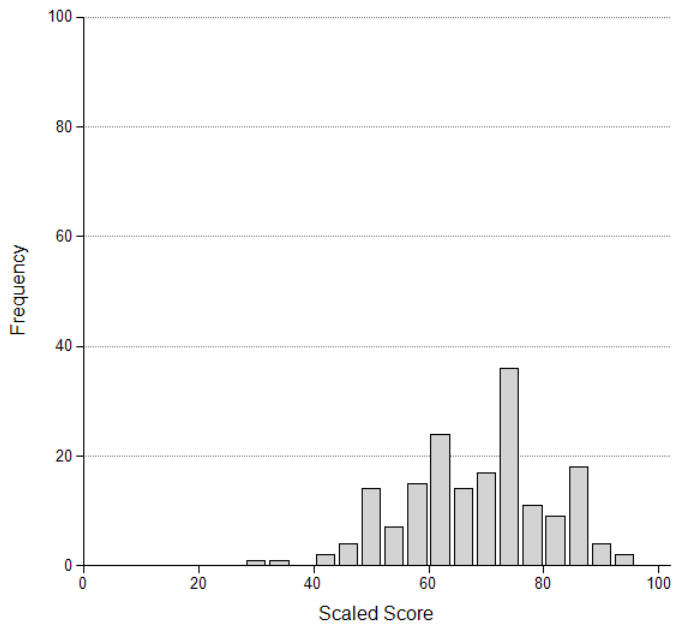

Figure 54. Scaled Scores of Female Candidates With a High School Diploma or GED  
**Property Part 2 (State) Exam - Illinois**

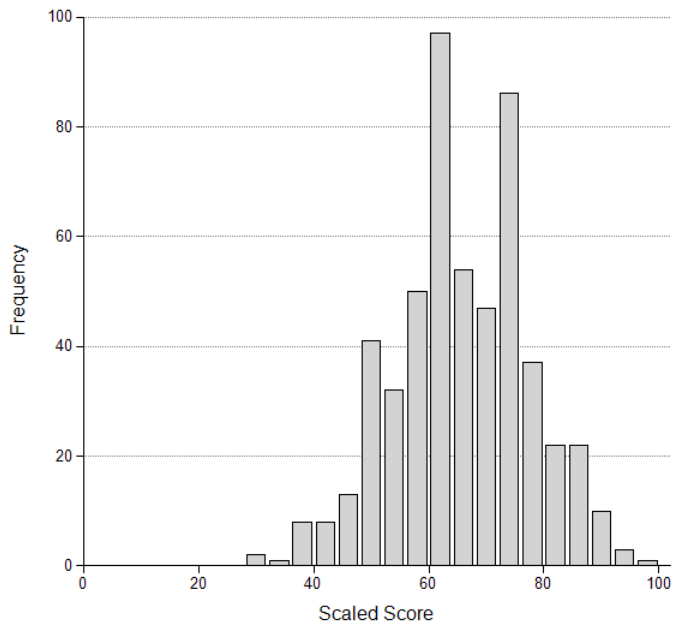

Table 84. State Casualty Insurance

<b>Scaled Scores of Candidates with a High School Diploma or GED by Gender Casualty Part 2 (State) Exam - Illinois January 2018 Through December 2018</b>					
Scaled Score	Gender				Total Count
	Male		Female		
	Count	Percent	Count	Percent	
35	0	0.0	2	0.4	2
37	0	0.0	3	0.6	3
40	0	0.0	3	0.6	3
42	1	0.6	2	0.4	3
45	0	0.0	8	1.5	8
47	0	0.0	8	1.5	8
50	2	1.2	17	3.2	19
52	4	2.3	10	1.9	14
55	3	1.7	18	3.3	21
57	3	1.7	28	5.2	31
60	12	7.0	21	3.9	33
62	8	4.7	27	5.0	35
65	5	2.9	39	7.2	44
67	15	8.7	50	9.3	65
70	7	4.1	39	7.2	46
73	23	13.4	41	7.6	64
75	7	4.1	43	8.0	50
78	11	6.4	43	8.0	54
80	22	12.8	34	6.3	56
83	14	8.1	35	6.5	49
85	9	5.2	21	3.9	30
88	12	7.0	17	3.2	29
90	4	2.3	13	2.4	17
93	2	1.2	11	2.0	13
95	2	1.2	4	0.7	6
98	4	2.3	1	0.2	5
100	2	1.2	0	0.0	2
<b>Total</b>	<b>172</b>	<b>100.0</b>	<b>538</b>	<b>100.0</b>	<b>710</b>

Note. Total Count also includes Unknowns.

Figure 55. Scaled Scores of Male Candidates With a High School Diploma or GED  
**Casualty Part 2 (State) Exam - Illinois**

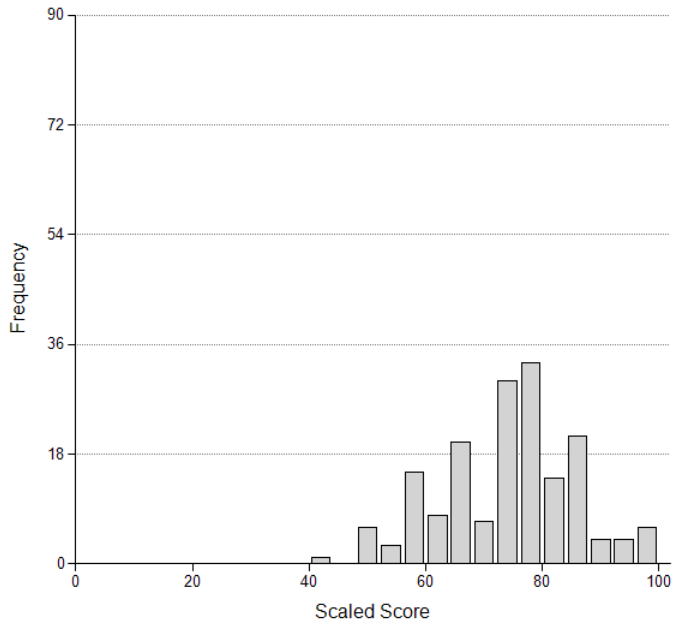
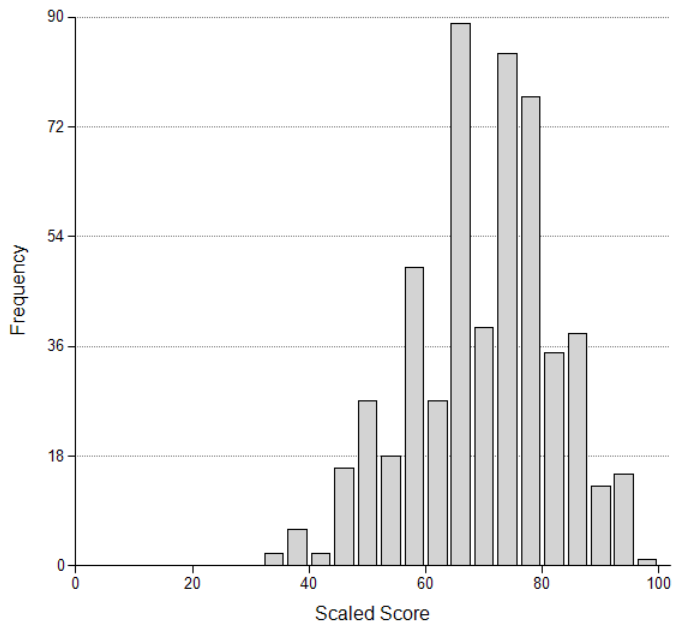

Figure 56. Scaled Scores of Female Candidates With a High School Diploma or GED  
**Casualty Part 2 (State) Exam - Illinois**



## Part 2 – State Exams by Ethnicity

Table 85. State Life Insurance

<b>Scaled Scores of Candidates with a High School Diploma or GED by Ethnicity Life Part 2 (State) Exam - Illinois January 2018 Through December 2018</b>									
Scaled Score	Ethnicity								Total Count
	Black		White		Asian		Hispanic		
	Count	Percent	Count	Percent	Count	Percent	Count	Percent	
28	1	0.6	0	0.0	0	0.0	0	0.0	1
31	0	0.0	1	0.3	0	0.0	0	0.0	1
34	1	0.6	0	0.0	0	0.0	1	0.3	2
37	1	0.6	1	0.3	1	1.9	0	0.0	3
40	0	0.0	1	0.3	0	0.0	2	0.6	3
43	3	1.9	4	1.1	1	1.9	6	1.7	14
46	3	1.9	3	0.8	5	9.3	5	1.4	16
49	0	0.0	9	2.5	2	3.7	9	2.6	20
52	7	4.5	8	2.2	1	1.9	13	3.7	29
55	6	3.8	11	3.1	2	3.7	22	6.3	42
58	8	5.1	10	2.8	2	3.7	20	5.8	41
61	8	5.1	18	5.0	2	3.7	28	8.1	59
64	13	8.3	9	2.5	7	13.0	26	7.5	56
67	15	9.6	22	6.1	5	9.3	30	8.6	75
70	11	7.0	24	6.7	3	5.6	21	6.1	61
73	12	7.6	37	10.3	3	5.6	41	11.8	95
76	14	8.9	35	9.7	4	7.4	26	7.5	83
79	12	7.6	26	7.2	5	9.3	31	8.9	77
82	16	10.2	37	10.3	0	0.0	24	6.9	79
85	11	7.0	43	12.0	3	5.6	13	3.7	73
88	9	5.7	26	7.2	6	11.1	10	2.9	54
91	4	2.5	12	3.3	0	0.0	12	3.5	28
94	1	0.6	12	3.3	1	1.9	3	0.9	17
97	1	0.6	5	1.4	1	1.9	3	0.9	10
100	0	0.0	5	1.4	0	0.0	1	0.3	6
<b>Total</b>	<b>157</b>	<b>100.0</b>	<b>359</b>	<b>100.0</b>	<b>54</b>	<b>100.0</b>	<b>347</b>	<b>100.0</b>	<b>945</b>

Note. Total Count also includes any candidates self-reported as Native American or Other as well as Unknowns.



Figure 57. Scaled Scores of Black Candidates With a High School Diploma or GED  
**Life Part 2 (State) Exam - Illinois**

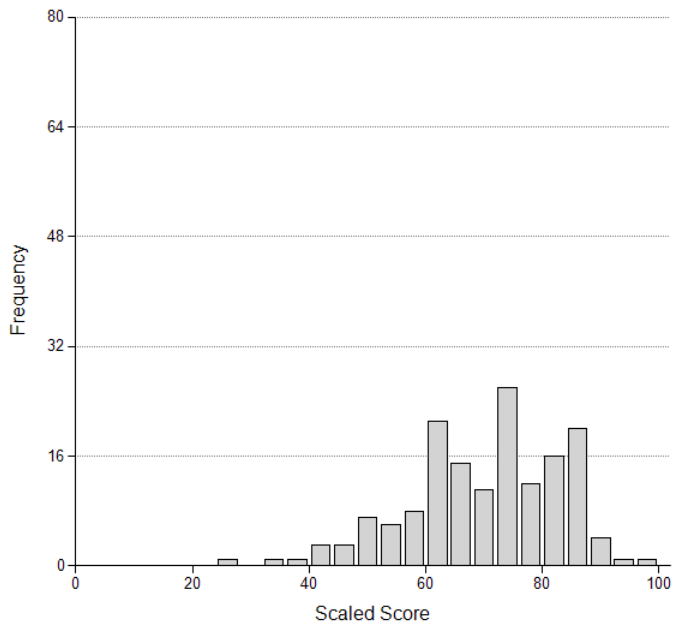

Figure 58. Scaled Scores of White Candidates With a High School Diploma or GED  
**Life Part 2 (State) Exam - Illinois**

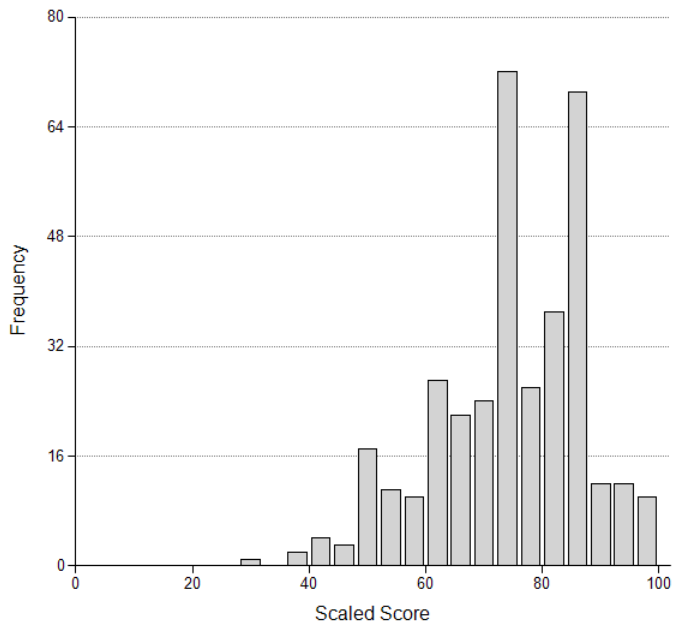

Figure 59. Scaled Scores of Asian Candidates With a High School Diploma or GED  
**Life Part 2 (State) Exam - Illinois**

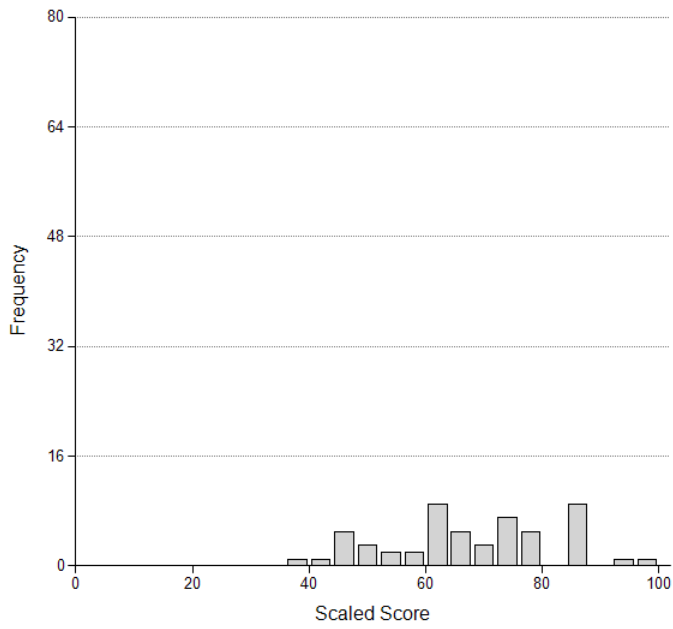

Figure 60. Scaled Scores of Hispanic Candidates With a High School Diploma or GED  
**Life Part 2 (State) Exam - Illinois**

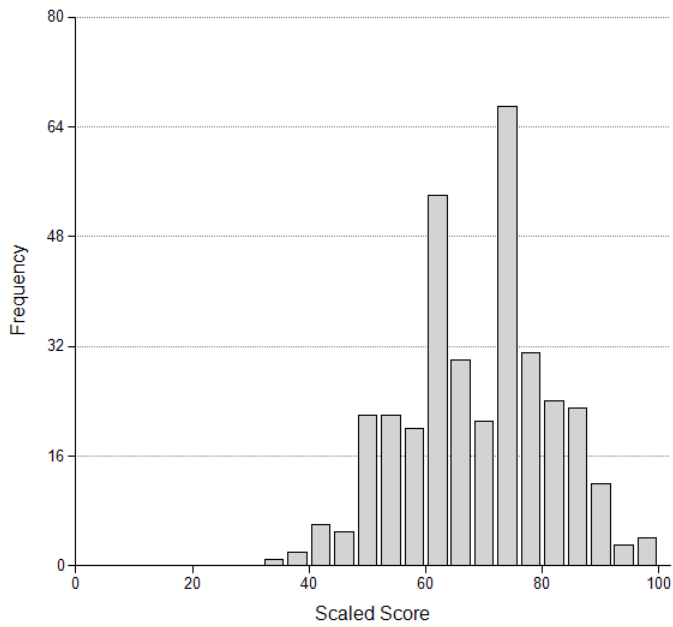

Table 86. State Accident/Health Insurance

Scaled Scores of Candidates with a High School Diploma or GED by Ethnicity Accident/Health Part 2 (State) Exam - Illinois January 2018 Through December 2018									
Scaled Score	Ethnicity								Total Count
	Black		White		Asian		Hispanic		
	Count	Percent	Count	Percent	Count	Percent	Count	Percent	
33	0	0.0	1	0.3	0	0.0	0	0.0	1
38	0	0.0	1	0.3	0	0.0	0	0.0	1
40	1	0.8	0	0.0	0	0.0	0	0.0	2
42	0	0.0	0	0.0	0	0.0	1	0.5	1
45	0	0.0	0	0.0	0	0.0	2	1.1	2
47	1	0.8	2	0.6	0	0.0	0	0.0	3
49	1	0.8	0	0.0	0	0.0	2	1.1	3
52	3	2.5	3	0.9	0	0.0	4	2.2	10
54	2	1.6	6	1.8	0	0.0	4	2.2	13
56	5	4.1	4	1.2	0	0.0	9	4.9	18
58	3	2.5	6	1.8	0	0.0	9	4.9	20
61	9	7.4	8	2.5	1	4.5	12	6.6	31
63	11	9.0	10	3.1	2	9.1	14	7.7	38
65	8	6.6	15	4.6	1	4.5	9	4.9	36
68	10	8.2	15	4.6	2	9.1	14	7.7	41
70	11	9.0	18	5.5	0	0.0	12	6.6	44
72	5	4.1	24	7.4	5	22.7	9	4.9	45
75	6	4.9	30	9.2	1	4.5	22	12.0	60
77	10	8.2	23	7.1	1	4.5	8	4.4	45
79	7	5.7	31	9.5	1	4.5	7	3.8	47
82	6	4.9	22	6.8	3	13.6	9	4.9	40
84	9	7.4	22	6.8	1	4.5	8	4.4	42
86	5	4.1	26	8.0	0	0.0	6	3.3	38
88	5	4.1	13	4.0	2	9.1	9	4.9	30
91	2	1.6	17	5.2	1	4.5	5	2.7	26
93	1	0.8	9	2.8	0	0.0	7	3.8	17
95	0	0.0	6	1.8	0	0.0	0	0.0	6
98	0	0.0	7	2.2	0	0.0	1	0.5	8
100	1	0.8	6	1.8	1	4.5	0	0.0	8
Total	122	100.0	325	100.0	22	100.0	183	100.0	676

Note. Total Count also includes any candidates self-reported as Native American or Other as well as Unknowns.

Figure 61. Scaled Scores of Black Candidates With a High School Diploma or GED  
**Accident/Health Part 2 (State) Exam – Illinois**

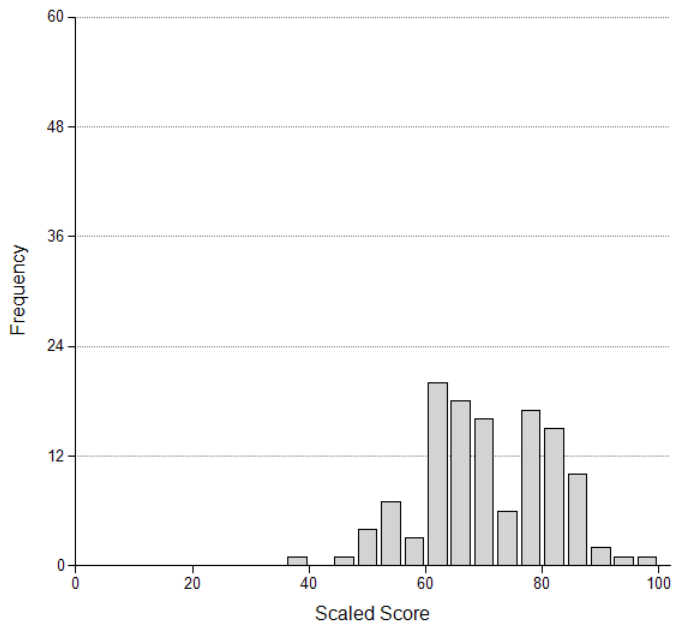

Figure 62. Scaled Scores of White Candidates With a High School Diploma or GED  
**Accident/Health Part 2 (State) Exam - Illinois**

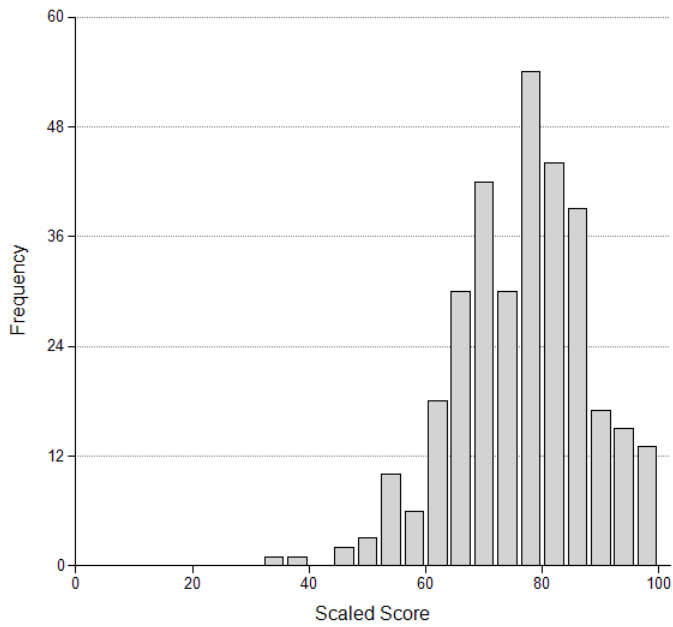

Figure 63. Scaled Scores of Asian Candidates With a High School Diploma or GED  
**Accident/Health Part 2 (State) Exam - Illinois**

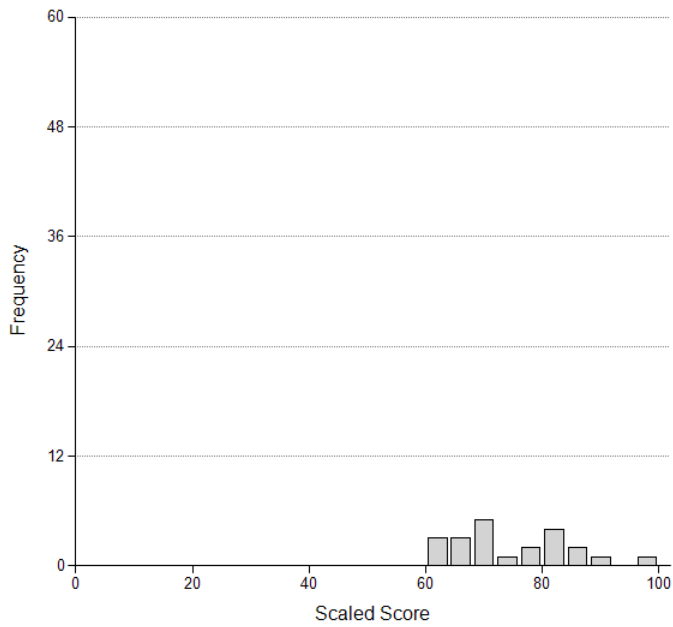

Figure 64. Scaled Scores of Hispanic Candidates With a High School Diploma or GED  
**Accident/Health Part 2 (State) Exam - Illinois**

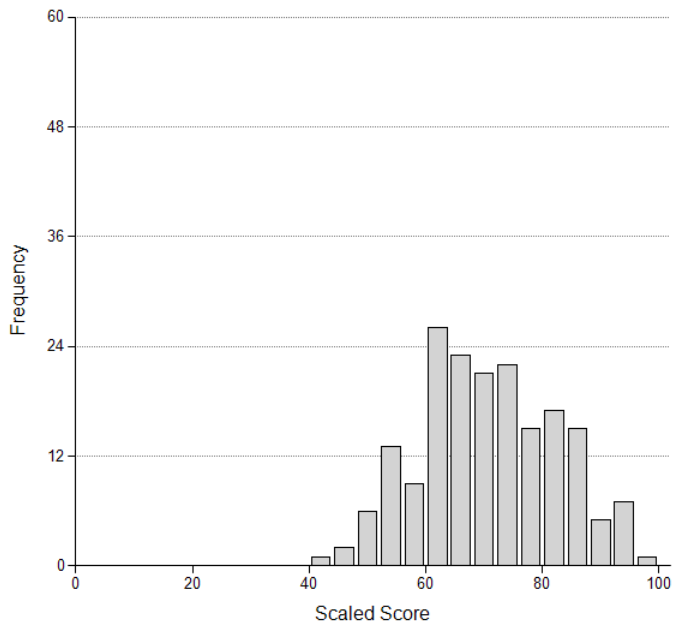

Table 87. State Property Insurance

Scaled Scores of Candidates with a High School Diploma or GED by Ethnicity Property Part 2 (State) Exam - Illinois January 2018 Through December 2018									
Scaled Score	Ethnicity								Total Count
	Black		White		Asian		Hispanic		
	Count	Percent	Count	Percent	Count	Percent	Count	Percent	
30	0	0.0	0	0.0	0	0.0	3	1.1	3
36	1	1.8	0	0.0	0	0.0	1	0.4	2
39	0	0.0	3	0.8	1	6.7	4	1.5	8
42	1	1.8	4	1.1	0	0.0	5	1.9	10
46	0	0.0	6	1.7	1	6.7	9	3.4	17
49	2	3.6	15	4.2	1	6.7	7	2.7	25
52	2	3.6	14	3.9	2	13.3	11	4.2	30
55	1	1.8	17	4.8	3	20.0	17	6.4	39
58	5	9.1	30	8.4	1	6.7	25	9.5	65
61	5	9.1	27	7.6	1	6.7	27	10.2	63
64	3	5.5	25	7.0	2	13.3	25	9.5	58
67	4	7.3	33	9.2	1	6.7	28	10.6	68
70	6	10.9	30	8.4	0	0.0	26	9.8	64
73	8	14.5	42	11.8	0	0.0	20	7.6	74
76	7	12.7	28	7.8	0	0.0	13	4.9	48
79	2	3.6	25	7.0	2	13.3	19	7.2	48
82	0	0.0	21	5.9	0	0.0	10	3.8	31
85	2	3.6	12	3.4	0	0.0	6	2.3	20
88	0	0.0	14	3.9	0	0.0	5	1.9	20
91	4	7.3	8	2.2	0	0.0	2	0.8	14
94	2	3.6	2	0.6	0	0.0	1	0.4	5
98	0	0.0	1	0.3	0	0.0	0	0.0	1
Total	55	100.0	357	100.0	15	100.0	264	100.0	713

Note. Total Count also includes any candidates self-reported as Native American or Other as well as Unknowns.

Figure 65. Scaled Scores of Black Candidates With a High School Diploma or GED  
**Property Part 2 (State) Exam - Illinois**

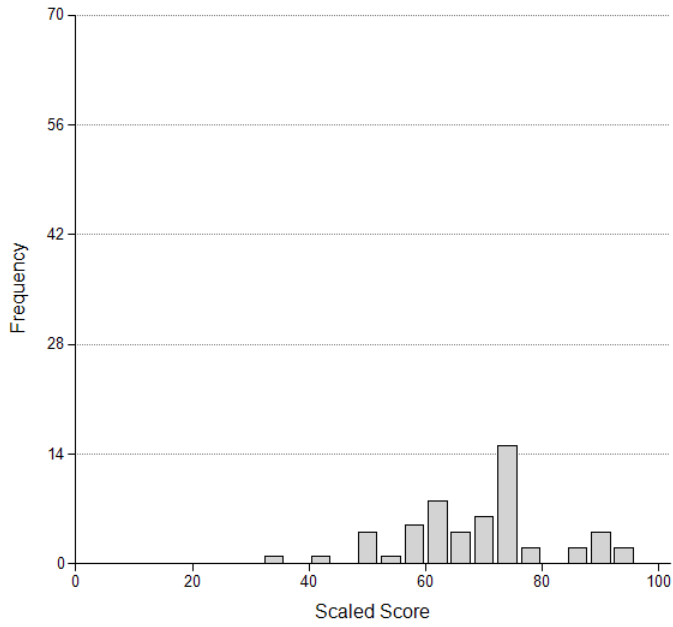

Figure 66. Scaled Scores of White Candidates With a High School Diploma or GED  
**Property Part 2 (State) Exam - Illinois**

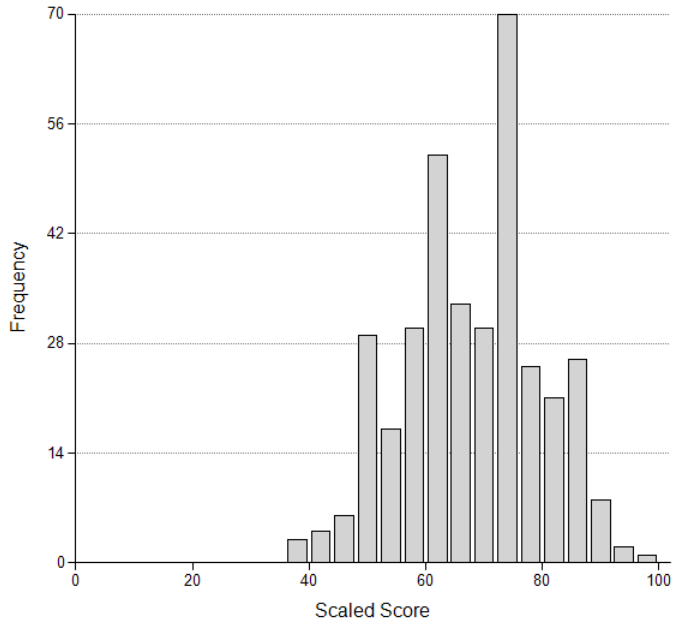

Figure 67. Scaled Scores of Asian Candidates With a High School Diploma or GED  
**Property Part 2 (State) Exam - Illinois**

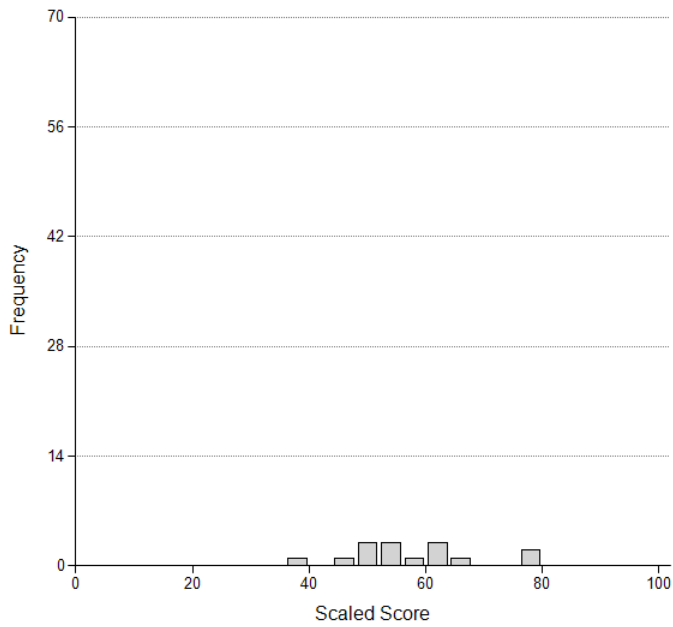

Figure 68. Scaled Scores of Hispanic Candidates With a High School Diploma or GED  
**Property Part 2 (State) Exam - Illinois**

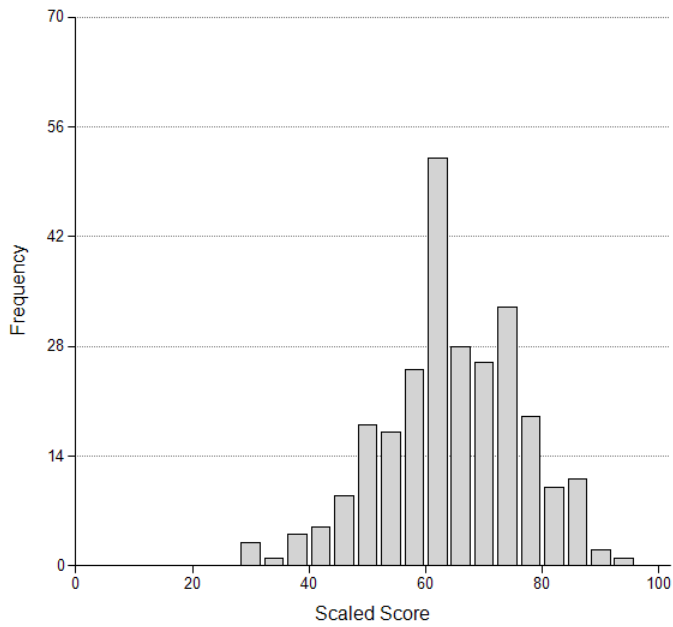



Table 88. State Casualty Insurance

Scaled Scores of Candidates with a High School Diploma or GED by Ethnicity Casualty Part 2 (State) Exam - Illinois January 2018 Through December 2018									
Scaled Score	Ethnicity								Total Count
	Black		White		Asian		Hispanic		
	Count	Percent	Count	Percent	Count	Percent	Count	Percent	
35	0	0.0	1	0.3	0	0.0	1	0.3	2
37	0	0.0	0	0.0	0	0.0	3	0.9	3
40	0	0.0	1	0.3	0	0.0	2	0.6	3
42	0	0.0	0	0.0	0	0.0	3	0.9	3
45	0	0.0	0	0.0	0	0.0	8	2.5	8
47	0	0.0	3	1.0	1	7.1	4	1.3	8
50	1	1.6	4	1.4	0	0.0	14	4.4	19
52	0	0.0	8	2.7	0	0.0	6	1.9	14
55	1	1.6	7	2.4	1	7.1	10	3.1	21
57	2	3.2	9	3.1	1	7.1	18	5.6	31
60	5	7.9	6	2.0	3	21.4	17	5.3	33
62	6	9.5	13	4.4	0	0.0	16	5.0	35
65	4	6.3	15	5.1	0	0.0	25	7.8	44
67	7	11.1	22	7.5	4	28.6	30	9.4	65
70	5	7.9	16	5.4	0	0.0	24	7.5	46
73	8	12.7	22	7.5	1	7.1	31	9.7	64
75	8	12.7	18	6.1	0	0.0	21	6.6	50
78	4	6.3	30	10.2	1	7.1	17	5.3	54
80	2	3.2	36	12.2	0	0.0	17	5.3	56
83	1	1.6	26	8.8	0	0.0	22	6.9	49
85	1	1.6	17	5.8	0	0.0	11	3.4	30
88	2	3.2	13	4.4	1	7.1	12	3.8	29
90	3	4.8	12	4.1	1	7.1	1	0.3	17
93	1	1.6	8	2.7	0	0.0	4	1.3	13
95	2	3.2	2	0.7	0	0.0	2	0.6	6
98	0	0.0	4	1.4	0	0.0	1	0.3	5
100	0	0.0	2	0.7	0	0.0	0	0.0	2
Total	63	100.0	295	100.0	14	100.0	320	100.0	710

Note. Total Count also includes any candidates self-reported as Native American or Other as well as Unknowns.

Figure 69. Scaled Scores of Black Candidates With a High School Diploma or GED  
**Casualty Part 2 (State) Exam - Illinois**

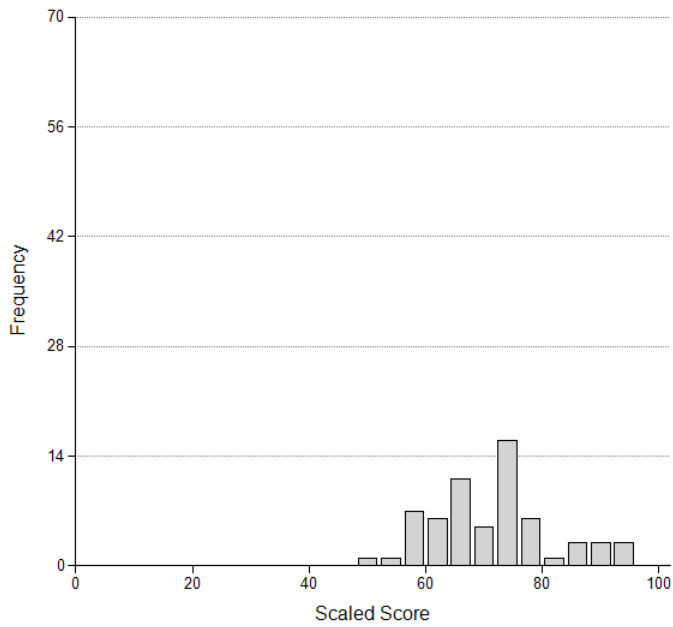

Figure 70. Scaled Scores of White Candidates With a High School Diploma or GED  
**Casualty Part 2 (State) Exam - Illinois**

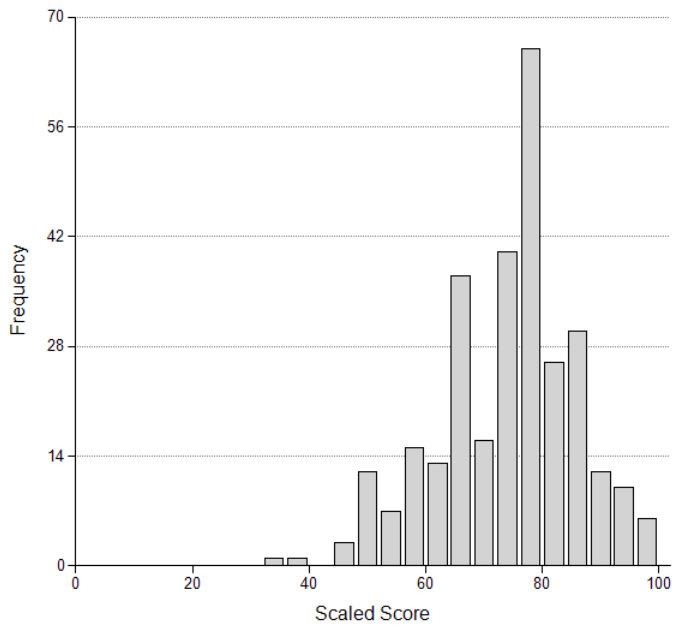

Figure 71. Scaled Scores of Asian Candidates With a High School Diploma or GED  
**Casualty Part 2 (State) Exam - Illinois**

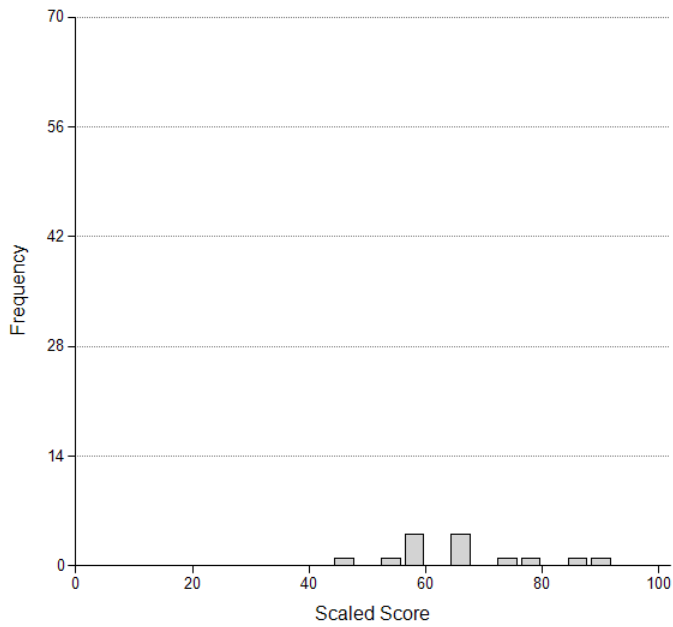
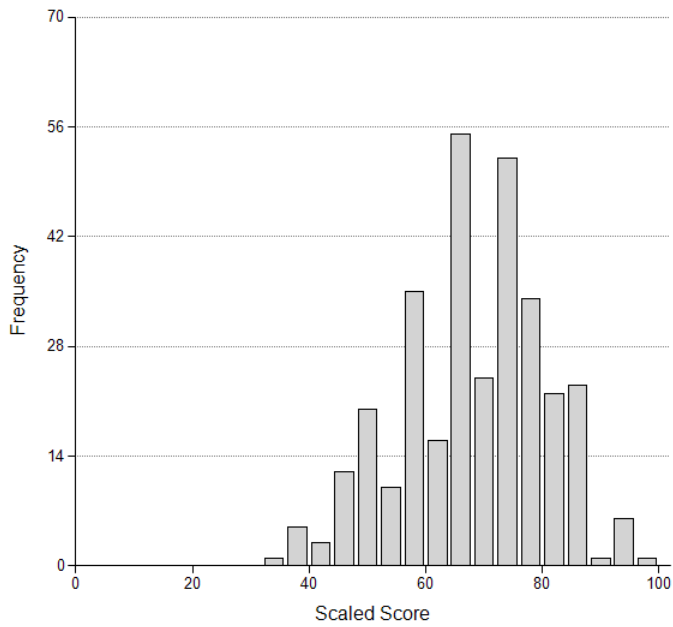

Figure 72. Scaled Scores of Hispanic Candidates With a High School Diploma or GED  
**Casualty Part 2 (State) Exam - Illinois**



## **Candidate Performance Report**

### **Exhibit VI – 2018 Item Performance Report**

**For the period January 1, 2018, through December 31, 2018  
(for ethnic groups of more than 50 examinees – listwise deletion)**

## Part 1 – Uniform (General) Exams

Table 89. Life Insurance – Form UL1

<b>Uniform Life Exam Form UL1</b>															
Item	All Candidates			Black			White			Asian			Hispanic		
	N	P+	RPB	N	P+	RPB	N	P+	RPB	N	P+	RPB	N	P+	RPB
1	2,858	0.71	0.36	543	0.66	0.33	1,418	0.76	0.35	251	0.73	0.46	408	0.61	0.28
2	2,858	0.82	0.31	543	0.75	0.28	1,418	0.88	0.27	251	0.78	0.37	408	0.77	0.27
3	2,858	0.89	0.38	543	0.87	0.38	1,418	0.92	0.38	251	0.90	0.49	408	0.84	0.34
4	2,858	0.65	0.24	543	0.62	0.19	1,418	0.70	0.20	251	0.58	0.20	408	0.60	0.33
5	2,858	0.82	0.27	543	0.80	0.30	1,418	0.83	0.26	251	0.80	0.33	408	0.78	0.31
6	2,858	0.46	0.32	543	0.50	0.37	1,418	0.47	0.36	251	0.52	0.22	408	0.37	0.30
7	2,858	0.68	0.24	543	0.66	0.16	1,418	0.70	0.28	251	0.65	0.25	408	0.65	0.24
8	2,858	0.80	0.30	543	0.83	0.39	1,418	0.80	0.26	251	0.75	0.41	408	0.78	0.33
9	2,858	0.75	0.35	543	0.73	0.37	1,418	0.78	0.30	251	0.78	0.44	408	0.71	0.38
10	2,858	0.60	0.27	543	0.55	0.27	1,418	0.65	0.22	251	0.57	0.28	408	0.51	0.30
11	2,858	0.68	0.22	543	0.67	0.25	1,418	0.67	0.25	251	0.76	0.35	408	0.71	0.10
12	2,858	0.65	0.25	543	0.59	0.28	1,418	0.70	0.20	251	0.57	0.32	408	0.59	0.20
13	2,858	0.55	0.37	543	0.53	0.40	1,418	0.56	0.37	251	0.68	0.39	408	0.49	0.32
14	2,858	0.83	0.35	543	0.78	0.33	1,418	0.88	0.31	251	0.79	0.40	408	0.75	0.36
15	2,858	0.90	0.30	543	0.89	0.29	1,418	0.93	0.27	251	0.88	0.30	408	0.85	0.27
16	2,858	0.77	0.32	543	0.78	0.26	1,418	0.80	0.32	251	0.76	0.48	408	0.70	0.30
17	2,858	0.89	0.31	543	0.88	0.28	1,418	0.91	0.32	251	0.93	0.32	408	0.86	0.32
18	2,858	0.72	0.42	543	0.69	0.46	1,418	0.76	0.40	251	0.76	0.45	408	0.64	0.43
19	2,858	0.62	0.34	543	0.59	0.35	1,418	0.67	0.30	251	0.59	0.40	408	0.53	0.31
20	2,858	0.80	0.28	543	0.79	0.31	1,418	0.84	0.28	251	0.74	0.24	408	0.76	0.24
21	2,858	0.73	0.37	543	0.69	0.35	1,418	0.77	0.35	251	0.74	0.37	408	0.66	0.34
22	2,858	0.78	0.12	543	0.80	0.15	1,418	0.80	0.10	251	0.78	0.19	408	0.76	0.10
23	2,858	0.87	0.24	543	0.87	0.20	1,418	0.92	0.17	251	0.80	0.31	408	0.79	0.24
24	2,858	0.88	0.18	543	0.91	0.19	1,418	0.87	0.18	251	0.91	0.21	408	0.88	0.20
25	2,858	0.92	0.38	543	0.90	0.35	1,418	0.95	0.35	251	0.84	0.49	408	0.89	0.37
26	2,858	0.79	0.41	543	0.78	0.37	1,418	0.82	0.41	251	0.77	0.48	408	0.67	0.39
27	2,858	0.86	0.19	543	0.85	0.17	1,418	0.88	0.14	251	0.87	0.26	408	0.82	0.21
28	2,858	0.88	0.23	543	0.80	0.12	1,418	0.93	0.21	251	0.86	0.28	408	0.82	0.25
29	2,858	0.85	0.32	543	0.83	0.36	1,418	0.89	0.26	251	0.85	0.45	408	0.75	0.22
30	2,858	0.91	0.21	543	0.93	0.30	1,418	0.91	0.16	251	0.90	0.30	408	0.89	0.20
31	2,858	0.71	0.10	543	0.74	0.11	1,418	0.72	0.11	251	0.62	0.08	408	0.70	0.04
32	2,858	0.67	0.28	543	0.62	0.22	1,418	0.72	0.25	251	0.69	0.36	408	0.56	0.28
33	2,858	0.79	0.33	543	0.77	0.25	1,418	0.84	0.30	251	0.72	0.44	408	0.71	0.33
34	2,858	0.74	0.40	543	0.70	0.38	1,418	0.76	0.37	251	0.75	0.45	408	0.69	0.41
35	2,858	0.83	0.24	543	0.83	0.22	1,418	0.85	0.24	251	0.82	0.34	408	0.80	0.23
36	2,858	0.73	0.19	543	0.67	0.19	1,418	0.76	0.16	251	0.66	0.31	408	0.71	0.15
37	2,858	0.73	0.28	543	0.70	0.26	1,418	0.79	0.24	251	0.67	0.34	408	0.60	0.27
38	2,858	0.82	0.24	543	0.85	0.27	1,418	0.83	0.19	251	0.77	0.35	408	0.78	0.25
39	2,858	0.69	0.19	543	0.66	0.10	1,418	0.70	0.20	251	0.71	0.29	408	0.64	0.14
40	2,858	0.73	0.30	543	0.69	0.33	1,418	0.76	0.29	251	0.73	0.32	408	0.70	0.20
41	2,858	0.61	0.27	543	0.59	0.28	1,418	0.61	0.23	251	0.70	0.35	408	0.61	0.34
42	2,858	0.86	0.36	543	0.87	0.42	1,418	0.87	0.31	251	0.87	0.45	408	0.83	0.36
43	2,858	0.92	0.31	543	0.90	0.34	1,418	0.94	0.26	251	0.90	0.45	408	0.88	0.25
44	2,858	0.94	0.22	543	0.93	0.29	1,418	0.96	0.16	251	0.92	0.26	408	0.92	0.21
45	2,858	0.53	0.29	543	0.48	0.28	1,418	0.57	0.30	251	0.56	0.25	408	0.49	0.24
46	2,858	0.69	0.08	543	0.63	0.03	1,418	0.73	0.08	251	0.61	0.07	408	0.68	0.09
47	2,858	0.86	0.29	543	0.85	0.28	1,418	0.89	0.27	251	0.86	0.32	408	0.82	0.31
48	2,858	0.59	0.29	543	0.58	0.26	1,418	0.61	0.27	251	0.59	0.32	408	0.50	0.32
49	2,858	0.70	0.30	543	0.71	0.27	1,418	0.72	0.31	251	0.66	0.37	408	0.66	0.25
50	2,858	0.89	0.32	543	0.85	0.36	1,418	0.92	0.28	251	0.84	0.40	408	0.82	0.28

Note. This table includes data only for items that counted toward whether the candidates passed or failed.

Table 90. Life Insurance – Form UL2

Uniform Life Exam Form UL2															
Item	All Candidates			Black			White			Asian			Hispanic		
	N	P+	RPB	N	P+	RPB	N	P+	RPB	N	P+	RPB	N	P+	RPB
1	2,815	0.56	0.23	514	0.52	0.17	1,386	0.58	0.24	245	0.61	0.17	438	0.47	0.25
2	2,815	0.81	0.30	514	0.78	0.39	1,386	0.84	0.28	245	0.80	0.33	438	0.80	0.27
3	2,815	0.67	0.30	514	0.65	0.24	1,386	0.70	0.32	245	0.64	0.31	438	0.61	0.31
4	2,815	0.54	0.38	514	0.63	0.33	1,386	0.57	0.38	245	0.53	0.40	438	0.41	0.43
5	2,815	0.69	0.31	514	0.73	0.23	1,386	0.69	0.35	245	0.72	0.28	438	0.63	0.29
6	2,815	0.43	0.13	514	0.42	0.09	1,386	0.45	0.17	245	0.42	0.09	438	0.39	0.06
7	2,815	0.60	0.25	514	0.60	0.20	1,386	0.60	0.27	245	0.70	0.26	438	0.60	0.23
8	2,815	0.69	0.28	514	0.70	0.30	1,386	0.70	0.30	245	0.68	0.20	438	0.67	0.30
9	2,815	0.86	0.30	514	0.84	0.34	1,386	0.89	0.31	245	0.88	0.34	438	0.81	0.25
10	2,815	0.80	0.25	514	0.80	0.27	1,386	0.82	0.20	245	0.82	0.34	438	0.73	0.21
11	2,815	0.82	0.16	514	0.82	0.14	1,386	0.83	0.16	245	0.87	0.14	438	0.80	0.15
12	2,815	0.84	0.44	514	0.82	0.48	1,386	0.87	0.44	245	0.83	0.35	438	0.79	0.45
13	2,815	0.85	0.21	514	0.85	0.22	1,386	0.85	0.20	245	0.77	0.27	438	0.84	0.21
14	2,815	0.69	0.35	514	0.68	0.40	1,386	0.72	0.34	245	0.72	0.42	438	0.61	0.29
15	2,815	0.66	0.33	514	0.67	0.30	1,386	0.69	0.32	245	0.63	0.29	438	0.57	0.27
16	2,815	0.81	0.27	514	0.80	0.31	1,386	0.83	0.22	245	0.86	0.22	438	0.72	0.28
17	2,815	0.71	0.29	514	0.73	0.27	1,386	0.71	0.29	245	0.68	0.24	438	0.65	0.29
18	2,815	0.73	0.25	514	0.71	0.21	1,386	0.77	0.22	245	0.71	0.24	438	0.66	0.27
19	2,815	0.83	0.08	514	0.84	0.11	1,386	0.84	0.05	245	0.81	0.28	438	0.85	0.06
20	2,815	0.83	0.25	514	0.83	0.23	1,386	0.84	0.25	245	0.81	0.13	438	0.78	0.30
21	2,815	0.65	0.27	514	0.66	0.20	1,386	0.65	0.31	245	0.71	0.24	438	0.59	0.23
22	2,815	0.90	0.28	514	0.92	0.25	1,386	0.91	0.25	245	0.93	0.31	438	0.83	0.32
23	2,815	0.95	0.17	514	0.94	0.18	1,386	0.96	0.09	245	0.92	0.27	438	0.92	0.21
24	2,815	0.65	0.36	514	0.66	0.38	1,386	0.68	0.34	245	0.59	0.33	438	0.58	0.39
25	2,815	0.81	0.24	514	0.80	0.26	1,386	0.84	0.27	245	0.81	0.21	438	0.75	0.14
26	2,815	0.58	0.32	514	0.58	0.32	1,386	0.57	0.32	245	0.76	0.36	438	0.55	0.31
27	2,815	0.77	0.29	514	0.74	0.30	1,386	0.81	0.27	245	0.69	0.23	438	0.70	0.29
28	2,815	0.84	0.26	514	0.85	0.33	1,386	0.86	0.22	245	0.81	0.24	438	0.81	0.25
29	2,815	0.86	0.17	514	0.87	0.21	1,386	0.86	0.16	245	0.87	0.12	438	0.86	0.15
30	2,815	0.75	0.17	514	0.71	0.17	1,386	0.78	0.18	245	0.76	0.19	438	0.69	0.08
31	2,815	0.71	0.24	514	0.68	0.25	1,386	0.73	0.23	245	0.70	0.19	438	0.68	0.28
32	2,815	0.77	0.25	514	0.82	0.21	1,386	0.76	0.24	245	0.77	0.33	438	0.74	0.24
33	2,815	0.94	0.32	514	0.92	0.37	1,386	0.95	0.28	245	0.93	0.27	438	0.92	0.35
34	2,815	0.73	0.27	514	0.61	0.11	1,386	0.80	0.30	245	0.74	0.32	438	0.65	0.31
35	2,815	0.68	0.39	514	0.64	0.32	1,386	0.73	0.41	245	0.70	0.41	438	0.57	0.34
36	2,815	0.85	0.31	514	0.85	0.35	1,386	0.85	0.31	245	0.91	0.33	438	0.81	0.26
37	2,815	0.77	0.28	514	0.76	0.26	1,386	0.77	0.30	245	0.83	0.25	438	0.76	0.27
38	2,815	0.86	0.30	514	0.83	0.35	1,386	0.88	0.23	245	0.89	0.42	438	0.80	0.32
39	2,815	0.86	0.34	514	0.79	0.30	1,386	0.91	0.31	245	0.86	0.44	438	0.77	0.32
40	2,815	0.94	0.16	514	0.94	0.19	1,386	0.94	0.15	245	0.93	0.23	438	0.92	0.14
41	2,815	0.81	0.31	514	0.77	0.36	1,386	0.85	0.25	245	0.78	0.31	438	0.73	0.33
42	2,815	0.95	0.23	514	0.95	0.25	1,386	0.97	0.17	245	0.93	0.27	438	0.92	0.23
43	2,815	0.88	0.35	514	0.91	0.36	1,386	0.87	0.32	245	0.88	0.34	438	0.84	0.41
44	2,815	0.78	0.14	514	0.81	0.17	1,386	0.75	0.15	245	0.80	0.12	438	0.79	0.17
45	2,815	0.60	0.23	514	0.62	0.24	1,386	0.60	0.23	245	0.64	0.26	438	0.53	0.16
46	2,815	0.60	0.40	514	0.59	0.34	1,386	0.65	0.39	245	0.70	0.34	438	0.41	0.41
47	2,815	0.76	0.15	514	0.79	0.15	1,386	0.74	0.13	245	0.82	0.17	438	0.76	0.20
48	2,815	0.61	0.16	514	0.57	0.11	1,386	0.65	0.15	245	0.54	0.22	438	0.55	0.21
49	2,815	0.76	0.26	514	0.69	0.25	1,386	0.83	0.26	245	0.62	0.22	438	0.71	0.21
50	2,815	0.70	0.22	514	0.67	0.24	1,386	0.76	0.17	245	0.63	0.27	438	0.61	0.18

Note. This table includes data only for items that counted toward whether the candidates passed or failed.

Table 91. Life Insurance – Form UL3

Uniform Life Exam Form UL3															
Item	All Candidates			Black			White			Asian			Hispanic		
	N	P+	RPB	N	P+	RPB	N	P+	RPB	N	P+	RPB	N	P+	RPB
1	2,874	0.73	0.27	544	0.72	0.26	1,368	0.78	0.29	272	0.70	0.18	451	0.64	0.29
2	2,874	0.88	0.20	544	0.91	0.28	1,368	0.88	0.20	272	0.91	0.20	451	0.84	0.16
3	2,874	0.89	0.11	544	0.84	0.09	1,368	0.91	0.12	272	0.88	0.03	451	0.87	0.09
4	2,874	0.73	0.25	544	0.71	0.19	1,368	0.78	0.22	272	0.68	0.23	451	0.61	0.29
5	2,874	0.62	0.09	544	0.66	0.16	1,368	0.57	0.09	272	0.74	0.19	451	0.67	0.10
6	2,874	0.75	0.19	544	0.77	0.22	1,368	0.74	0.17	272	0.86	0.13	451	0.74	0.23
7	2,874	0.79	0.19	544	0.76	0.12	1,368	0.80	0.22	272	0.83	0.36	451	0.75	0.11
8	2,874	0.50	0.02	544	0.43	-0.01	1,368	0.53	0.06	272	0.55	-0.02	451	0.45	-0.09
9	2,874	0.79	0.21	544	0.76	0.12	1,368	0.82	0.21	272	0.74	0.34	451	0.73	0.21
10	2,874	0.82	0.20	544	0.80	0.22	1,368	0.84	0.21	272	0.79	0.20	451	0.81	0.10
11	2,874	0.82	0.29	544	0.79	0.28	1,368	0.85	0.28	272	0.78	0.32	451	0.75	0.25
12	2,874	0.69	0.26	544	0.67	0.26	1,368	0.72	0.24	272	0.68	0.23	451	0.67	0.32
13	2,874	0.58	0.24	544	0.53	0.35	1,368	0.60	0.22	272	0.62	0.16	451	0.56	0.18
14	2,874	0.83	0.35	544	0.77	0.31	1,368	0.85	0.35	272	0.90	0.32	451	0.80	0.34
15	2,874	0.91	0.28	544	0.88	0.27	1,368	0.93	0.25	272	0.94	0.21	451	0.87	0.28
16	2,874	0.60	0.14	544	0.60	0.16	1,368	0.61	0.12	272	0.63	0.15	451	0.58	0.13
17	2,874	0.91	0.11	544	0.88	0.10	1,368	0.93	0.10	272	0.89	0.21	451	0.89	0.06
18	2,874	0.69	0.32	544	0.63	0.32	1,368	0.72	0.34	272	0.74	0.24	451	0.65	0.30
19	2,874	0.82	0.27	544	0.80	0.25	1,368	0.84	0.26	272	0.86	0.37	451	0.78	0.28
20	2,874	0.86	0.31	544	0.87	0.34	1,368	0.86	0.33	272	0.88	0.32	451	0.85	0.21
21	2,874	0.76	0.32	544	0.71	0.38	1,368	0.79	0.29	272	0.82	0.19	451	0.71	0.32
22	2,874	0.76	0.28	544	0.72	0.22	1,368	0.82	0.25	272	0.75	0.26	451	0.64	0.32
23	2,874	0.94	0.23	544	0.94	0.24	1,368	0.95	0.23	272	0.92	0.29	451	0.92	0.24
24	2,874	0.82	0.32	544	0.74	0.27	1,368	0.86	0.29	272	0.79	0.40	451	0.81	0.37
25	2,874	0.57	0.35	544	0.53	0.32	1,368	0.62	0.36	272	0.54	0.29	451	0.52	0.36
26	2,874	0.76	0.36	544	0.70	0.42	1,368	0.78	0.34	272	0.79	0.26	451	0.76	0.34
27	2,874	0.87	0.28	544	0.86	0.29	1,368	0.89	0.25	272	0.87	0.30	451	0.86	0.24
28	2,874	0.68	0.20	544	0.65	0.27	1,368	0.68	0.17	272	0.74	0.24	451	0.69	0.19
29	2,874	0.69	0.31	544	0.60	0.29	1,368	0.77	0.31	272	0.69	0.22	451	0.56	0.25
30	2,874	0.78	0.27	544	0.79	0.17	1,368	0.79	0.27	272	0.83	0.28	451	0.72	0.35
31	2,874	0.73	0.28	544	0.71	0.29	1,368	0.76	0.25	272	0.67	0.33	451	0.68	0.21
32	2,874	0.79	0.40	544	0.80	0.43	1,368	0.81	0.39	272	0.83	0.31	451	0.71	0.40
33	2,874	0.84	0.40	544	0.85	0.45	1,368	0.85	0.35	272	0.86	0.42	451	0.78	0.46
34	2,874	0.77	0.31	544	0.74	0.31	1,368	0.77	0.34	272	0.83	0.27	451	0.77	0.26
35	2,874	0.60	0.17	544	0.49	0.18	1,368	0.66	0.14	272	0.69	0.17	451	0.54	0.10
36	2,874	0.78	0.31	544	0.76	0.32	1,368	0.78	0.29	272	0.86	0.30	451	0.77	0.35
37	2,874	0.64	0.17	544	0.62	0.20	1,368	0.66	0.19	272	0.55	0.15	451	0.68	0.16
38	2,874	0.95	0.26	544	0.91	0.28	1,368	0.98	0.16	272	0.93	0.23	451	0.92	0.34
39	2,874	0.67	0.29	544	0.61	0.26	1,368	0.73	0.25	272	0.60	0.38	451	0.62	0.33
40	2,874	0.88	0.30	544	0.87	0.23	1,368	0.91	0.28	272	0.90	0.28	451	0.78	0.34
41	2,874	0.91	0.34	544	0.91	0.36	1,368	0.93	0.33	272	0.90	0.33	451	0.86	0.34
42	2,874	0.80	0.22	544	0.83	0.27	1,368	0.77	0.23	272	0.89	0.28	451	0.81	0.22
43	2,874	0.93	0.18	544	0.92	0.13	1,368	0.94	0.17	272	0.90	0.29	451	0.94	0.24
44	2,874	0.77	0.24	544	0.74	0.16	1,368	0.79	0.25	272	0.81	0.22	451	0.72	0.22
45	2,874	0.62	0.15	544	0.56	0.18	1,368	0.66	0.11	272	0.59	0.22	451	0.60	0.13
46	2,874	0.76	0.22	544	0.76	0.24	1,368	0.74	0.23	272	0.85	0.22	451	0.76	0.22
47	2,874	0.80	0.24	544	0.76	0.24	1,368	0.86	0.17	272	0.78	0.31	451	0.71	0.22
48	2,874	0.92	0.21	544	0.93	0.27	1,368	0.93	0.19	272	0.90	0.25	451	0.92	0.18
49	2,874	0.41	0.27	544	0.32	0.23	1,368	0.48	0.30	272	0.42	0.27	451	0.32	0.17
50	2,874	0.47	0.17	544	0.47	0.17	1,368	0.47	0.15	272	0.60	0.15	451	0.42	0.20

Note. This table includes data only for items that counted toward whether the candidates passed or failed.

Table 92. Life Insurance – Form UL3-SP

Uniform Life Exam Form UL3-SP															
Item	All Candidates			Black			White			Asian			Hispanic		
	N	P+	RPB	N	P+	RPB	N	P+	RPB	N	P+	RPB	N	P+	RPB
1	111	0.59	0.17				2						108	0.59	0.16
2	111	0.59	0.35				2						108	0.59	0.36
3	111	0.78	0.12				2						108	0.78	0.12
4	111	0.53	0.21				2						108	0.54	0.23
5	111	0.76	0.15				2						108	0.75	0.15
6	111	0.77	0.50				2						108	0.77	0.50
7	111	0.44	0.26				2						108	0.44	0.28
8	111	0.38	-0.04				2						108	0.37	-0.02
9	111	0.59	0.37				2						108	0.57	0.38
10	111	0.65	0.20				2						108	0.65	0.22
11	111	0.68	0.17				2						108	0.68	0.18
12	111	0.59	0.38				2						108	0.59	0.37
13	111	0.58	0.35				2						108	0.58	0.34
14	111	0.77	0.29				2						108	0.78	0.28
15	111	0.83	0.14				2						108	0.82	0.14
16	111	0.44	0.37				2						108	0.44	0.36
17	111	0.71	0.26				2						108	0.70	0.27
18	111	0.50	0.28				2						108	0.51	0.29
19	111	0.63	0.37				2						108	0.64	0.40
20	111	0.81	0.35				2						108	0.81	0.36
21	111	0.47	0.41				2						108	0.47	0.41
22	111	0.59	0.38				2						108	0.61	0.39
23	111	0.77	0.20				2						108	0.77	0.20
24	111	0.63	0.30				2						108	0.62	0.31
25	111	0.19	0.03				2						108	0.19	0.01
26	111	0.66	0.38				2						108	0.66	0.39
27	111	0.79	0.33				2						108	0.80	0.34
28	111	0.52	0.15				2						108	0.51	0.15
29	111	0.41	0.10				2						108	0.42	0.12
30	111	0.68	0.44				2						108	0.69	0.43
31	111	0.58	0.44				2						108	0.57	0.45
32	111	0.56	0.30				2						108	0.56	0.29
33	111	0.70	0.48				2						108	0.69	0.48
34	111	0.57	0.18				2						108	0.57	0.17
35	111	0.50	0.02				2						108	0.49	0.00
36	111	0.79	0.18				2						108	0.80	0.17
37	111	0.41	0.15				2						108	0.42	0.16
38	111	0.93	0.23				2						108	0.93	0.24
39	111	0.46	0.25				2						108	0.46	0.26
40	111	0.79	0.22				2						108	0.80	0.20
41	111	0.69	0.27				2						108	0.69	0.28
42	111	0.74	0.24				2						108	0.74	0.23
43	111	0.70	0.27				2						108	0.70	0.26
44	111	0.71	0.13				2						108	0.71	0.12
45	111	0.73	0.36				2						108	0.73	0.35
46	111	0.63	0.15				2						108	0.62	0.16
47	111	0.53	0.34				2						108	0.54	0.34
48	111	0.85	0.36				2						108	0.85	0.37
49	111	0.50	0.12				2						108	0.50	0.10
50	111	0.33	0.06				2						108	0.34	0.06

Note. This table includes data only for items that counted toward whether the candidates passed or failed.



Table 93. Accident/Health Insurance – Form UA1

Uniform Accident/Health Exam Form UA1															
Item	All Candidates			Black			White			Asian			Hispanic		
	N	P+	RPB	N	P+	RPB	N	P+	RPB	N	P+	RPB	N	P+	RPB
1	2,622	0.84	0.05	350	0.81	-0.04	1,532	0.87	0.04	177	0.81	0.07	329	0.79	0.03
2	2,622	0.76	0.21	350	0.67	0.20	1,532	0.79	0.19	177	0.79	0.20	329	0.72	0.17
3	2,622	0.50	0.35	350	0.47	0.30	1,532	0.50	0.33	177	0.59	0.35	329	0.45	0.38
4	2,622	0.68	0.24	350	0.62	0.28	1,532	0.71	0.19	177	0.68	0.31	329	0.62	0.27
5	2,622	0.50	0.21	350	0.49	0.18	1,532	0.49	0.23	177	0.60	0.30	329	0.52	0.15
6	2,622	0.71	0.01	350	0.70	0.04	1,532	0.72	0.01	177	0.69	0.10	329	0.68	-0.07
7	2,622	0.59	0.20	350	0.62	0.08	1,532	0.58	0.21	177	0.62	0.18	329	0.55	0.21
8	2,622	0.96	0.16	350	0.97	0.19	1,532	0.96	0.17	177	0.98	0.01	329	0.94	0.14
9	2,622	0.80	0.18	350	0.81	0.10	1,532	0.80	0.18	177	0.90	0.26	329	0.73	0.16
10	2,622	0.40	0.31	350	0.34	0.26	1,532	0.42	0.33	177	0.40	0.22	329	0.42	0.20
11	2,622	0.58	0.29	350	0.59	0.35	1,532	0.56	0.30	177	0.75	0.30	329	0.57	0.20
12	2,622	0.73	0.20	350	0.67	0.24	1,532	0.74	0.19	177	0.80	0.17	329	0.72	0.06
13	2,622	0.64	0.26	350	0.53	0.26	1,532	0.69	0.21	177	0.62	0.25	329	0.58	0.27
14	2,622	0.93	0.12	350	0.92	0.23	1,532	0.93	0.10	177	0.92	0.24	329	0.92	0.06
15	2,622	0.67	0.29	350	0.65	0.28	1,532	0.69	0.28	177	0.60	0.33	329	0.60	0.22
16	2,622	0.88	0.27	350	0.87	0.30	1,532	0.88	0.26	177	0.89	0.36	329	0.86	0.26
17	2,622	0.75	0.21	350	0.72	0.20	1,532	0.78	0.18	177	0.81	0.14	329	0.67	0.22
18	2,622	0.64	0.09	350	0.60	0.10	1,532	0.67	0.05	177	0.62	0.20	329	0.56	0.10
19	2,622	0.68	0.18	350	0.65	0.13	1,532	0.69	0.19	177	0.66	0.20	329	0.70	0.16
20	2,622	0.76	0.12	350	0.71	0.14	1,532	0.78	0.04	177	0.78	0.18	329	0.74	0.23
21	2,622	0.46	0.21	350	0.42	0.27	1,532	0.50	0.23	177	0.44	-0.01	329	0.38	0.21
22	2,622	0.75	0.22	350	0.72	0.19	1,532	0.76	0.20	177	0.71	0.22	329	0.77	0.25
23	2,622	0.66	0.33	350	0.56	0.32	1,532	0.70	0.29	177	0.67	0.23	329	0.63	0.38
24	2,622	0.60	0.20	350	0.58	0.18	1,532	0.58	0.20	177	0.70	0.31	329	0.66	0.15
25	2,622	0.87	0.21	350	0.83	0.26	1,532	0.89	0.18	177	0.93	0.10	329	0.82	0.19
26	2,622	0.58	0.17	350	0.59	0.08	1,532	0.60	0.19	177	0.62	0.10	329	0.52	0.19
27	2,622	0.76	0.22	350	0.72	0.11	1,532	0.78	0.22	177	0.88	0.17	329	0.66	0.25
28	2,622	0.92	0.23	350	0.93	0.25	1,532	0.92	0.23	177	0.95	0.29	329	0.91	0.25
29	2,622	0.93	0.26	350	0.90	0.28	1,532	0.96	0.22	177	0.90	0.22	329	0.89	0.18
30	2,622	0.82	0.17	350	0.79	0.23	1,532	0.83	0.16	177	0.86	0.08	329	0.83	0.12
31	2,622	0.40	0.19	350	0.34	0.12	1,532	0.40	0.19	177	0.47	0.19	329	0.35	0.20
32	2,622	0.50	0.15	350	0.55	0.23	1,532	0.48	0.18	177	0.55	0.14	329	0.52	0.05
33	2,622	0.63	0.08	350	0.70	0.10	1,532	0.60	0.07	177	0.69	0.10	329	0.65	0.13
34	2,622	0.98	0.11	350	0.98	0.15	1,532	0.99	0.06	177	0.96	0.17	329	0.97	0.11
35	2,622	0.90	0.18	350	0.86	0.21	1,532	0.92	0.14	177	0.94	0.07	329	0.87	0.16
36	2,622	0.79	0.20	350	0.77	0.17	1,532	0.78	0.19	177	0.84	0.19	329	0.81	0.22
37	2,622	0.65	0.30	350	0.56	0.20	1,532	0.68	0.31	177	0.69	0.33	329	0.57	0.26
38	2,622	0.71	0.19	350	0.71	0.03	1,532	0.74	0.18	177	0.63	0.17	329	0.62	0.33
39	2,622	0.55	0.14	350	0.52	0.25	1,532	0.57	0.10	177	0.56	0.10	329	0.53	0.10
40	2,622	0.38	0.14	350	0.38	0.05	1,532	0.38	0.15	177	0.44	0.08	329	0.36	0.10
41	2,622	0.64	0.26	350	0.57	0.28	1,532	0.67	0.25	177	0.58	0.13	329	0.57	0.30
42	2,622	0.57	0.17	350	0.50	0.16	1,532	0.60	0.17	177	0.58	0.11	329	0.55	0.19
43	2,622	0.85	0.17	350	0.83	0.18	1,532	0.87	0.15	177	0.76	0.09	329	0.83	0.25
44	2,622	0.87	0.22	350	0.87	0.19	1,532	0.91	0.20	177	0.81	0.17	329	0.73	0.20
45	2,622	0.59	0.10	350	0.62	0.04	1,532	0.58	0.10	177	0.67	0.09	329	0.58	0.25
46	2,622	0.84	0.16	350	0.81	0.13	1,532	0.87	0.17	177	0.89	0.07	329	0.75	0.10
47	2,622	0.94	0.16	350	0.94	0.09	1,532	0.96	0.12	177	0.85	0.23	329	0.89	0.11
48	2,622	0.94	0.14	350	0.96	0.08	1,532	0.95	0.13	177	0.93	0.26	329	0.91	0.20
49	2,622	0.64	0.23	350	0.56	0.26	1,532	0.67	0.23	177	0.59	0.25	329	0.58	0.15
50	2,622	0.79	0.16	350	0.81	0.15	1,532	0.78	0.18	177	0.89	0.24	329	0.79	0.16

Note. This table includes data only for items that counted toward whether the candidates passed or failed.

Table 94. Accident/Health Insurance – Form UA1-SP

Uniform Accident/Health Exam Form UA1-SP															
Item	All Candidates			Black			White			Asian			Hispanic		
	N	P+	RPB	N	P+	RPB	N	P+	RPB	N	P+	RPB	N	P+	RPB
1	11						3						7		
2	11						3						7		
3	11						3						7		
4	11						3						7		
5	11						3						7		
6	11						3						7		
7	11						3						7		
8	11						3						7		
9	11						3						7		
10	11						3						7		
11	11						3						7		
12	11						3						7		
13	11						3						7		
14	11						3						7		
15	11						3						7		
16	11						3						7		
17	11						3						7		
18	11						3						7		
19	11						3						7		
20	11						3						7		
21	11						3						7		
22	11						3						7		
23	11						3						7		
24	11						3						7		
25	11						3						7		
26	11						3						7		
27	11						3						7		
28	11						3						7		
29	11						3						7		
30	11						3						7		
31	11						3						7		
32	11						3						7		
33	11						3						7		
34	11						3						7		
35	11						3						7		
36	11						3						7		
37	11						3						7		
38	11						3						7		
39	11						3						7		
40	11						3						7		
41	11						3						7		
42	11						3						7		
43	11						3						7		
44	11						3						7		
45	11						3						7		
46	11						3						7		
47	11						3						7		
48	11						3						7		
49	11						3						7		
50	11						3						7		

Note. This table includes data only for items that counted toward whether the candidates passed or failed.

Table 95. Accident/Health Insurance – Form UA2

Uniform Accident/Health Exam Form UA2															
Item	All Candidates			Black			White			Asian			Hispanic		
	N	P+	RPB	N	P+	RPB	N	P+	RPB	N	P+	RPB	N	P+	RPB
1	2,669	0.81	0.33	399	0.80	0.22	1,520	0.82	0.32	186	0.83	0.41	336	0.74	0.39
2	2,669	0.79	0.08	399	0.80	0.06	1,520	0.79	0.09	186	0.80	0.02	336	0.82	0.15
3	2,669	0.62	0.17	399	0.51	0.08	1,520	0.65	0.19	186	0.69	0.15	336	0.54	0.08
4	2,669	0.79	0.24	399	0.70	0.22	1,520	0.84	0.22	186	0.78	0.24	336	0.73	0.23
5	2,669	0.53	0.20	399	0.50	0.24	1,520	0.54	0.22	186	0.59	0.11	336	0.47	0.18
6	2,669	0.67	0.33	399	0.56	0.28	1,520	0.71	0.32	186	0.72	0.30	336	0.61	0.36
7	2,669	0.93	0.26	399	0.87	0.33	1,520	0.94	0.20	186	0.95	0.20	336	0.90	0.30
8	2,669	0.83	0.17	399	0.82	0.19	1,520	0.84	0.16	186	0.85	0.11	336	0.80	0.22
9	2,669	0.34	0.14	399	0.26	0.13	1,520	0.35	0.15	186	0.42	0.05	336	0.31	0.08
10	2,669	0.74	0.06	399	0.74	0.04	1,520	0.74	0.06	186	0.78	0.08	336	0.76	0.02
11	2,669	0.86	0.09	399	0.84	0.18	1,520	0.87	0.03	186	0.87	0.17	336	0.88	0.13
12	2,669	0.45	0.27	399	0.43	0.15	1,520	0.47	0.30	186	0.46	0.35	336	0.47	0.27
13	2,669	0.61	0.09	399	0.61	0.04	1,520	0.62	0.10	186	0.65	0.11	336	0.54	0.06
14	2,669	0.77	0.36	399	0.72	0.35	1,520	0.78	0.37	186	0.87	0.30	336	0.75	0.39
15	2,669	0.65	0.12	399	0.64	0.16	1,520	0.65	0.10	186	0.65	0.13	336	0.66	0.13
16	2,669	0.92	0.27	399	0.87	0.29	1,520	0.95	0.24	186	0.94	0.22	336	0.86	0.25
17	2,669	0.79	0.16	399	0.74	0.19	1,520	0.82	0.13	186	0.76	0.15	336	0.75	0.20
18	2,669	0.80	0.20	399	0.72	0.25	1,520	0.83	0.17	186	0.85	0.19	336	0.77	0.16
19	2,669	0.64	0.20	399	0.58	0.18	1,520	0.69	0.20	186	0.62	0.12	336	0.56	0.15
20	2,669	0.67	0.15	399	0.68	0.18	1,520	0.66	0.14	186	0.70	0.22	336	0.70	0.17
21	2,669	0.43	0.17	399	0.38	0.15	1,520	0.45	0.17	186	0.49	0.09	336	0.40	0.19
22	2,669	0.61	0.12	399	0.61	0.24	1,520	0.63	0.07	186	0.59	0.16	336	0.58	0.11
23	2,669	0.94	0.22	399	0.91	0.24	1,520	0.94	0.21	186	0.95	0.27	336	0.92	0.17
24	2,669	0.62	0.26	399	0.58	0.19	1,520	0.65	0.26	186	0.62	0.35	336	0.60	0.29
25	2,669	0.73	0.34	399	0.62	0.38	1,520	0.77	0.31	186	0.72	0.32	336	0.71	0.38
26	2,669	0.83	0.20	399	0.83	0.15	1,520	0.85	0.22	186	0.85	0.25	336	0.75	0.17
27	2,669	0.56	0.40	399	0.46	0.31	1,520	0.60	0.41	186	0.66	0.38	336	0.45	0.33
28	2,669	0.90	0.25	399	0.89	0.26	1,520	0.93	0.22	186	0.87	0.21	336	0.86	0.28
29	2,669	0.48	0.07	399	0.45	0.10	1,520	0.49	0.06	186	0.47	0.05	336	0.43	-0.01
30	2,669	0.47	0.13	399	0.44	0.13	1,520	0.49	0.10	186	0.51	0.11	336	0.46	0.17
31	2,669	0.96	0.22	399	0.96	0.29	1,520	0.97	0.23	186	0.97	0.13	336	0.96	0.20
32	2,669	0.85	0.28	399	0.85	0.28	1,520	0.85	0.32	186	0.88	0.23	336	0.79	0.16
33	2,669	0.79	0.25	399	0.70	0.26	1,520	0.82	0.20	186	0.87	0.26	336	0.76	0.27
34	2,669	0.63	0.17	399	0.62	0.19	1,520	0.64	0.17	186	0.65	0.23	336	0.59	0.14
35	2,669	0.90	0.21	399	0.91	0.33	1,520	0.89	0.19	186	0.96	0.14	336	0.90	0.14
36	2,669	0.58	0.27	399	0.53	0.31	1,520	0.58	0.26	186	0.62	0.34	336	0.62	0.27
37	2,669	0.60	0.15	399	0.56	0.12	1,520	0.62	0.15	186	0.49	0.20	336	0.63	0.12
38	2,669	0.63	0.11	399	0.67	0.11	1,520	0.62	0.12	186	0.65	0.24	336	0.63	0.03
39	2,669	0.44	0.30	399	0.38	0.32	1,520	0.47	0.30	186	0.40	0.29	336	0.41	0.24
40	2,669	0.59	0.24	399	0.61	0.28	1,520	0.60	0.24	186	0.59	0.18	336	0.55	0.26
41	2,669	0.97	0.21	399	0.97	0.16	1,520	0.98	0.19	186	0.97	0.11	336	0.94	0.28
42	2,669	0.94	0.24	399	0.89	0.27	1,520	0.96	0.19	186	0.97	0.22	336	0.92	0.29
43	2,669	0.65	0.38	399	0.60	0.32	1,520	0.68	0.37	186	0.66	0.48	336	0.55	0.38
44	2,669	0.75	0.22	399	0.69	0.20	1,520	0.76	0.23	186	0.83	0.18	336	0.73	0.20
45	2,669	0.59	0.11	399	0.53	0.01	1,520	0.61	0.11	186	0.61	0.12	336	0.55	0.17
46	2,669	0.61	0.30	399	0.65	0.35	1,520	0.59	0.30	186	0.72	0.31	336	0.57	0.31
47	2,669	0.76	0.13	399	0.74	0.16	1,520	0.77	0.11	186	0.84	0.16	336	0.70	0.13
48	2,669	0.91	0.12	399	0.88	0.09	1,520	0.94	0.11	186	0.86	0.13	336	0.88	0.09
49	2,669	0.55	0.09	399	0.47	0.07	1,520	0.60	0.06	186	0.46	0.03	336	0.47	0.13
50	2,669	0.51	0.18	399	0.45	0.21	1,520	0.53	0.17	186	0.47	0.15	336	0.47	0.17

Note. This table includes data only for items that counted toward whether the candidates passed or failed.

Table 96. Accident/Health Insurance – Form UA3

Uniform Accident/Health Exam Form UA3															
Item	All Candidates			Black			White			Asian			Hispanic		
	N	P+	RPB	N	P+	RPB	N	P+	RPB	N	P+	RPB	N	P+	RPB
1	2,672	0.41	0.21	402	0.34	0.18	1,524	0.42	0.21	185	0.45	0.22	330	0.38	0.16
2	2,672	0.92	0.20	402	0.90	0.30	1,524	0.93	0.18	185	0.95	0.18	330	0.92	0.16
3	2,672	0.68	0.16	402	0.70	0.26	1,524	0.69	0.14	185	0.73	0.19	330	0.62	0.08
4	2,672	0.63	0.29	402	0.59	0.29	1,524	0.66	0.30	185	0.55	0.21	330	0.57	0.24
5	2,672	0.69	0.38	402	0.67	0.33	1,524	0.72	0.40	185	0.71	0.39	330	0.61	0.34
6	2,672	0.74	0.31	402	0.63	0.30	1,524	0.79	0.28	185	0.76	0.24	330	0.65	0.33
7	2,672	0.71	0.28	402	0.70	0.29	1,524	0.73	0.29	185	0.75	0.17	330	0.64	0.29
8	2,672	0.79	0.34	402	0.76	0.37	1,524	0.82	0.32	185	0.84	0.38	330	0.71	0.30
9	2,672	0.74	0.26	402	0.68	0.32	1,524	0.76	0.21	185	0.76	0.25	330	0.69	0.30
10	2,672	0.85	0.36	402	0.83	0.33	1,524	0.88	0.35	185	0.89	0.35	330	0.77	0.32
11	2,672	0.66	0.31	402	0.57	0.33	1,524	0.68	0.29	185	0.72	0.32	330	0.65	0.34
12	2,672	0.66	0.21	402	0.67	0.24	1,524	0.68	0.20	185	0.56	0.30	330	0.65	0.22
13	2,672	0.88	0.26	402	0.77	0.24	1,524	0.92	0.22	185	0.88	0.34	330	0.87	0.26
14	2,672	0.57	0.25	402	0.51	0.28	1,524	0.60	0.24	185	0.63	0.15	330	0.53	0.28
15	2,672	0.61	0.12	402	0.58	0.12	1,524	0.64	0.11	185	0.52	0.01	330	0.55	0.15
16	2,672	0.79	0.16	402	0.74	0.16	1,524	0.80	0.16	185	0.88	0.25	330	0.75	0.12
17	2,672	0.81	0.16	402	0.76	0.21	1,524	0.82	0.15	185	0.78	0.15	330	0.81	0.13
18	2,672	0.79	0.25	402	0.79	0.30	1,524	0.79	0.25	185	0.79	0.42	330	0.80	0.16
19	2,672	0.57	0.31	402	0.44	0.31	1,524	0.63	0.27	185	0.51	0.23	330	0.47	0.27
20	2,672	0.60	0.15	402	0.54	0.17	1,524	0.61	0.15	185	0.59	0.03	330	0.64	0.20
21	2,672	0.85	0.25	402	0.83	0.32	1,524	0.85	0.22	185	0.94	0.22	330	0.83	0.24
22	2,672	0.53	0.12	402	0.50	0.16	1,524	0.54	0.12	185	0.45	0.06	330	0.54	0.09
23	2,672	0.65	0.21	402	0.62	0.22	1,524	0.64	0.22	185	0.81	0.09	330	0.62	0.21
24	2,672	0.36	0.02	402	0.36	0.07	1,524	0.38	-0.03	185	0.29	0.03	330	0.33	0.01
25	2,672	0.85	0.29	402	0.84	0.31	1,524	0.87	0.27	185	0.88	0.36	330	0.79	0.31
26	2,672	0.77	0.24	402	0.71	0.26	1,524	0.80	0.22	185	0.81	0.18	330	0.71	0.29
27	2,672	0.84	0.19	402	0.79	0.27	1,524	0.87	0.14	185	0.81	0.08	330	0.83	0.34
28	2,672	0.59	0.28	402	0.56	0.29	1,524	0.61	0.28	185	0.64	0.36	330	0.52	0.23
29	2,672	0.85	0.17	402	0.82	0.20	1,524	0.88	0.17	185	0.83	0.02	330	0.82	0.15
30	2,672	0.90	0.36	402	0.86	0.36	1,524	0.92	0.33	185	0.91	0.49	330	0.86	0.35
31	2,672	0.66	0.29	402	0.59	0.38	1,524	0.68	0.27	185	0.70	0.32	330	0.61	0.22
32	2,672	0.74	0.19	402	0.63	0.27	1,524	0.80	0.10	185	0.65	0.31	330	0.63	0.17
33	2,672	0.69	0.24	402	0.63	0.31	1,524	0.71	0.23	185	0.73	0.17	330	0.63	0.20
34	2,672	0.80	0.19	402	0.73	0.15	1,524	0.82	0.16	185	0.85	0.21	330	0.75	0.26
35	2,672	0.67	0.34	402	0.59	0.38	1,524	0.72	0.31	185	0.63	0.40	330	0.58	0.29
36	2,672	0.80	0.20	402	0.74	0.21	1,524	0.81	0.20	185	0.81	0.08	330	0.78	0.16
37	2,672	0.68	0.08	402	0.65	0.06	1,524	0.69	0.10	185	0.67	0.07	330	0.70	0.04
38	2,672	0.92	0.37	402	0.85	0.48	1,524	0.94	0.32	185	0.95	0.24	330	0.89	0.36
39	2,672	0.56	0.29	402	0.60	0.24	1,524	0.56	0.32	185	0.61	0.35	330	0.49	0.27
40	2,672	0.64	0.28	402	0.64	0.29	1,524	0.66	0.28	185	0.66	0.23	330	0.54	0.27
41	2,672	0.73	0.29	402	0.63	0.39	1,524	0.77	0.24	185	0.71	0.34	330	0.68	0.26
42	2,672	0.38	0.29	402	0.33	0.22	1,524	0.40	0.31	185	0.48	0.12	330	0.31	0.26
43	2,672	0.39	0.28	402	0.35	0.30	1,524	0.41	0.28	185	0.52	0.20	330	0.30	0.25
44	2,672	0.56	0.15	402	0.57	0.18	1,524	0.53	0.17	185	0.68	0.15	330	0.62	0.14
45	2,672	0.68	0.17	402	0.63	0.18	1,524	0.72	0.18	185	0.71	0.06	330	0.56	0.04
46	2,672	0.76	0.16	402	0.69	0.21	1,524	0.79	0.12	185	0.75	0.20	330	0.67	0.17
47	2,672	0.92	0.23	402	0.89	0.25	1,524	0.94	0.16	185	0.91	0.30	330	0.88	0.30
48	2,672	0.72	0.26	402	0.62	0.29	1,524	0.75	0.25	185	0.71	0.20	330	0.70	0.20
49	2,672	0.66	0.33	402	0.61	0.43	1,524	0.68	0.28	185	0.69	0.27	330	0.65	0.38
50	2,672	0.82	0.26	402	0.76	0.34	1,524	0.85	0.22	185	0.78	0.22	330	0.76	0.27

Note. This table includes data only for items that counted toward whether the candidates passed or failed.

Table 97. Property Insurance – Form UP1

Uniform Property Exam Form UP1															
Item	All Candidates			Black			White			Asian			Hispanic		
	N	P+	RPB	N	P+	RPB	N	P+	RPB	N	P+	RPB	N	P+	RPB
1	1,995	0.87	0.16	180	0.86	0.11	1,231	0.89	0.12	83	0.88	0.20	367	0.83	0.20
2	1,995	0.86	0.13	180	0.80	0.09	1,231	0.86	0.14	83	0.89	0.05	367	0.86	0.13
3	1,995	0.70	0.23	180	0.74	0.04	1,231	0.70	0.24	83	0.66	0.30	367	0.68	0.28
4	1,995	0.46	0.15	180	0.49	0.12	1,231	0.48	0.17	83	0.54	0.14	367	0.37	0.09
5	1,995	0.90	0.24	180	0.87	0.17	1,231	0.93	0.19	83	0.88	0.26	367	0.83	0.31
6	1,995	0.77	0.19	180	0.74	0.18	1,231	0.78	0.21	83	0.78	0.14	367	0.79	0.15
7	1,995	0.89	0.27	180	0.90	0.35	1,231	0.91	0.23	83	0.82	0.33	367	0.86	0.29
8	1,995	0.81	0.25	180	0.81	0.30	1,231	0.81	0.24	83	0.78	0.36	367	0.80	0.26
9	1,995	0.62	0.24	180	0.62	0.22	1,231	0.66	0.25	83	0.51	0.11	367	0.53	0.18
10	1,995	0.93	0.16	180	0.94	0.06	1,231	0.94	0.11	83	0.82	0.45	367	0.91	0.25
11	1,995	0.75	0.29	180	0.73	0.30	1,231	0.80	0.24	83	0.70	0.53	367	0.61	0.24
12	1,995	0.73	0.24	180	0.75	0.14	1,231	0.75	0.21	83	0.67	0.50	367	0.65	0.29
13	1,995	0.39	0.15	180	0.36	0.26	1,231	0.38	0.18	83	0.54	0.20	367	0.43	0.06
14	1,995	0.39	0.13	180	0.34	0.16	1,231	0.39	0.12	83	0.52	0.31	367	0.39	0.12
15	1,995	0.40	0.05	180	0.52	0.08	1,231	0.36	0.05	83	0.43	0.24	367	0.45	0.09
16	1,995	0.83	0.30	180	0.83	0.36	1,231	0.85	0.33	83	0.92	0.07	367	0.75	0.26
17	1,995	0.26	0.25	180	0.27	0.27	1,231	0.29	0.26	83	0.17	0.36	367	0.21	0.13
18	1,995	0.86	0.12	180	0.84	-0.04	1,231	0.88	0.09	83	0.82	0.22	367	0.81	0.17
19	1,995	0.49	0.07	180	0.41	0.12	1,231	0.53	0.11	83	0.53	0.05	367	0.43	-0.14
20	1,995	0.82	0.36	180	0.79	0.33	1,231	0.86	0.33	83	0.80	0.44	367	0.72	0.40
21	1,995	0.88	0.27	180	0.89	0.23	1,231	0.89	0.27	83	0.83	0.39	367	0.84	0.22
22	1,995	0.62	0.19	180	0.65	0.09	1,231	0.65	0.21	83	0.60	0.13	367	0.54	0.19
23	1,995	0.86	0.24	180	0.81	0.14	1,231	0.89	0.23	83	0.81	0.31	367	0.81	0.22
24	1,995	0.92	0.21	180	0.92	0.22	1,231	0.94	0.20	83	0.86	0.36	367	0.85	0.19
25	1,995	0.84	0.33	180	0.81	0.22	1,231	0.87	0.32	83	0.83	0.39	367	0.78	0.33
26	1,995	0.94	0.25	180	0.93	0.30	1,231	0.95	0.25	83	0.90	0.39	367	0.91	0.19
27	1,995	0.89	0.20	180	0.89	0.15	1,231	0.91	0.23	83	0.86	0.30	367	0.84	0.07
28	1,995	0.94	0.13	180	0.93	0.10	1,231	0.94	0.10	83	0.93	0.31	367	0.94	0.14
29	1,995	0.75	0.14	180	0.74	0.09	1,231	0.77	0.14	83	0.71	0.23	367	0.69	0.05
30	1,995	0.79	0.21	180	0.79	0.22	1,231	0.81	0.18	83	0.64	0.34	367	0.72	0.23
31	1,995	0.96	0.21	180	0.93	0.31	1,231	0.97	0.15	83	0.96	0.22	367	0.95	0.31
32	1,995	0.63	0.29	180	0.64	0.38	1,231	0.64	0.32	83	0.64	0.34	367	0.61	0.17
33	1,995	0.80	0.10	180	0.80	0.05	1,231	0.79	0.10	83	0.72	0.34	367	0.84	0.17
34	1,995	0.88	0.23	180	0.83	0.22	1,231	0.90	0.23	83	0.81	0.11	367	0.84	0.28
35	1,995	0.47	0.19	180	0.46	0.28	1,231	0.48	0.17	83	0.35	0.38	367	0.47	0.21
36	1,995	0.57	0.15	180	0.49	0.06	1,231	0.61	0.16	83	0.51	0.21	367	0.49	0.07
37	1,995	0.70	0.20	180	0.72	0.11	1,231	0.72	0.16	83	0.61	0.44	367	0.66	0.22
38	1,995	0.59	0.22	180	0.61	0.22	1,231	0.61	0.24	83	0.54	0.26	367	0.52	0.15
39	1,995	0.78	0.17	180	0.76	0.11	1,231	0.82	0.14	83	0.72	0.25	367	0.69	0.14
40	1,995	0.83	0.22	180	0.78	0.32	1,231	0.84	0.21	83	0.80	0.19	367	0.84	0.23
41	1,995	0.64	0.30	180	0.66	0.29	1,231	0.64	0.34	83	0.57	0.28	367	0.66	0.26
42	1,995	0.73	0.07	180	0.76	0.17	1,231	0.72	0.06	83	0.80	0.12	367	0.77	0.13
43	1,995	0.45	0.16	180	0.39	-0.01	1,231	0.47	0.19	83	0.49	0.24	367	0.42	0.05
44	1,995	0.22	0.10	180	0.17	0.17	1,231	0.21	0.13	83	0.28	0.07	367	0.25	0.06
45	1,995	0.41	0.04	180	0.47	0.13	1,231	0.38	0.03	83	0.52	0.01	367	0.45	0.12
46	1,995	0.35	-0.02	180	0.36	-0.12	1,231	0.36	0.01	83	0.36	-0.14	367	0.34	-0.05
47	1,995	0.72	0.13	180	0.66	0.02	1,231	0.73	0.17	83	0.63	0.00	367	0.72	0.10
48	1,995	0.47	-0.04	180	0.42	0.03	1,231	0.48	-0.05	83	0.57	0.00	367	0.47	-0.01
49	1,995	0.59	0.26	180	0.53	0.25	1,231	0.62	0.25	83	0.52	0.40	367	0.54	0.21
50	1,995	0.82	0.18	180	0.81	0.19	1,231	0.86	0.17	83	0.58	0.06	367	0.77	0.15

Note. This table includes data only for items that counted toward whether the candidates passed or failed.

Table 98. Property Insurance – Form UP1-SP

Uniform Property Exam Form UP1-SP															
Item	All Candidates			Black			White			Asian			Hispanic		
	N	P+	RPB	N	P+	RPB	N	P+	RPB	N	P+	RPB	N	P+	RPB
1	31												28		
2	31												28		
3	31												28		
4	31												28		
5	31												28		
6	31												28		
7	31												28		
8	31												28		
9	31												28		
10	31												28		
11	31												28		
12	31												28		
13	31												28		
14	31												28		
15	31												28		
16	31												28		
17	31												28		
18	31												28		
19	31												28		
20	31												28		
21	31												28		
22	31												28		
23	31												28		
24	31												28		
25	31												28		
26	31												28		
27	31												28		
28	31												28		
29	31												28		
30	31												28		
31	31												28		
32	31												28		
33	31												28		
34	31												28		
35	31												28		
36	31												28		
37	31												28		
38	31												28		
39	31												28		
40	31												28		
41	31												28		
42	31												28		
43	31												28		
44	31												28		
45	31												28		
46	31												28		
47	31												28		
48	31												28		
49	31												28		
50	31												28		

Note. This table includes data only for items that counted toward whether the candidates passed or failed.

Table 99. Property Insurance – Form UP2

Uniform Property Exam Form UP2															
Item	All Candidates			Black			White			Asian			Hispanic		
	N	P+	RPB	N	P+	RPB	N	P+	RPB	N	P+	RPB	N	P+	RPB
1	1,945	0.70	0.26	178	0.76	0.27	1,196	0.71	0.27	74	0.65	0.24	361	0.65	0.20
2	1,945	0.90	0.18	178	0.93	0.28	1,196	0.92	0.11	74	0.88	0.34	361	0.85	0.22
3	1,945	0.50	0.31	178	0.39	0.29	1,196	0.55	0.31	74	0.55	0.41	361	0.40	0.23
4	1,945	0.58	0.27	178	0.49	0.11	1,196	0.61	0.26	74	0.62	0.38	361	0.53	0.29
5	1,945	0.84	0.19	178	0.84	0.17	1,196	0.86	0.15	74	0.76	0.31	361	0.82	0.22
6	1,945	0.79	0.33	178	0.85	0.26	1,196	0.81	0.30	74	0.85	0.26	361	0.67	0.37
7	1,945	0.74	0.32	178	0.69	0.32	1,196	0.76	0.30	74	0.77	0.21	361	0.68	0.28
8	1,945	0.79	0.30	178	0.74	0.28	1,196	0.82	0.28	74	0.88	0.01	361	0.70	0.34
9	1,945	0.84	0.08	178	0.82	0.09	1,196	0.86	0.04	74	0.70	0.16	361	0.81	0.11
10	1,945	0.71	0.23	178	0.76	0.17	1,196	0.71	0.21	74	0.73	0.15	361	0.71	0.32
11	1,945	0.59	0.12	178	0.61	0.19	1,196	0.58	0.11	74	0.57	0.11	361	0.61	0.10
12	1,945	0.40	0.04	178	0.40	-0.06	1,196	0.40	0.04	74	0.46	-0.18	361	0.37	0.04
13	1,945	0.54	0.08	178	0.47	0.12	1,196	0.57	0.05	74	0.49	0.18	361	0.50	0.10
14	1,945	0.94	0.20	178	0.91	0.21	1,196	0.95	0.20	74	0.93	0.27	361	0.94	0.20
15	1,945	0.95	0.13	178	0.94	0.12	1,196	0.96	0.14	74	0.96	0.25	361	0.93	0.08
16	1,945	0.88	0.28	178	0.86	0.37	1,196	0.91	0.23	74	0.80	0.46	361	0.81	0.21
17	1,945	0.23	0.21	178	0.31	0.13	1,196	0.24	0.23	74	0.31	0.19	361	0.17	0.21
18	1,945	0.94	0.20	178	0.93	0.23	1,196	0.95	0.17	74	0.89	0.21	361	0.91	0.19
19	1,945	0.70	0.14	178	0.76	0.11	1,196	0.69	0.19	74	0.73	-0.01	361	0.71	0.13
20	1,945	0.80	0.24	178	0.75	0.26	1,196	0.82	0.20	74	0.88	0.15	361	0.72	0.33
21	1,945	0.49	0.38	178	0.48	0.24	1,196	0.53	0.40	74	0.46	0.35	361	0.37	0.32
22	1,945	0.26	0.14	178	0.20	0.24	1,196	0.29	0.13	74	0.20	0.06	361	0.22	0.13
23	1,945	0.74	0.20	178	0.70	0.35	1,196	0.78	0.16	74	0.69	0.09	361	0.68	0.16
24	1,945	0.87	0.11	178	0.85	0.11	1,196	0.88	0.12	74	0.89	0.15	361	0.84	0.03
25	1,945	0.68	0.30	178	0.62	0.13	1,196	0.70	0.28	74	0.68	0.35	361	0.63	0.39
26	1,945	0.52	0.15	178	0.38	0.16	1,196	0.55	0.14	74	0.59	0.27	361	0.44	0.03
27	1,945	0.82	0.23	178	0.77	0.16	1,196	0.83	0.25	74	0.91	0.21	361	0.80	0.21
28	1,945	0.80	0.30	178	0.83	0.26	1,196	0.82	0.25	74	0.82	0.19	361	0.71	0.37
29	1,945	0.87	0.21	178	0.88	0.22	1,196	0.88	0.19	74	0.77	0.09	361	0.84	0.28
30	1,945	0.60	0.24	178	0.55	0.15	1,196	0.63	0.24	74	0.62	0.17	361	0.53	0.26
31	1,945	0.63	0.10	178	0.67	0.03	1,196	0.63	0.11	74	0.77	0.20	361	0.57	0.12
32	1,945	0.90	0.30	178	0.92	0.29	1,196	0.91	0.30	74	0.88	0.25	361	0.82	0.27
33	1,945	0.96	0.15	178	0.97	0.08	1,196	0.96	0.13	74	0.93	0.37	361	0.95	0.17
34	1,945	0.98	0.10	178	0.99	0.13	1,196	0.99	0.07	74	0.95	0.26	361	0.96	0.10
35	1,945	0.61	0.28	178	0.62	0.30	1,196	0.60	0.30	74	0.59	0.25	361	0.63	0.33
36	1,945	0.93	0.18	178	0.92	-0.06	1,196	0.96	0.14	74	0.82	0.30	361	0.88	0.24
37	1,945	0.91	0.15	178	0.92	0.07	1,196	0.93	0.13	74	0.82	0.35	361	0.86	0.09
38	1,945	0.65	0.21	178	0.65	0.07	1,196	0.66	0.20	74	0.61	0.11	361	0.61	0.26
39	1,945	0.63	0.22	178	0.54	0.20	1,196	0.69	0.17	74	0.50	0.27	361	0.50	0.25
40	1,945	0.72	0.17	178	0.63	0.17	1,196	0.76	0.12	74	0.72	0.18	361	0.72	0.21
41	1,945	0.50	0.10	178	0.50	0.13	1,196	0.52	0.09	74	0.59	0.08	361	0.43	0.13
42	1,945	0.57	0.27	178	0.67	0.31	1,196	0.56	0.28	74	0.53	0.28	361	0.55	0.23
43	1,945	0.80	0.09	178	0.79	0.04	1,196	0.81	0.07	74	0.88	0.16	361	0.78	0.13
44	1,945	0.64	0.24	178	0.61	0.15	1,196	0.65	0.26	74	0.68	0.12	361	0.59	0.26
45	1,945	0.73	0.19	178	0.69	0.03	1,196	0.74	0.18	74	0.72	0.20	361	0.70	0.24
46	1,945	0.68	0.16	178	0.67	0.15	1,196	0.70	0.17	74	0.72	0.24	361	0.61	0.08
47	1,945	0.74	0.18	178	0.67	0.22	1,196	0.75	0.18	74	0.68	0.25	361	0.72	0.18
48	1,945	0.46	0.15	178	0.43	0.15	1,196	0.47	0.14	74	0.47	0.00	361	0.42	0.17
49	1,945	0.87	0.25	178	0.89	0.22	1,196	0.88	0.24	74	0.84	0.27	361	0.86	0.27
50	1,945	0.79	0.26	178	0.75	0.28	1,196	0.82	0.24	74	0.78	0.38	361	0.71	0.23

Note. This table includes data only for items that counted toward whether the candidates passed or failed.

Table 97. Property Insurance – Form UP3

Uniform Property Exam Form UP3															
Item	All Candidates			Black			White			Asian			Hispanic		
	N	P+	RPB	N	P+	RPB	N	P+	RPB	N	P+	RPB	N	P+	RPB
1	1,806	0.71	0.31	169	0.63	0.26	1,099	0.74	0.33	74	0.68	0.51	333	0.64	0.21
2	1,806	0.92	0.29	169	0.91	0.19	1,099	0.93	0.26	74	0.93	0.36	333	0.86	0.34
3	1,806	0.88	0.34	169	0.84	0.31	1,099	0.91	0.28	74	0.80	0.47	333	0.79	0.41
4	1,806	0.86	0.24	169	0.85	0.19	1,099	0.87	0.24	74	0.85	0.11	333	0.83	0.29
5	1,806	0.61	0.12	169	0.52	-0.03	1,099	0.64	0.14	74	0.61	0.17	333	0.53	0.03
6	1,806	0.85	0.26	169	0.82	0.25	1,099	0.86	0.28	74	0.86	0.33	333	0.81	0.23
7	1,806	0.84	0.28	169	0.76	0.27	1,099	0.87	0.25	74	0.85	0.38	333	0.78	0.30
8	1,806	0.77	0.31	169	0.73	0.22	1,099	0.84	0.31	74	0.72	0.41	333	0.59	0.20
9	1,806	0.25	0.17	169	0.24	0.21	1,099	0.28	0.14	74	0.24	0.19	333	0.15	0.15
10	1,806	0.71	0.20	169	0.71	0.21	1,099	0.73	0.19	74	0.64	0.33	333	0.68	0.16
11	1,806	0.48	0.14	169	0.38	0.15	1,099	0.50	0.12	74	0.49	0.10	333	0.43	0.18
12	1,806	0.88	0.28	169	0.89	0.29	1,099	0.90	0.22	74	0.82	0.33	333	0.80	0.34
13	1,806	0.69	0.29	169	0.61	0.18	1,099	0.73	0.32	74	0.65	0.28	333	0.60	0.16
14	1,806	0.46	0.05	169	0.51	0.13	1,099	0.49	-0.01	74	0.45	0.00	333	0.36	0.09
15	1,806	0.84	0.10	169	0.78	0.02	1,099	0.88	0.06	74	0.78	0.07	333	0.78	0.13
16	1,806	0.77	0.14	169	0.74	0.09	1,099	0.80	0.12	74	0.66	0.11	333	0.71	0.18
17	1,806	0.83	0.27	169	0.81	0.25	1,099	0.85	0.26	74	0.80	0.23	333	0.80	0.25
18	1,806	0.49	0.33	169	0.50	0.20	1,099	0.51	0.40	74	0.51	0.37	333	0.37	0.13
19	1,806	0.35	0.19	169	0.38	0.29	1,099	0.34	0.22	74	0.46	0.03	333	0.35	0.17
20	1,806	0.19	0.19	169	0.16	0.00	1,099	0.21	0.23	74	0.18	0.13	333	0.15	0.12
21	1,806	0.86	0.32	169	0.85	0.34	1,099	0.87	0.36	74	0.84	0.29	333	0.84	0.30
22	1,806	0.36	0.27	169	0.27	0.24	1,099	0.38	0.28	74	0.34	0.49	333	0.32	0.18
23	1,806	0.73	0.24	169	0.72	0.27	1,099	0.77	0.25	74	0.68	0.24	333	0.65	0.16
24	1,806	0.87	0.18	169	0.86	0.17	1,099	0.88	0.18	74	0.89	0.20	333	0.84	0.17
25	1,806	0.91	0.20	169	0.91	0.27	1,099	0.92	0.18	74	0.93	0.30	333	0.87	0.20
26	1,806	0.93	0.22	169	0.91	0.17	1,099	0.95	0.22	74	0.92	0.05	333	0.87	0.21
27	1,806	0.72	0.30	169	0.73	0.16	1,099	0.75	0.31	74	0.66	0.25	333	0.64	0.34
28	1,806	0.53	0.01	169	0.50	0.05	1,099	0.54	-0.01	74	0.59	0.16	333	0.51	0.00
29	1,806	0.70	0.07	169	0.72	0.23	1,099	0.71	0.03	74	0.70	0.06	333	0.67	0.16
30	1,806	0.70	0.26	169	0.56	0.31	1,099	0.73	0.25	74	0.78	0.50	333	0.61	0.16
31	1,806	0.48	0.17	169	0.44	0.13	1,099	0.51	0.18	74	0.38	0.10	333	0.43	0.09
32	1,806	0.96	0.19	169	0.97	0.14	1,099	0.96	0.18	74	0.92	0.38	333	0.95	0.22
33	1,806	0.89	0.15	169	0.93	0.16	1,099	0.87	0.20	74	0.97	0.17	333	0.93	0.12
34	1,806	0.80	0.35	169	0.79	0.30	1,099	0.82	0.32	74	0.80	0.57	333	0.70	0.35
35	1,806	0.43	-0.02	169	0.40	-0.03	1,099	0.41	0.01	74	0.41	0.08	333	0.51	-0.01
36	1,806	0.88	0.15	169	0.86	0.15	1,099	0.91	0.08	74	0.81	0.17	333	0.82	0.23
37	1,806	0.76	0.25	169	0.72	0.16	1,099	0.76	0.26	74	0.81	0.35	333	0.74	0.27
38	1,806	0.55	-0.01	169	0.53	0.08	1,099	0.56	-0.04	74	0.45	0.02	333	0.53	-0.03
39	1,806	0.74	0.20	169	0.67	0.33	1,099	0.77	0.16	74	0.73	0.22	333	0.68	0.21
40	1,806	0.91	0.24	169	0.91	0.17	1,099	0.92	0.26	74	0.91	0.16	333	0.87	0.24
41	1,806	0.75	0.20	169	0.70	0.18	1,099	0.80	0.17	74	0.61	0.26	333	0.63	0.19
42	1,806	0.48	0.19	169	0.54	0.10	1,099	0.50	0.21	74	0.38	0.27	333	0.40	0.10
43	1,806	0.57	0.28	169	0.56	0.36	1,099	0.57	0.33	74	0.66	0.36	333	0.59	0.19
44	1,806	0.75	0.22	169	0.73	0.23	1,099	0.77	0.19	74	0.78	0.44	333	0.69	0.25
45	1,806	0.28	0.24	169	0.28	0.35	1,099	0.27	0.24	74	0.26	0.15	333	0.28	0.24
46	1,806	0.70	0.14	169	0.64	0.04	1,099	0.73	0.14	74	0.73	0.19	333	0.63	0.08
47	1,806	0.74	0.14	169	0.70	0.23	1,099	0.76	0.14	74	0.66	0.24	333	0.73	0.08
48	1,806	0.33	0.34	169	0.25	0.23	1,099	0.37	0.36	74	0.31	0.39	333	0.26	0.23
49	1,806	0.55	0.10	169	0.44	-0.01	1,099	0.56	0.09	74	0.59	0.20	333	0.54	0.19
50	1,806	0.74	0.27	169	0.74	0.27	1,099	0.75	0.27	74	0.81	0.17	333	0.68	0.26

Note. This table includes data only for items that counted toward whether the candidates passed or failed.



Table 98. Casualty Insurance – Form UC1

Uniform Casualty Exam Form UC1															
Item	All Candidates			Black			White			Asian			Hispanic		
	N	P+	RPB	N	P+	RPB	N	P+	RPB	N	P+	RPB	N	P+	RPB
1	1,746	0.57	0.16	169	0.63	0.07	1,045	0.54	0.19	66	0.73	-0.12	349	0.58	0.23
2	1,746	0.79	0.28	169	0.83	0.16	1,045	0.80	0.34	66	0.86	0.36	349	0.74	0.23
3	1,746	0.50	0.16	169	0.48	0.11	1,045	0.53	0.19	66	0.41	0.25	349	0.44	0.04
4	1,746	0.49	0.23	169	0.34	0.22	1,045	0.56	0.22	66	0.32	0.22	349	0.40	0.16
5	1,746	0.73	0.12	169	0.67	0.12	1,045	0.72	0.17	66	0.67	0.02	349	0.77	0.09
6	1,746	0.90	0.18	169	0.89	0.10	1,045	0.92	0.17	66	0.91	0.04	349	0.83	0.20
7	1,746	0.83	0.30	169	0.86	0.20	1,045	0.87	0.24	66	0.65	0.51	349	0.72	0.34
8	1,746	0.50	0.18	169	0.41	-0.03	1,045	0.55	0.23	66	0.52	0.13	349	0.43	0.06
9	1,746	0.56	0.18	169	0.59	0.12	1,045	0.57	0.16	66	0.56	0.29	349	0.49	0.18
10	1,746	0.51	0.07	169	0.56	-0.06	1,045	0.50	0.07	66	0.56	0.16	349	0.47	0.09
11	1,746	0.66	0.23	169	0.68	0.20	1,045	0.66	0.25	66	0.65	0.17	349	0.63	0.18
12	1,746	0.51	0.37	169	0.48	0.31	1,045	0.53	0.40	66	0.52	0.42	349	0.46	0.34
13	1,746	0.85	0.26	169	0.89	0.21	1,045	0.86	0.26	66	0.85	0.33	349	0.80	0.27
14	1,746	0.45	0.44	169	0.44	0.49	1,045	0.44	0.45	66	0.61	0.47	349	0.42	0.45
15	1,746	0.64	0.20	169	0.60	0.19	1,045	0.68	0.17	66	0.68	0.15	349	0.52	0.20
16	1,746	0.61	0.07	169	0.59	0.20	1,045	0.63	0.00	66	0.62	-0.09	349	0.59	0.20
17	1,746	0.55	0.19	169	0.50	0.17	1,045	0.56	0.18	66	0.44	0.35	349	0.56	0.19
18	1,746	0.63	0.24	169	0.53	0.23	1,045	0.66	0.21	66	0.70	0.28	349	0.57	0.28
19	1,746	0.87	0.20	169	0.86	-0.01	1,045	0.89	0.19	66	0.95	0.19	349	0.81	0.23
20	1,746	0.63	0.08	169	0.61	0.10	1,045	0.64	0.08	66	0.68	0.12	349	0.63	0.11
21	1,746	0.63	0.17	169	0.55	0.10	1,045	0.66	0.17	66	0.56	0.03	349	0.60	0.17
22	1,746	0.71	0.13	169	0.66	0.22	1,045	0.73	0.11	66	0.70	-0.02	349	0.67	0.11
23	1,746	0.92	0.28	169	0.89	0.19	1,045	0.94	0.24	66	0.94	0.34	349	0.86	0.36
24	1,746	0.90	0.29	169	0.95	0.30	1,045	0.92	0.24	66	0.86	0.30	349	0.85	0.34
25	1,746	0.88	0.18	169	0.90	0.06	1,045	0.90	0.13	66	0.83	0.31	349	0.82	0.24
26	1,746	0.88	0.22	169	0.86	0.14	1,045	0.89	0.22	66	0.91	0.36	349	0.85	0.17
27	1,746	0.83	0.33	169	0.82	0.25	1,045	0.86	0.27	66	0.82	0.60	349	0.76	0.35
28	1,746	0.89	0.18	169	0.92	0.12	1,045	0.91	0.16	66	0.85	0.35	349	0.81	0.13
29	1,746	0.57	0.05	169	0.59	0.02	1,045	0.58	0.03	66	0.44	0.22	349	0.57	0.11
30	1,746	0.81	0.10	169	0.79	0.22	1,045	0.84	0.05	66	0.80	0.12	349	0.72	0.03
31	1,746	0.75	0.19	169	0.76	0.19	1,045	0.77	0.18	66	0.77	0.08	349	0.70	0.17
32	1,746	0.86	0.07	169	0.85	0.18	1,045	0.87	0.03	66	0.86	0.12	349	0.82	0.06
33	1,746	0.75	0.34	169	0.75	0.30	1,045	0.78	0.32	66	0.70	0.42	349	0.70	0.38
34	1,746	0.93	0.23	169	0.92	0.25	1,045	0.94	0.19	66	0.92	0.28	349	0.89	0.24
35	1,746	0.93	0.29	169	0.93	0.23	1,045	0.95	0.22	66	0.92	0.39	349	0.86	0.38
36	1,746	0.88	0.36	169	0.90	0.33	1,045	0.89	0.34	66	0.82	0.44	349	0.84	0.40
37	1,746	0.89	0.18	169	0.93	0.23	1,045	0.89	0.14	66	0.88	0.29	349	0.87	0.26
38	1,746	0.59	0.20	169	0.60	0.13	1,045	0.60	0.20	66	0.53	0.12	349	0.55	0.18
39	1,746	0.64	0.20	169	0.59	0.17	1,045	0.65	0.24	66	0.52	0.06	349	0.66	0.13
40	1,746	0.81	0.33	169	0.73	0.41	1,045	0.86	0.31	66	0.79	0.12	349	0.68	0.31
41	1,746	0.90	0.33	169	0.89	0.29	1,045	0.92	0.27	66	0.86	0.19	349	0.83	0.42
42	1,746	0.83	0.28	169	0.79	0.26	1,045	0.85	0.19	66	0.83	0.43	349	0.78	0.39
43	1,746	0.93	0.12	169	0.92	0.08	1,045	0.94	0.09	66	0.98	-0.15	349	0.90	0.19
44	1,746	0.45	0.23	169	0.51	0.29	1,045	0.41	0.26	66	0.44	0.36	349	0.50	0.27
45	1,746	0.90	0.20	169	0.93	0.35	1,045	0.90	0.18	66	0.83	0.41	349	0.89	0.19
46	1,746	0.74	0.15	169	0.79	0.12	1,045	0.72	0.15	66	0.77	0.35	349	0.76	0.18
47	1,746	0.67	0.23	169	0.69	0.20	1,045	0.71	0.22	66	0.64	0.30	349	0.56	0.15
48	1,746	0.59	0.02	169	0.52	0.04	1,045	0.60	-0.03	66	0.62	0.07	349	0.56	0.09
49	1,746	0.55	0.13	169	0.50	0.00	1,045	0.56	0.16	66	0.52	-0.04	349	0.52	0.11
50	1,746	0.87	0.33	169	0.86	0.37	1,045	0.90	0.28	66	0.82	0.43	349	0.80	0.32

Note. This table includes data only for items that counted toward whether the candidates passed or failed.

Table 99. Casualty Insurance – Form UC1-SP

Uniform Casualty Exam Form UC1-SP															
Item	All Candidates			Black			White			Asian			Hispanic		
	N	P+	RPB	N	P+	RPB	N	P+	RPB	N	P+	RPB	N	P+	RPB
1	44												41		
2	44												41		
3	44												41		
4	44												41		
5	44												41		
6	44												41		
7	44												41		
8	44												41		
9	44												41		
10	44												41		
11	44												41		
12	44												41		
13	44												41		
14	44												41		
15	44												41		
16	44												41		
17	44												41		
18	44												41		
19	44												41		
20	44												41		
21	44												41		
22	44												41		
23	44												41		
24	44												41		
25	44												41		
26	44												41		
27	44												41		
28	44												41		
29	44												41		
30	44												41		
31	44												41		
32	44												41		
33	44												41		
34	44												41		
35	44												41		
36	44												41		
37	44												41		
38	44												41		
39	44												41		
40	44												41		
41	44												41		
42	44												41		
43	44												41		
44	44												41		
45	44												41		
46	44												41		
47	44												41		
48	44												41		
49	44												41		
50	44												41		

Note. This table includes data only for items that counted toward whether the candidates passed or failed.

Table 100. Casualty Insurance – Form UC2

Uniform Casualty Exam Form UC2															
Item	All Candidates			Black			White			Asian			Hispanic		
	N	P+	RPB	N	P+	RPB	N	P+	RPB	N	P+	RPB	N	P+	RPB
1	1,775	0.90	0.35	161	0.90	0.40	1,069	0.90	0.37	74	0.91	0.46	360	0.88	0.32
2	1,775	0.82	0.28	161	0.76	0.35	1,069	0.85	0.26	74	0.77	0.31	360	0.77	0.24
3	1,775	0.60	0.10	161	0.54	0.21	1,069	0.61	0.04	74	0.74	0.21	360	0.57	0.14
4	1,775	0.65	0.27	161	0.70	0.07	1,069	0.68	0.22	74	0.73	0.42	360	0.56	0.37
5	1,775	0.66	0.22	161	0.70	0.28	1,069	0.67	0.24	74	0.77	0.09	360	0.61	0.14
6	1,775	0.94	0.19	161	0.98	-0.03	1,069	0.94	0.20	74	0.95	0.45	360	0.91	0.13
7	1,775	0.43	0.16	161	0.32	0.24	1,069	0.47	0.16	74	0.59	0.02	360	0.36	0.11
8	1,775	0.42	0.40	161	0.34	0.38	1,069	0.47	0.40	74	0.43	0.37	360	0.30	0.29
9	1,775	0.53	0.20	161	0.50	0.14	1,069	0.52	0.21	74	0.55	0.36	360	0.53	0.24
10	1,775	0.77	0.30	161	0.71	0.34	1,069	0.79	0.29	74	0.78	0.44	360	0.74	0.25
11	1,775	0.93	0.25	161	0.88	0.20	1,069	0.95	0.21	74	0.92	0.30	360	0.86	0.29
12	1,775	0.65	0.07	161	0.58	0.06	1,069	0.66	0.04	74	0.65	-0.06	360	0.63	0.15
13	1,775	0.65	0.12	161	0.68	0.13	1,069	0.65	0.12	74	0.66	0.12	360	0.66	0.13
14	1,775	0.73	0.24	161	0.68	0.13	1,069	0.77	0.24	74	0.68	0.42	360	0.63	0.17
15	1,775	0.90	0.36	161	0.88	0.27	1,069	0.91	0.36	74	0.92	0.61	360	0.85	0.37
16	1,775	0.78	0.31	161	0.73	0.34	1,069	0.83	0.22	74	0.74	0.17	360	0.65	0.42
17	1,775	0.56	0.01	161	0.55	0.06	1,069	0.55	0.04	74	0.53	-0.05	360	0.63	0.00
18	1,775	0.71	0.16	161	0.76	0.17	1,069	0.70	0.20	74	0.73	0.31	360	0.73	0.08
19	1,775	0.82	0.32	161	0.84	0.24	1,069	0.84	0.30	74	0.88	0.38	360	0.73	0.35
20	1,775	0.90	0.29	161	0.96	0.20	1,069	0.91	0.29	74	0.89	0.28	360	0.84	0.31
21	1,775	0.89	0.29	161	0.87	0.34	1,069	0.90	0.27	74	0.85	0.38	360	0.86	0.28
22	1,775	0.87	0.03	161	0.85	0.06	1,069	0.88	0.05	74	0.85	-0.15	360	0.87	-0.01
23	1,775	0.76	0.15	161	0.78	0.02	1,069	0.75	0.16	74	0.81	0.23	360	0.73	0.16
24	1,775	0.63	0.28	161	0.64	0.22	1,069	0.67	0.28	74	0.61	0.37	360	0.50	0.21
25	1,775	0.69	0.22	161	0.67	0.08	1,069	0.75	0.23	74	0.61	0.20	360	0.54	0.15
26	1,775	0.60	0.33	161	0.52	0.20	1,069	0.64	0.36	74	0.58	0.31	360	0.48	0.24
27	1,775	0.91	0.32	161	0.93	0.29	1,069	0.93	0.26	74	0.88	0.39	360	0.81	0.39
28	1,775	0.48	0.29	161	0.43	0.18	1,069	0.48	0.32	74	0.59	0.34	360	0.44	0.28
29	1,775	0.52	0.08	161	0.55	0.06	1,069	0.51	0.11	74	0.58	0.15	360	0.55	0.02
30	1,775	0.92	0.26	161	0.93	0.17	1,069	0.93	0.25	74	0.96	0.29	360	0.86	0.27
31	1,775	0.68	0.30	161	0.72	0.19	1,069	0.69	0.32	74	0.82	0.24	360	0.60	0.33
32	1,775	0.78	0.16	161	0.79	0.04	1,069	0.79	0.18	74	0.69	0.32	360	0.76	0.09
33	1,775	0.89	0.19	161	0.90	0.14	1,069	0.90	0.16	74	0.89	0.14	360	0.89	0.30
34	1,775	0.58	0.22	161	0.63	0.18	1,069	0.62	0.20	74	0.68	0.46	360	0.45	0.12
35	1,775	0.82	0.19	161	0.83	0.14	1,069	0.85	0.15	74	0.78	0.14	360	0.74	0.17
36	1,775	0.92	0.24	161	0.94	0.25	1,069	0.95	0.19	74	0.88	0.37	360	0.84	0.23
37	1,775	0.92	0.18	161	0.85	0.16	1,069	0.94	0.18	74	0.91	0.16	360	0.90	0.18
38	1,775	0.83	0.30	161	0.85	0.27	1,069	0.86	0.26	74	0.74	0.47	360	0.74	0.30
39	1,775	0.82	0.36	161	0.81	0.26	1,069	0.85	0.38	74	0.82	0.26	360	0.76	0.32
40	1,775	0.51	0.20	161	0.49	0.16	1,069	0.52	0.25	74	0.61	0.06	360	0.49	0.08
41	1,775	0.38	0.22	161	0.35	0.32	1,069	0.42	0.27	74	0.38	0.12	360	0.29	0.01
42	1,775	0.91	0.29	161	0.83	0.33	1,069	0.94	0.26	74	0.89	0.38	360	0.86	0.21
43	1,775	0.70	0.34	161	0.65	0.19	1,069	0.75	0.34	74	0.61	0.36	360	0.61	0.33
44	1,775	0.75	0.26	161	0.71	0.20	1,069	0.79	0.29	74	0.70	0.38	360	0.66	0.14
45	1,775	0.52	0.22	161	0.48	0.26	1,069	0.52	0.24	74	0.61	0.37	360	0.50	0.15
46	1,775	0.73	0.30	161	0.70	0.24	1,069	0.78	0.27	74	0.68	0.34	360	0.61	0.31
47	1,775	0.92	0.19	161	0.91	0.19	1,069	0.92	0.23	74	0.91	0.31	360	0.93	0.05
48	1,775	0.96	0.20	161	0.93	0.19	1,069	0.98	0.10	74	0.89	0.48	360	0.94	0.25
49	1,775	0.70	0.06	161	0.67	-0.07	1,069	0.70	0.08	74	0.72	0.05	360	0.67	0.00
50	1,775	0.65	0.41	161	0.53	0.42	1,069	0.69	0.43	74	0.70	0.25	360	0.59	0.35

Note. This table includes data only for items that counted toward whether the candidates passed or failed.

Table 101. Casualty Insurance – Form UC3

Uniform Casualty Exam Form UC3															
Item	All Candidates			Black			White			Asian			Hispanic		
	N	P+	RPB	N	P+	RPB	N	P+	RPB	N	P+	RPB	N	P+	RPB
1	1,697	0.64	0.21	166	0.64	0.26	987	0.67	0.25	64	0.70	-0.05	362	0.57	0.17
2	1,697	0.77	0.30	166	0.68	0.34	987	0.82	0.23	64	0.81	0.34	362	0.65	0.33
3	1,697	0.66	0.11	166	0.68	0.12	987	0.69	0.04	64	0.69	0.04	362	0.57	0.15
4	1,697	0.65	0.33	166	0.63	0.10	987	0.70	0.32	64	0.48	0.25	362	0.52	0.39
5	1,697	0.73	0.34	166	0.72	0.23	987	0.78	0.31	64	0.73	0.40	362	0.62	0.33
6	1,697	0.94	0.15	166	0.94	-0.01	987	0.95	0.08	64	0.95	0.02	362	0.90	0.24
7	1,697	0.45	0.11	166	0.43	0.06	987	0.48	0.12	64	0.28	0.20	362	0.39	0.00
8	1,697	0.43	0.43	166	0.42	0.39	987	0.45	0.45	64	0.47	0.45	362	0.39	0.42
9	1,697	0.63	0.38	166	0.60	0.38	987	0.67	0.36	64	0.63	0.53	362	0.52	0.34
10	1,697	0.36	0.26	166	0.33	0.37	987	0.36	0.25	64	0.34	0.25	362	0.33	0.25
11	1,697	0.62	0.07	166	0.61	-0.03	987	0.62	0.14	64	0.48	-0.02	362	0.68	0.02
12	1,697	0.70	0.27	166	0.60	0.22	987	0.74	0.26	64	0.80	0.29	362	0.63	0.24
13	1,697	0.64	0.37	166	0.61	0.36	987	0.69	0.35	64	0.56	0.54	362	0.53	0.29
14	1,697	0.32	0.26	166	0.30	0.25	987	0.33	0.27	64	0.36	0.28	362	0.26	0.15
15	1,697	0.76	0.31	166	0.73	0.30	987	0.81	0.29	64	0.63	0.53	362	0.69	0.25
16	1,697	0.50	0.15	166	0.48	0.05	987	0.53	0.12	64	0.53	0.18	362	0.44	0.19
17	1,697	0.81	0.07	166	0.82	-0.06	987	0.83	0.03	64	0.72	0.10	362	0.79	0.10
18	1,697	0.65	0.30	166	0.63	0.37	987	0.66	0.29	64	0.59	0.36	362	0.66	0.33
19	1,697	0.77	0.23	166	0.76	0.10	987	0.81	0.23	64	0.69	0.42	362	0.68	0.15
20	1,697	0.84	0.31	166	0.81	0.29	987	0.86	0.27	64	0.88	0.27	362	0.77	0.28
21	1,697	0.91	0.28	166	0.90	0.24	987	0.93	0.26	64	0.92	0.16	362	0.83	0.28
22	1,697	0.77	0.33	166	0.69	0.35	987	0.82	0.29	64	0.69	0.46	362	0.72	0.32
23	1,697	0.74	0.24	166	0.77	0.08	987	0.76	0.22	64	0.61	0.35	362	0.71	0.30
24	1,697	0.76	0.35	166	0.69	0.32	987	0.81	0.34	64	0.56	0.38	362	0.68	0.30
25	1,697	0.88	0.34	166	0.89	0.20	987	0.89	0.39	64	0.83	0.41	362	0.84	0.27
26	1,697	0.56	0.40	166	0.52	0.43	987	0.58	0.41	64	0.56	0.27	362	0.51	0.38
27	1,697	0.61	0.31	166	0.64	0.23	987	0.63	0.29	64	0.59	0.27	362	0.52	0.34
28	1,697	0.90	0.21	166	0.90	0.13	987	0.93	0.13	64	0.86	0.15	362	0.81	0.27
29	1,697	0.93	0.23	166	0.96	0.09	987	0.95	0.19	64	0.83	0.33	362	0.88	0.25
30	1,697	0.84	0.16	166	0.82	0.05	987	0.84	0.16	64	0.75	0.30	362	0.82	0.11
31	1,697	0.89	0.20	166	0.90	0.34	987	0.91	0.16	64	0.91	0.30	362	0.87	0.15
32	1,697	0.71	0.29	166	0.66	0.23	987	0.75	0.29	64	0.64	0.24	362	0.65	0.27
33	1,697	0.95	0.17	166	0.99	0.09	987	0.97	0.09	64	0.92	0.29	362	0.91	0.17
34	1,697	0.52	0.06	166	0.49	-0.05	987	0.52	0.09	64	0.52	-0.20	362	0.53	0.05
35	1,697	0.71	0.27	166	0.69	0.31	987	0.73	0.26	64	0.73	0.28	362	0.66	0.23
36	1,697	0.89	0.27	166	0.84	0.11	987	0.93	0.21	64	0.89	0.40	362	0.78	0.28
37	1,697	0.87	0.32	166	0.84	0.29	987	0.91	0.28	64	0.81	0.30	362	0.80	0.31
38	1,697	0.73	0.24	166	0.73	0.14	987	0.78	0.14	64	0.59	0.43	362	0.60	0.29
39	1,697	0.75	0.23	166	0.78	0.13	987	0.78	0.22	64	0.69	0.35	362	0.69	0.19
40	1,697	0.61	0.18	166	0.52	0.15	987	0.66	0.17	64	0.52	0.25	362	0.51	0.08
41	1,697	0.91	0.18	166	0.92	0.23	987	0.92	0.15	64	0.88	0.17	362	0.90	0.17
42	1,697	0.52	0.15	166	0.55	0.10	987	0.53	0.13	64	0.53	0.36	362	0.46	0.15
43	1,697	0.82	0.14	166	0.80	0.18	987	0.84	0.07	64	0.81	0.26	362	0.76	0.19
44	1,697	0.94	0.24	166	0.95	0.24	987	0.96	0.22	64	0.91	0.33	362	0.89	0.17
45	1,697	0.46	0.26	166	0.43	0.29	987	0.46	0.30	64	0.63	0.28	362	0.43	0.20
46	1,697	0.85	0.30	166	0.90	0.26	987	0.87	0.28	64	0.77	0.47	362	0.79	0.29
47	1,697	0.88	0.19	166	0.90	0.14	987	0.89	0.17	64	0.83	0.36	362	0.85	0.17
48	1,697	0.70	0.21	166	0.66	0.18	987	0.77	0.19	64	0.66	0.03	362	0.59	0.20
49	1,697	0.67	0.21	166	0.63	0.12	987	0.73	0.18	64	0.55	0.21	362	0.57	0.19
50	1,697	0.88	0.26	166	0.84	0.15	987	0.92	0.22	64	0.84	0.46	362	0.80	0.25

Note. This table includes data only for items that counted toward whether the candidates passed or failed.

## Part 2 – State Exams

Table 101. Life Insurance – Form SL1

<b>State Life Exam Form SL1</b>															
Item	All Candidates			Black			White			Asian			Hispanic		
	N	P+	RPB	N	P+	RPB	N	P+	RPB	N	P+	RPB	N	P+	RPB
1	2,660	0.87	0.32	535	0.84	0.31	1,285	0.90	0.31	252	0.87	0.32	393	0.84	0.33
2	2,660	0.57	0.39	535	0.49	0.38	1,285	0.63	0.37	252	0.61	0.39	393	0.44	0.35
3	2,660	0.87	0.16	535	0.84	0.20	1,285	0.90	0.10	252	0.79	0.18	393	0.81	0.15
4	2,660	0.51	0.11	535	0.45	0.10	1,285	0.54	0.10	252	0.46	0.06	393	0.55	0.20
5	2,660	0.91	0.20	535	0.87	0.18	1,285	0.94	0.17	252	0.88	0.30	393	0.87	0.21
6	2,660	0.80	0.27	535	0.81	0.21	1,285	0.81	0.31	252	0.81	0.38	393	0.75	0.20
7	2,660	0.28	0.01	535	0.27	-0.07	1,285	0.28	0.02	252	0.24	0.09	393	0.29	0.04
8	2,660	0.84	0.21	535	0.83	0.19	1,285	0.87	0.20	252	0.86	0.12	393	0.76	0.24
9	2,660	0.77	0.25	535	0.75	0.24	1,285	0.79	0.27	252	0.81	0.24	393	0.75	0.23
10	2,660	0.83	0.05	535	0.80	0.03	1,285	0.86	0.05	252	0.78	0.07	393	0.75	-0.02
11	2,660	0.89	0.20	535	0.90	0.24	1,285	0.87	0.22	252	0.91	0.14	393	0.91	0.23
12	2,660	0.81	0.20	535	0.79	0.28	1,285	0.82	0.18	252	0.82	0.25	393	0.82	0.16
13	2,660	0.32	0.13	535	0.31	0.06	1,285	0.34	0.15	252	0.29	0.05	393	0.26	0.18
14	2,660	0.79	0.19	535	0.76	0.17	1,285	0.83	0.16	252	0.71	0.25	393	0.76	0.19
15	2,660	0.91	0.16	535	0.92	0.16	1,285	0.91	0.14	252	0.94	0.27	393	0.91	0.15
16	2,660	0.82	0.29	535	0.81	0.29	1,285	0.82	0.31	252	0.81	0.23	393	0.81	0.35
17	2,660	0.77	0.21	535	0.79	0.18	1,285	0.78	0.23	252	0.81	0.13	393	0.71	0.22
18	2,660	0.28	0.23	535	0.21	0.19	1,285	0.31	0.28	252	0.32	0.18	393	0.25	0.15
19	2,660	0.79	0.29	535	0.83	0.24	1,285	0.85	0.30	252	0.60	0.28	393	0.67	0.27
20	2,660	0.74	0.26	535	0.71	0.24	1,285	0.77	0.25	252	0.71	0.17	393	0.68	0.29
21	2,660	0.87	0.21	535	0.85	0.19	1,285	0.86	0.25	252	0.92	0.23	393	0.88	0.14
22	2,660	0.61	0.35	535	0.53	0.30	1,285	0.71	0.34	252	0.45	0.32	393	0.48	0.33
23	2,660	0.94	0.22	535	0.93	0.16	1,285	0.97	0.19	252	0.88	0.33	393	0.90	0.24
24	2,660	0.50	0.26	535	0.42	0.17	1,285	0.56	0.24	252	0.48	0.25	393	0.43	0.28
25	2,660	0.76	0.24	535	0.67	0.22	1,285	0.80	0.21	252	0.79	0.26	393	0.71	0.25
26	2,660	0.51	0.10	535	0.50	0.10	1,285	0.50	0.08	252	0.59	0.17	393	0.52	0.08
27	2,660	0.78	0.19	535	0.76	0.17	1,285	0.80	0.18	252	0.81	0.19	393	0.74	0.18
28	2,660	0.84	0.27	535	0.82	0.21	1,285	0.87	0.25	252	0.82	0.38	393	0.78	0.28
29	2,660	0.68	0.13	535	0.66	0.14	1,285	0.71	0.10	252	0.55	0.18	393	0.66	0.17
30	2,660	0.57	0.18	535	0.62	0.28	1,285	0.52	0.20	252	0.66	0.07	393	0.59	0.24
31	2,660	0.35	0.11	535	0.28	0.06	1,285	0.40	0.10	252	0.29	0.09	393	0.30	0.11

Note. This table includes data only for items that counted toward whether the candidates passed or failed.

Table 102. Life Insurance – Form SL1-SP

State Life Exam Form SL1-SP															
Item	All Candidates			Black			White			Asian			Hispanic		
	N	P+	RPB	N	P+	RPB	N	P+	RPB	N	P+	RPB	N	P+	RPB
1	113	0.66	0.36				3						109	0.66	0.36
2	113	0.22	0.39				3						109	0.22	0.36
3	113	0.58	0.02				3						109	0.58	0.01
4	113	0.40	0.13				3						109	0.39	0.12
5	113	0.80	0.26				3						109	0.79	0.27
6	113	0.70	0.22				3						109	0.71	0.22
7	113	0.28	0.03				3						109	0.29	0.03
8	113	0.73	0.01				3						109	0.72	0.01
9	113	0.58	0.22				3						109	0.57	0.22
10	113	0.72	0.14				3						109	0.71	0.14
11	113	0.88	0.31				3						109	0.87	0.31
12	113	0.72	0.28				3						109	0.72	0.27
13	113	0.16	-0.08				3						109	0.17	-0.08
14	113	0.81	-0.01				3						109	0.81	-0.01
15	113	0.89	0.12				3						109	0.91	0.12
16	113	0.57	0.52				3						109	0.57	0.52
17	113	0.58	0.19				3						109	0.59	0.18
18	113	0.26	0.39				3						109	0.26	0.37
19	113	0.39	0.15				3						109	0.40	0.16
20	113	0.52	0.33				3						109	0.52	0.33
21	113	0.90	0.17				3						109	0.90	0.18
22	113	0.27	0.33				3						109	0.26	0.32
23	113	0.80	0.20				3						109	0.79	0.21
24	113	0.26	0.29				3						109	0.25	0.28
25	113	0.59	0.35				3						109	0.58	0.36
26	113	0.38	-0.03				3						109	0.39	-0.02
27	113	0.65	0.22				3						109	0.64	0.23
28	113	0.62	0.16				3						109	0.61	0.16
29	113	0.56	0.21				3						109	0.56	0.20
30	113	0.62	0.17				3						109	0.61	0.17
31	113	0.17	0.09				3						109	0.17	0.09

Note. This table includes data only for items that counted toward whether the candidates passed or failed.

Table 103. Life Insurance – Form SL2

State Life Exam Form SL2															
Item	All Candidates			Black			White			Asian			Hispanic		
	N	P+	RPB	N	P+	RPB	N	P+	RPB	N	P+	RPB	N	P+	RPB
1	2,625	0.86	0.08	500	0.83	0.03	1,290	0.89	0.04	238	0.87	0.12	379	0.82	0.11
2	2,625	0.49	0.16	500	0.42	0.10	1,290	0.52	0.15	238	0.55	0.27	379	0.46	0.22
3	2,625	0.70	0.23	500	0.68	0.24	1,290	0.74	0.22	238	0.65	0.22	379	0.68	0.24
4	2,625	0.74	0.18	500	0.72	0.18	1,290	0.79	0.16	238	0.66	0.21	379	0.66	0.05
5	2,625	0.88	0.28	500	0.86	0.15	1,290	0.91	0.30	238	0.85	0.32	379	0.87	0.31
6	2,625	0.91	0.15	500	0.94	0.26	1,290	0.90	0.15	238	0.93	0.14	379	0.88	0.08
7	2,625	0.77	0.25	500	0.77	0.23	1,290	0.77	0.30	238	0.81	0.25	379	0.76	0.15
8	2,625	0.88	0.24	500	0.87	0.26	1,290	0.90	0.20	238	0.84	0.20	379	0.83	0.29
9	2,625	0.71	0.35	500	0.63	0.33	1,290	0.78	0.29	238	0.65	0.43	379	0.63	0.35
10	2,625	0.65	0.19	500	0.62	0.17	1,290	0.69	0.19	238	0.59	0.16	379	0.60	0.17
11	2,625	0.78	0.32	500	0.76	0.26	1,290	0.81	0.30	238	0.76	0.38	379	0.70	0.34
12	2,625	0.85	0.29	500	0.86	0.27	1,290	0.85	0.34	238	0.89	0.24	379	0.83	0.18
13	2,625	0.73	0.31	500	0.68	0.30	1,290	0.80	0.27	238	0.70	0.38	379	0.65	0.27
14	2,625	0.29	0.06	500	0.27	-0.04	1,290	0.31	0.07	238	0.28	0.11	379	0.29	0.10
15	2,625	0.82	0.26	500	0.81	0.18	1,290	0.83	0.32	238	0.85	0.16	379	0.78	0.22
16	2,625	0.69	0.18	500	0.68	0.20	1,290	0.70	0.16	238	0.68	0.24	379	0.69	0.19
17	2,625	0.61	0.35	500	0.54	0.35	1,290	0.70	0.32	238	0.57	0.35	379	0.47	0.37
18	2,625	0.73	0.19	500	0.76	0.14	1,290	0.73	0.19	238	0.66	0.24	379	0.72	0.23
19	2,625	0.69	0.22	500	0.57	0.17	1,290	0.75	0.21	238	0.68	0.19	379	0.67	0.22
20	2,625	0.90	0.22	500	0.86	0.23	1,290	0.91	0.21	238	0.92	0.26	379	0.87	0.24
21	2,625	0.59	0.01	500	0.60	-0.02	1,290	0.60	0.00	238	0.55	0.03	379	0.60	0.03
22	2,625	0.76	0.30	500	0.72	0.28	1,290	0.80	0.27	238	0.79	0.24	379	0.69	0.29
23	2,625	0.46	0.06	500	0.44	0.06	1,290	0.45	0.07	238	0.53	0.11	379	0.46	0.05
24	2,625	0.36	0.02	500	0.35	0.03	1,290	0.38	0.02	238	0.28	-0.11	379	0.37	0.03
25	2,625	0.79	0.21	500	0.77	0.17	1,290	0.80	0.21	238	0.74	0.27	379	0.78	0.20
26	2,625	0.48	0.18	500	0.46	0.13	1,290	0.52	0.17	238	0.38	0.30	379	0.43	0.20
27	2,625	0.87	0.27	500	0.90	0.24	1,290	0.87	0.29	238	0.88	0.26	379	0.83	0.30
28	2,625	0.89	0.32	500	0.87	0.25	1,290	0.92	0.30	238	0.89	0.44	379	0.84	0.27
29	2,625	0.57	0.10	500	0.52	0.10	1,290	0.58	0.14	238	0.63	0.05	379	0.61	0.04
30	2,625	0.57	0.32	500	0.51	0.31	1,290	0.65	0.31	238	0.47	0.36	379	0.50	0.31
31	2,625	0.88	0.31	500	0.84	0.27	1,290	0.90	0.32	238	0.86	0.32	379	0.84	0.32

Note. This table includes data only for items that counted toward whether the candidates passed or failed.

Table 104. Life Insurance – Form SL3

State Life Exam Form SL3															
Item	All Candidates			Black			White			Asian			Hispanic		
	N	P+	RPB	N	P+	RPB	N	P+	RPB	N	P+	RPB	N	P+	RPB
1	2,708	0.80	0.14	506	0.75	0.09	1,321	0.84	0.13	261	0.80	0.06	393	0.76	0.17
2	2,708	0.86	0.17	506	0.82	0.08	1,321	0.90	0.14	261	0.77	0.23	393	0.81	0.19
3	2,708	0.77	0.13	506	0.72	0.16	1,321	0.82	0.08	261	0.79	0.04	393	0.72	0.14
4	2,708	0.80	0.29	506	0.77	0.24	1,321	0.83	0.28	261	0.82	0.33	393	0.72	0.27
5	2,708	0.39	0.16	506	0.28	0.14	1,321	0.45	0.13	261	0.35	0.16	393	0.34	0.11
6	2,708	0.83	0.20	506	0.79	0.14	1,321	0.87	0.20	261	0.82	0.15	393	0.75	0.13
7	2,708	0.70	0.15	506	0.68	0.12	1,321	0.72	0.15	261	0.74	0.22	393	0.66	0.14
8	2,708	0.92	0.14	506	0.90	0.09	1,321	0.94	0.15	261	0.92	0.06	393	0.90	0.22
9	2,708	0.45	0.14	506	0.45	0.10	1,321	0.48	0.13	261	0.37	0.16	393	0.41	0.19
10	2,708	0.84	0.12	506	0.85	0.11	1,321	0.86	0.11	261	0.79	0.15	393	0.78	0.10
11	2,708	0.64	0.25	506	0.59	0.22	1,321	0.73	0.21	261	0.54	0.18	393	0.47	0.19
12	2,708	0.68	0.23	506	0.66	0.20	1,321	0.71	0.24	261	0.72	0.26	393	0.57	0.16
13	2,708	0.59	0.10	506	0.53	0.00	1,321	0.67	0.10	261	0.52	0.02	393	0.49	0.04
14	2,708	0.93	0.20	506	0.92	0.30	1,321	0.93	0.22	261	0.96	0.16	393	0.91	0.11
15	2,708	0.79	0.33	506	0.75	0.36	1,321	0.84	0.27	261	0.81	0.44	393	0.70	0.31
16	2,708	0.58	0.20	506	0.62	0.20	1,321	0.55	0.24	261	0.70	0.11	393	0.54	0.27
17	2,708	0.86	0.22	506	0.87	0.22	1,321	0.85	0.25	261	0.93	0.26	393	0.84	0.23
18	2,708	0.56	0.20	506	0.49	0.15	1,321	0.61	0.22	261	0.51	0.11	393	0.53	0.15
19	2,708	0.76	0.22	506	0.78	0.21	1,321	0.75	0.26	261	0.79	0.31	393	0.78	0.19
20	2,708	0.76	0.14	506	0.79	0.10	1,321	0.75	0.17	261	0.82	0.25	393	0.71	0.15
21	2,708	0.53	0.16	506	0.51	0.20	1,321	0.53	0.13	261	0.57	0.25	393	0.53	0.22
22	2,708	0.67	0.10	506	0.68	0.05	1,321	0.68	0.10	261	0.66	0.09	393	0.63	0.11
23	2,708	0.69	0.17	506	0.63	0.12	1,321	0.72	0.12	261	0.63	0.31	393	0.65	0.15
24	2,708	0.86	0.24	506	0.82	0.29	1,321	0.88	0.24	261	0.87	0.17	393	0.83	0.20
25	2,708	0.68	0.21	506	0.61	0.16	1,321	0.75	0.16	261	0.67	0.11	393	0.54	0.20
26	2,708	0.90	0.16	506	0.87	0.13	1,321	0.95	0.13	261	0.79	0.10	393	0.86	0.19
27	2,708	0.94	0.22	506	0.93	0.14	1,321	0.96	0.19	261	0.93	0.27	393	0.88	0.22
28	2,708	0.78	0.12	506	0.77	0.12	1,321	0.76	0.11	261	0.83	0.21	393	0.80	0.11
29	2,708	0.57	0.15	506	0.53	0.12	1,321	0.60	0.16	261	0.59	0.16	393	0.53	0.10
30	2,708	0.46	0.06	506	0.41	0.00	1,321	0.49	0.06	261	0.46	0.08	393	0.43	-0.01
31	2,708	0.29	0.15	506	0.18	0.04	1,321	0.36	0.17	261	0.22	0.07	393	0.24	0.06

Note. This table includes data only for items that counted toward whether the candidates passed or failed.



Table 104. Accident/Health Insurance – Form SA1

State Accident/Health Exam Form SA1															
Item	All Candidates			Black			White			Asian			Hispanic		
	N	P+	RPB	N	P+	RPB	N	P+	RPB	N	P+	RPB	N	P+	RPB
1	2,066	0.57	0.21	316	0.43	0.13	1,188	0.62	0.18	146	0.53	0.24	249	0.55	0.29
2	2,066	0.62	0.15	316	0.64	0.13	1,188	0.62	0.15	146	0.63	0.22	249	0.59	0.24
3	2,066	0.82	0.29	316	0.77	0.31	1,188	0.84	0.26	146	0.84	0.34	249	0.73	0.29
4	2,066	0.66	0.09	316	0.72	0.12	1,188	0.64	0.11	146	0.70	0.15	249	0.64	0.01
5	2,066	0.36	0.14	316	0.36	0.18	1,188	0.36	0.15	146	0.45	0.08	249	0.32	0.17
6	2,066	0.68	0.28	316	0.63	0.31	1,188	0.71	0.25	146	0.57	0.25	249	0.67	0.34
7	2,066	0.47	0.29	316	0.41	0.25	1,188	0.50	0.28	146	0.53	0.25	249	0.38	0.28
8	2,066	0.50	-0.08	316	0.47	0.04	1,188	0.50	-0.12	146	0.53	-0.11	249	0.53	0.02
9	2,066	0.76	0.25	316	0.73	0.25	1,188	0.77	0.27	146	0.83	0.30	249	0.70	0.25
10	2,066	0.78	0.26	316	0.71	0.33	1,188	0.80	0.24	146	0.84	0.28	249	0.76	0.29
11	2,066	0.68	0.47	316	0.60	0.46	1,188	0.72	0.45	146	0.71	0.37	249	0.60	0.52
12	2,066	0.59	0.29	316	0.45	0.22	1,188	0.66	0.27	146	0.59	0.21	249	0.49	0.31
13	2,066	0.62	0.26	316	0.59	0.30	1,188	0.65	0.23	146	0.55	0.22	249	0.61	0.30
14	2,066	0.90	0.25	316	0.84	0.28	1,188	0.92	0.18	146	0.95	0.29	249	0.87	0.35
15	2,066	0.84	0.34	316	0.83	0.35	1,188	0.84	0.34	146	0.86	0.45	249	0.82	0.26
16	2,066	0.63	0.21	316	0.57	0.22	1,188	0.66	0.23	146	0.62	0.11	249	0.63	0.18
17	2,066	0.63	0.11	316	0.60	0.08	1,188	0.64	0.09	146	0.64	0.26	249	0.65	0.18
18	2,066	0.69	0.13	316	0.63	0.12	1,188	0.73	0.11	146	0.66	-0.06	249	0.65	0.25
19	2,066	0.76	0.32	316	0.72	0.31	1,188	0.78	0.32	146	0.85	0.26	249	0.69	0.37
20	2,066	0.81	0.22	316	0.73	0.20	1,188	0.85	0.21	146	0.79	0.10	249	0.78	0.24
21	2,066	0.64	0.21	316	0.67	0.23	1,188	0.63	0.20	146	0.69	0.29	249	0.67	0.29
22	2,066	0.51	0.08	316	0.54	0.05	1,188	0.53	0.10	146	0.46	-0.06	249	0.47	0.08
23	2,066	0.67	0.29	316	0.65	0.19	1,188	0.68	0.28	146	0.68	0.29	249	0.64	0.37
24	2,066	0.68	0.06	316	0.68	0.10	1,188	0.68	0.04	146	0.58	0.20	249	0.72	0.03
25	2,066	0.70	0.18	316	0.68	0.28	1,188	0.70	0.13	146	0.76	0.18	249	0.68	0.19
26	2,066	0.92	0.18	316	0.89	0.24	1,188	0.93	0.14	146	0.95	0.18	249	0.93	0.17
27	2,066	0.70	0.26	316	0.61	0.24	1,188	0.75	0.22	146	0.66	0.36	249	0.64	0.22
28	2,066	0.77	0.23	316	0.70	0.17	1,188	0.79	0.24	146	0.82	0.19	249	0.72	0.20
29	2,066	0.92	0.32	316	0.87	0.27	1,188	0.94	0.34	146	0.93	0.15	249	0.90	0.39
30	2,066	0.50	0.12	316	0.47	0.14	1,188	0.50	0.12	146	0.60	0.24	249	0.49	0.01
31	2,066	0.55	0.26	316	0.57	0.23	1,188	0.56	0.27	146	0.50	0.16	249	0.51	0.36
32	2,066	0.55	0.23	316	0.36	0.18	1,188	0.62	0.21	146	0.49	0.17	249	0.47	0.18
33	2,066	0.75	0.25	316	0.72	0.23	1,188	0.79	0.24	146	0.77	0.25	249	0.64	0.28
34	2,066	0.34	0.10	316	0.30	0.08	1,188	0.37	0.10	146	0.40	0.24	249	0.28	0.01
35	2,066	0.50	0.12	316	0.46	0.09	1,188	0.53	0.11	146	0.49	0.09	249	0.45	0.06
36	2,066	0.84	0.27	316	0.78	0.23	1,188	0.86	0.29	146	0.91	0.07	249	0.84	0.22
37	2,066	0.84	0.30	316	0.84	0.24	1,188	0.86	0.30	146	0.88	0.32	249	0.76	0.29
38	2,066	0.88	0.37	316	0.82	0.42	1,188	0.91	0.34	146	0.87	0.38	249	0.84	0.27
39	2,066	0.79	0.20	316	0.77	0.16	1,188	0.82	0.20	146	0.67	0.04	249	0.72	0.16

Note. This table includes data only for items that counted toward whether the candidates passed or failed.

Table 105. Accident/Health Insurance – Form SA1-SP

State Accident/Health Exam Form SA1-SP															
Item	All Candidates			Black			White			Asian			Hispanic		
	N	P+	RPB	N	P+	RPB	N	P+	RPB	N	P+	RPB	N	P+	RPB
1	10						2						7		
2	10						2						7		
3	10						2						7		
4	10						2						7		
5	10						2						7		
6	10						2						7		
7	10						2						7		
8	10						2						7		
9	10						2						7		
10	10						2						7		
11	10						2						7		
12	10						2						7		
13	10						2						7		
14	10						2						7		
15	10						2						7		
16	10						2						7		
17	10						2						7		
18	10						2						7		
19	10						2						7		
20	10						2						7		
21	10						2						7		
22	10						2						7		
23	10						2						7		
24	10						2						7		
25	10						2						7		
26	10						2						7		
27	10						2						7		
28	10						2						7		
29	10						2						7		
30	10						2						7		
31	10						2						7		
32	10						2						7		
33	10						2						7		
34	10						2						7		
35	10						2						7		
36	10						2						7		
37	10						2						7		
38	10						2						7		
39	10						2						7		

Note. This table includes data only for items that counted toward whether the candidates passed or failed.

Table 106. Accident/Health Insurance – Form SA2

State Accident/Health Exam Form SA2															
Item	All Candidates			Black			White			Asian			Hispanic		
	N	P+	RPB	N	P+	RPB	N	P+	RPB	N	P+	RPB	N	P+	RPB
1	2,158	0.56	0.24	315	0.50	0.17	1,222	0.59	0.23	154	0.56	0.18	270	0.48	0.35
2	2,158	0.86	0.33	315	0.76	0.34	1,222	0.89	0.28	154	0.92	0.43	270	0.82	0.30
3	2,158	0.69	0.40	315	0.61	0.34	1,222	0.73	0.37	154	0.77	0.34	270	0.55	0.43
4	2,158	0.52	0.19	315	0.45	0.14	1,222	0.56	0.19	154	0.55	0.18	270	0.43	0.14
5	2,158	0.49	0.21	315	0.54	0.19	1,222	0.48	0.23	154	0.59	0.26	270	0.39	0.22
6	2,158	0.84	0.20	315	0.78	0.22	1,222	0.87	0.14	154	0.84	0.23	270	0.77	0.26
7	2,158	0.80	0.29	315	0.78	0.31	1,222	0.82	0.27	154	0.82	0.44	270	0.71	0.25
8	2,158	0.69	0.26	315	0.63	0.28	1,222	0.72	0.25	154	0.72	0.09	270	0.61	0.22
9	2,158	0.72	0.19	315	0.73	0.21	1,222	0.73	0.23	154	0.75	0.15	270	0.70	0.02
10	2,158	0.62	0.20	315	0.59	0.05	1,222	0.63	0.22	154	0.75	0.16	270	0.54	0.18
11	2,158	0.66	0.19	315	0.61	0.11	1,222	0.68	0.21	154	0.68	0.13	270	0.61	0.15
12	2,158	0.74	0.24	315	0.67	0.18	1,222	0.79	0.20	154	0.81	0.29	270	0.63	0.24
13	2,158	0.94	0.13	315	0.91	0.17	1,222	0.93	0.14	154	0.99	0.13	270	0.97	0.10
14	2,158	0.89	0.20	315	0.85	0.22	1,222	0.90	0.16	154	0.93	0.28	270	0.83	0.20
15	2,158	0.88	0.23	315	0.87	0.29	1,222	0.87	0.23	154	0.95	0.20	270	0.88	0.17
16	2,158	0.51	0.18	315	0.51	0.14	1,222	0.51	0.20	154	0.56	0.26	270	0.51	0.18
17	2,158	0.78	0.17	315	0.72	0.10	1,222	0.81	0.18	154	0.82	0.17	270	0.70	0.07
18	2,158	0.79	0.34	315	0.71	0.36	1,222	0.82	0.33	154	0.83	0.23	270	0.72	0.34
19	2,158	0.79	0.32	315	0.75	0.31	1,222	0.81	0.27	154	0.84	0.33	270	0.70	0.35
20	2,158	0.34	0.02	315	0.39	0.04	1,222	0.33	0.03	154	0.40	0.00	270	0.33	-0.07
21	2,158	0.51	0.20	315	0.44	0.20	1,222	0.55	0.18	154	0.53	0.27	270	0.44	0.15
22	2,158	0.48	0.15	315	0.44	0.12	1,222	0.52	0.15	154	0.44	0.02	270	0.40	0.16
23	2,158	0.54	0.01	315	0.53	0.08	1,222	0.54	0.03	154	0.49	0.03	270	0.57	-0.02
24	2,158	0.52	0.06	315	0.61	0.08	1,222	0.50	0.10	154	0.56	-0.02	270	0.50	-0.04
25	2,158	0.88	0.19	315	0.86	0.19	1,222	0.90	0.18	154	0.94	0.19	270	0.87	0.10
26	2,158	0.95	0.19	315	0.91	0.16	1,222	0.96	0.16	154	0.94	0.27	270	0.90	0.18
27	2,158	0.54	0.29	315	0.35	0.18	1,222	0.59	0.26	154	0.68	0.16	270	0.43	0.34
28	2,158	0.91	0.29	315	0.87	0.38	1,222	0.93	0.23	154	0.92	0.33	270	0.86	0.25
29	2,158	0.60	0.06	315	0.51	0.09	1,222	0.62	0.04	154	0.62	0.13	270	0.62	-0.07
30	2,158	0.66	0.07	315	0.62	0.01	1,222	0.67	0.07	154	0.69	-0.02	270	0.69	0.15
31	2,158	0.73	0.15	315	0.68	0.16	1,222	0.77	0.10	154	0.73	0.29	270	0.62	0.06
32	2,158	0.55	0.18	315	0.44	0.11	1,222	0.59	0.16	154	0.53	0.23	270	0.50	0.24
33	2,158	0.39	0.18	315	0.31	0.15	1,222	0.42	0.15	154	0.40	0.17	270	0.29	0.13
34	2,158	0.70	0.14	315	0.67	0.09	1,222	0.73	0.17	154	0.66	0.16	270	0.67	0.07
35	2,158	0.66	0.06	315	0.63	0.13	1,222	0.66	0.05	154	0.69	-0.04	270	0.66	0.01
36	2,158	0.93	0.21	315	0.93	0.20	1,222	0.94	0.17	154	0.92	0.25	270	0.87	0.16
37	2,158	0.82	0.17	315	0.84	0.08	1,222	0.81	0.21	154	0.88	0.18	270	0.79	0.13
38	2,158	0.78	0.25	315	0.74	0.20	1,222	0.83	0.23	154	0.79	0.06	270	0.66	0.33
39	2,158	0.76	0.31	315	0.70	0.25	1,222	0.78	0.30	154	0.88	0.28	270	0.69	0.32

Note. This table includes data only for items that counted toward whether the candidates passed or failed.

Table 107. Accident/Health Insurance – Form SA3

State Accident/Health Exam Form SA3															
Item	All Candidates			Black			White			Asian			Hispanic		
	N	P+	RPB	N	P+	RPB	N	P+	RPB	N	P+	RPB	N	P+	RPB
1	2,052	0.84	0.06	309	0.80	0.06	1,170	0.87	0.02	131	0.83	-0.04	254	0.79	0.10
2	2,052	0.28	-0.02	309	0.30	-0.08	1,170	0.25	0.00	131	0.43	0.16	254	0.31	-0.01
3	2,052	0.58	0.36	309	0.46	0.42	1,170	0.65	0.33	131	0.58	0.27	254	0.44	0.30
4	2,052	0.89	0.17	309	0.85	0.21	1,170	0.91	0.11	131	0.86	0.16	254	0.85	0.11
5	2,052	0.64	0.16	309	0.71	0.14	1,170	0.64	0.17	131	0.63	0.22	254	0.59	0.07
6	2,052	0.44	0.05	309	0.46	0.10	1,170	0.44	0.05	131	0.48	-0.02	254	0.38	0.05
7	2,052	0.95	0.19	309	0.93	0.21	1,170	0.95	0.14	131	0.97	0.37	254	0.95	0.10
8	2,052	0.39	0.00	309	0.42	0.03	1,170	0.38	0.01	131	0.38	-0.06	254	0.39	-0.08
9	2,052	0.75	0.22	309	0.67	0.22	1,170	0.77	0.22	131	0.76	0.25	254	0.74	0.11
10	2,052	0.91	0.16	309	0.85	0.18	1,170	0.94	0.14	131	0.95	0.00	254	0.89	0.14
11	2,052	0.98	0.19	309	0.96	0.11	1,170	0.98	0.17	131	0.98	0.25	254	0.96	0.19
12	2,052	0.79	0.00	309	0.81	0.01	1,170	0.79	0.00	131	0.82	0.06	254	0.79	-0.02
13	2,052	0.51	0.24	309	0.45	0.19	1,170	0.54	0.23	131	0.60	0.23	254	0.43	0.25
14	2,052	0.50	0.18	309	0.51	0.28	1,170	0.50	0.15	131	0.54	0.08	254	0.41	0.28
15	2,052	0.79	0.18	309	0.77	0.27	1,170	0.80	0.14	131	0.85	0.22	254	0.78	0.19
16	2,052	0.83	0.24	309	0.84	0.28	1,170	0.83	0.21	131	0.84	0.24	254	0.81	0.23
17	2,052	0.84	0.28	309	0.83	0.38	1,170	0.83	0.27	131	0.93	0.30	254	0.86	0.30
18	2,052	0.69	0.16	309	0.68	0.10	1,170	0.72	0.14	131	0.77	0.10	254	0.59	0.21
19	2,052	0.88	0.27	309	0.84	0.32	1,170	0.89	0.26	131	0.95	0.21	254	0.86	0.25
20	2,052	0.55	0.31	309	0.50	0.34	1,170	0.57	0.30	131	0.66	0.23	254	0.50	0.36
21	2,052	0.66	0.15	309	0.66	0.15	1,170	0.66	0.11	131	0.69	0.14	254	0.65	0.22
22	2,052	0.41	0.21	309	0.31	0.09	1,170	0.48	0.19	131	0.38	0.26	254	0.30	0.23
23	2,052	0.52	0.21	309	0.45	0.15	1,170	0.56	0.22	131	0.47	0.13	254	0.46	0.19
24	2,052	0.57	0.12	309	0.56	0.08	1,170	0.58	0.12	131	0.56	0.26	254	0.56	0.03
25	2,052	0.72	0.27	309	0.66	0.21	1,170	0.76	0.24	131	0.69	0.28	254	0.70	0.32
26	2,052	0.73	0.32	309	0.78	0.35	1,170	0.71	0.36	131	0.83	0.24	254	0.73	0.30
27	2,052	0.75	0.21	309	0.74	0.33	1,170	0.76	0.16	131	0.81	0.21	254	0.72	0.19
28	2,052	0.69	0.12	309	0.74	0.14	1,170	0.71	0.11	131	0.57	-0.01	254	0.65	0.16
29	2,052	0.35	0.16	309	0.29	0.10	1,170	0.39	0.15	131	0.41	0.20	254	0.26	0.11
30	2,052	0.69	0.27	309	0.70	0.34	1,170	0.71	0.26	131	0.69	0.39	254	0.62	0.23
31	2,052	0.74	0.18	309	0.72	0.06	1,170	0.78	0.19	131	0.73	0.19	254	0.65	0.22
32	2,052	0.73	0.10	309	0.66	0.13	1,170	0.77	0.08	131	0.73	0.01	254	0.68	0.03
33	2,052	0.54	0.21	309	0.48	0.18	1,170	0.58	0.20	131	0.52	0.13	254	0.45	0.23
34	2,052	0.78	0.25	309	0.74	0.27	1,170	0.82	0.18	131	0.63	0.25	254	0.71	0.35
35	2,052	0.53	0.14	309	0.47	0.06	1,170	0.58	0.13	131	0.56	0.16	254	0.44	0.16
36	2,052	0.71	0.17	309	0.68	0.25	1,170	0.74	0.14	131	0.64	0.12	254	0.66	0.21
37	2,052	0.65	0.22	309	0.59	0.14	1,170	0.69	0.20	131	0.67	0.42	254	0.54	0.20
38	2,052	0.51	0.18	309	0.41	0.14	1,170	0.57	0.15	131	0.36	0.17	254	0.44	0.24
39	2,052	0.80	0.26	309	0.78	0.18	1,170	0.80	0.27	131	0.85	0.38	254	0.78	0.32

Note. This table includes data only for items that counted toward whether the candidates passed or failed.

Table 108. Property Insurance – Form SP1

State Property Exam Form SP1															
Item	All Candidates			Black			White			Asian			Hispanic		
	N	P+	RPB	N	P+	RPB	N	P+	RPB	N	P+	RPB	N	P+	RPB
1	1,827	0.79	0.22	144	0.84	0.27	1,146	0.83	0.15	88	0.66	0.37	316	0.63	0.21
2	1,827	0.65	0.26	144	0.57	0.27	1,146	0.70	0.23	88	0.50	0.30	316	0.57	0.20
3	1,827	0.86	0.16	144	0.88	0.35	1,146	0.87	0.15	88	0.80	0.04	316	0.83	0.15
4	1,827	0.84	0.35	144	0.83	0.30	1,146	0.88	0.31	88	0.74	0.46	316	0.71	0.33
5	1,827	0.50	0.33	144	0.41	0.36	1,146	0.53	0.34	88	0.43	0.38	316	0.38	0.14
6	1,827	0.61	0.22	144	0.56	0.33	1,146	0.64	0.16	88	0.51	0.32	316	0.52	0.20
7	1,827	0.62	0.21	144	0.58	0.15	1,146	0.65	0.23	88	0.57	0.06	316	0.53	0.14
8	1,827	0.34	0.25	144	0.22	0.35	1,146	0.40	0.24	88	0.24	0.20	316	0.22	0.05
9	1,827	0.37	0.11	144	0.40	0.11	1,146	0.38	0.10	88	0.43	0.30	316	0.34	0.10
10	1,827	0.38	0.28	144	0.34	0.29	1,146	0.41	0.30	88	0.41	0.28	316	0.30	0.12
11	1,827	0.55	0.23	144	0.47	0.19	1,146	0.57	0.24	88	0.55	0.21	316	0.53	0.21
12	1,827	0.80	0.29	144	0.77	0.30	1,146	0.82	0.27	88	0.76	0.28	316	0.76	0.26
13	1,827	0.53	0.04	144	0.52	0.00	1,146	0.54	0.05	88	0.56	-0.05	316	0.48	0.00
14	1,827	0.41	0.23	144	0.37	0.36	1,146	0.43	0.20	88	0.39	0.28	316	0.35	0.21
15	1,827	0.44	0.28	144	0.46	0.30	1,146	0.47	0.30	88	0.50	0.23	316	0.33	0.15
16	1,827	0.61	0.23	144	0.60	0.19	1,146	0.64	0.24	88	0.59	0.24	316	0.53	0.16
17	1,827	0.86	0.16	144	0.85	0.18	1,146	0.88	0.13	88	0.78	0.32	316	0.80	0.13
18	1,827	0.66	0.29	144	0.68	0.45	1,146	0.67	0.27	88	0.61	0.25	316	0.59	0.31
19	1,827	0.42	0.04	144	0.42	0.12	1,146	0.42	0.04	88	0.36	0.13	316	0.44	-0.07
20	1,827	0.50	0.06	144	0.45	0.26	1,146	0.48	0.07	88	0.59	-0.04	316	0.53	0.06
21	1,827	0.75	0.32	144	0.73	0.23	1,146	0.75	0.35	88	0.74	0.40	316	0.74	0.28
22	1,827	0.70	0.09	144	0.65	0.25	1,146	0.72	0.06	88	0.67	0.02	316	0.70	0.10
23	1,827	0.61	0.14	144	0.58	0.19	1,146	0.65	0.13	88	0.51	0.17	316	0.53	0.02
24	1,827	0.62	0.17	144	0.52	0.23	1,146	0.65	0.16	88	0.51	0.29	316	0.59	0.02
25	1,827	0.75	0.29	144	0.78	0.36	1,146	0.76	0.26	88	0.66	0.47	316	0.70	0.22
26	1,827	0.71	0.33	144	0.65	0.39	1,146	0.75	0.30	88	0.61	0.39	316	0.60	0.23
27	1,827	0.85	0.15	144	0.83	0.18	1,146	0.87	0.16	88	0.85	0.22	316	0.80	0.08
28	1,827	0.35	0.11	144	0.35	0.29	1,146	0.36	0.07	88	0.24	0.08	316	0.33	0.12
29	1,827	0.42	0.07	144	0.41	0.07	1,146	0.43	0.07	88	0.38	0.07	316	0.41	0.03
30	1,827	0.48	0.13	144	0.47	0.19	1,146	0.50	0.13	88	0.42	0.24	316	0.44	0.03

Note. This table includes data only for items that counted toward whether the candidates passed or failed.

Table 109. Property Insurance – Form SP1

State Property Exam Form SP1															
Item	All Candidates			Black			White			Asian			Hispanic		
	N	P+	RPB	N	P+	RPB	N	P+	RPB	N	P+	RPB	N	P+	RPB
1	26												24		
2	26												24		
3	26												24		
4	26												24		
5	26												24		
6	26												24		
7	26												24		
8	26												24		
9	26												24		
10	26												24		
11	26												24		
12	26												24		
13	26												24		
14	26												24		
15	26												24		
16	26												24		
17	26												24		
18	26												24		
19	26												24		
20	26												24		
21	26												24		
22	26												24		
23	26												24		
24	26												24		
25	26												24		
26	26												24		
27	26												24		
28	26												24		
29	26												24		
30	26												24		

Note. This table includes data only for items that counted toward whether the candidates passed or failed.

Table 110. Property Insurance – Form SP2

State Property Exam Form SP2															
Item	All Candidates			Black			White			Asian			Hispanic		
	N	P+	RPB	N	P+	RPB	N	P+	RPB	N	P+	RPB	N	P+	RPB
1	1,842	0.82	0.26	170	0.82	0.27	1,133	0.86	0.24	66	0.79	0.35	344	0.72	0.24
2	1,842	0.91	0.12	170	0.88	0.04	1,133	0.93	0.10	66	0.85	0.16	344	0.89	0.17
3	1,842	0.31	0.04	170	0.31	-0.12	1,133	0.31	0.05	66	0.18	-0.03	344	0.31	0.05
4	1,842	0.60	0.27	170	0.61	0.22	1,133	0.63	0.26	66	0.70	0.45	344	0.46	0.25
5	1,842	0.48	0.25	170	0.45	0.29	1,133	0.52	0.24	66	0.35	0.27	344	0.38	0.15
6	1,842	0.61	0.20	170	0.53	0.14	1,133	0.65	0.20	66	0.55	0.29	344	0.56	0.16
7	1,842	0.78	0.14	170	0.78	0.06	1,133	0.80	0.13	66	0.71	0.00	344	0.74	0.15
8	1,842	0.58	0.11	170	0.57	-0.10	1,133	0.58	0.16	66	0.55	-0.10	344	0.58	0.11
9	1,842	0.74	0.26	170	0.72	0.20	1,133	0.77	0.24	66	0.76	0.24	344	0.64	0.32
10	1,842	0.33	0.20	170	0.28	0.14	1,133	0.35	0.20	66	0.33	0.49	344	0.30	0.14
11	1,842	0.43	0.18	170	0.42	0.16	1,133	0.44	0.17	66	0.53	0.23	344	0.37	0.20
12	1,842	0.56	0.10	170	0.51	0.16	1,133	0.58	0.10	66	0.58	0.19	344	0.53	0.03
13	1,842	0.84	0.13	170	0.87	0.09	1,133	0.85	0.12	66	0.83	0.21	344	0.83	0.17
14	1,842	0.43	-0.03	170	0.33	-0.14	1,133	0.45	0.02	66	0.47	-0.12	344	0.43	-0.14
15	1,842	0.59	0.28	170	0.59	0.13	1,133	0.63	0.28	66	0.61	0.41	344	0.47	0.27
16	1,842	0.77	0.26	170	0.78	0.22	1,133	0.78	0.28	66	0.80	0.31	344	0.72	0.17
17	1,842	0.34	-0.03	170	0.36	0.02	1,133	0.33	-0.02	66	0.33	0.17	344	0.38	-0.05
18	1,842	0.64	0.15	170	0.65	0.14	1,133	0.64	0.14	66	0.65	0.47	344	0.67	0.12
19	1,842	0.77	0.35	170	0.79	0.23	1,133	0.81	0.33	66	0.61	0.64	344	0.65	0.26
20	1,842	0.48	0.07	170	0.45	0.09	1,133	0.48	0.08	66	0.45	0.11	344	0.47	0.00
21	1,842	0.71	0.40	170	0.74	0.36	1,133	0.76	0.39	66	0.70	0.56	344	0.57	0.42
22	1,842	0.72	0.21	170	0.74	0.25	1,133	0.73	0.14	66	0.67	0.55	344	0.67	0.23
23	1,842	0.58	0.16	170	0.58	0.09	1,133	0.60	0.15	66	0.56	0.18	344	0.53	0.19
24	1,842	0.80	0.15	170	0.82	-0.03	1,133	0.83	0.12	66	0.70	0.12	344	0.72	0.20
25	1,842	0.65	0.26	170	0.63	0.16	1,133	0.65	0.26	66	0.71	0.44	344	0.65	0.29
26	1,842	0.43	0.11	170	0.39	0.06	1,133	0.43	0.10	66	0.42	0.18	344	0.43	0.10
27	1,842	0.44	0.20	170	0.46	0.33	1,133	0.45	0.24	66	0.41	0.14	344	0.40	0.05
28	1,842	0.61	0.25	170	0.61	0.12	1,133	0.65	0.21	66	0.53	0.51	344	0.52	0.30
29	1,842	0.72	0.10	170	0.72	0.07	1,133	0.71	0.10	66	0.73	0.05	344	0.75	0.13
30	1,842	0.81	0.35	170	0.80	0.20	1,133	0.86	0.33	66	0.68	0.61	344	0.69	0.36

Note. This table includes data only for items that counted toward whether the candidates passed or failed.

Table 111. Property Insurance – Form SP3

State Property Exam Form SP3															
Item	All Candidates			Black			White			Asian			Hispanic		
	N	P+	RPB	N	P+	RPB	N	P+	RPB	N	P+	RPB	N	P+	RPB
1	1,843	0.80	0.13	155	0.86	0.11	1,122	0.79	0.10	77	0.77	0.28	340	0.78	0.20
2	1,843	0.49	0.26	155	0.46	0.12	1,122	0.53	0.23	77	0.48	0.56	340	0.39	0.26
3	1,843	0.36	0.15	155	0.29	0.19	1,122	0.38	0.17	77	0.40	0.31	340	0.32	0.04
4	1,843	0.88	0.14	155	0.83	0.08	1,122	0.90	0.11	77	0.79	0.33	340	0.88	0.24
5	1,843	0.41	0.07	155	0.37	0.02	1,122	0.44	0.05	77	0.38	0.28	340	0.33	0.03
6	1,843	0.69	0.23	155	0.63	0.23	1,122	0.70	0.24	77	0.78	0.40	340	0.66	0.20
7	1,843	0.51	0.26	155	0.46	0.22	1,122	0.55	0.27	77	0.44	0.39	340	0.45	0.22
8	1,843	0.52	0.10	155	0.50	0.07	1,122	0.54	0.10	77	0.49	-0.05	340	0.50	0.16
9	1,843	0.95	0.18	155	0.94	0.22	1,122	0.96	0.16	77	0.94	0.14	340	0.93	0.24
10	1,843	0.48	0.10	155	0.35	0.04	1,122	0.50	0.08	77	0.47	0.16	340	0.49	0.14
11	1,843	0.48	0.17	155	0.46	0.21	1,122	0.49	0.17	77	0.49	0.25	340	0.42	0.14
12	1,843	0.49	0.05	155	0.47	0.11	1,122	0.49	0.06	77	0.55	-0.22	340	0.49	0.12
13	1,843	0.43	0.20	155	0.45	0.34	1,122	0.46	0.18	77	0.42	0.32	340	0.34	0.15
14	1,843	0.39	0.00	155	0.45	0.02	1,122	0.36	0.03	77	0.42	-0.01	340	0.42	-0.05
15	1,843	0.41	0.26	155	0.42	0.32	1,122	0.43	0.26	77	0.44	0.34	340	0.35	0.18
16	1,843	0.62	0.17	155	0.63	0.18	1,122	0.61	0.15	77	0.74	0.00	340	0.60	0.26
17	1,843	0.70	0.06	155	0.74	0.06	1,122	0.69	0.02	77	0.73	0.29	340	0.72	0.18
18	1,843	0.26	-0.07	155	0.19	-0.06	1,122	0.26	-0.08	77	0.29	0.12	340	0.28	-0.12
19	1,843	0.67	0.30	155	0.75	0.26	1,122	0.69	0.30	77	0.68	0.31	340	0.58	0.29
20	1,843	0.90	0.24	155	0.92	0.01	1,122	0.90	0.26	77	0.90	0.27	340	0.87	0.25
21	1,843	0.62	0.28	155	0.60	0.24	1,122	0.62	0.27	77	0.62	0.21	340	0.61	0.36
22	1,843	0.70	0.23	155	0.68	0.09	1,122	0.75	0.22	77	0.64	0.38	340	0.58	0.24
23	1,843	0.62	0.13	155	0.66	0.14	1,122	0.58	0.12	77	0.74	0.22	340	0.71	0.22
24	1,843	0.64	0.21	155	0.58	0.19	1,122	0.69	0.24	77	0.64	0.21	340	0.56	0.10
25	1,843	0.83	0.22	155	0.80	0.26	1,122	0.85	0.21	77	0.87	0.17	340	0.74	0.19
26	1,843	0.90	0.06	155	0.93	0.15	1,122	0.91	0.04	77	0.90	0.02	340	0.87	-0.02
27	1,843	0.69	0.32	155	0.70	0.35	1,122	0.68	0.30	77	0.75	0.53	340	0.69	0.32
28	1,843	0.59	0.16	155	0.55	0.27	1,122	0.61	0.15	77	0.53	0.32	340	0.57	0.09
29	1,843	0.74	0.22	155	0.77	0.23	1,122	0.75	0.19	77	0.75	0.34	340	0.65	0.27
30	1,843	0.62	0.20	155	0.58	0.16	1,122	0.65	0.14	77	0.56	0.34	340	0.58	0.31

Note. This table includes data only for items that counted toward whether the candidates passed or failed.



Table 112. Casualty Insurance – Form SC1

State Casualty Exam Form SC1															
Item	All Candidates			Black			White			Asian			Hispanic		
	N	P+	RPB	N	P+	RPB	N	P+	RPB	N	P+	RPB	N	P+	RPB
1	1,592	0.74	0.29	163	0.78	0.36	928	0.82	0.20	64	0.61	0.24	329	0.51	0.24
2	1,592	0.44	0.30	163	0.39	0.19	928	0.48	0.25	64	0.48	0.47	329	0.33	0.36
3	1,592	0.75	0.32	163	0.75	0.25	928	0.77	0.34	64	0.81	0.47	329	0.71	0.29
4	1,592	0.68	0.26	163	0.67	0.17	928	0.69	0.34	64	0.73	0.31	329	0.68	0.17
5	1,592	0.54	0.31	163	0.47	0.20	928	0.61	0.28	64	0.48	0.39	329	0.38	0.27
6	1,592	0.49	0.16	163	0.44	0.02	928	0.52	0.16	64	0.56	-0.03	329	0.44	0.20
7	1,592	0.81	0.34	163	0.76	0.36	928	0.84	0.34	64	0.75	0.52	329	0.73	0.22
8	1,592	0.83	0.04	163	0.77	-0.02	928	0.84	0.05	64	0.80	0.06	329	0.84	0.01
9	1,592	0.76	0.25	163	0.79	0.16	928	0.77	0.26	64	0.83	0.33	329	0.71	0.22
10	1,592	0.62	0.28	163	0.65	0.25	928	0.65	0.26	64	0.63	0.27	329	0.52	0.28
11	1,592	0.70	0.18	163	0.58	0.10	928	0.73	0.21	64	0.73	0.24	329	0.66	0.08
12	1,592	0.57	0.29	163	0.49	0.29	928	0.58	0.33	64	0.59	0.33	329	0.56	0.24
13	1,592	0.82	0.14	163	0.84	0.08	928	0.84	0.06	64	0.72	0.35	329	0.77	0.21
14	1,592	0.59	0.17	163	0.41	0.11	928	0.63	0.16	64	0.63	0.07	329	0.56	0.14
15	1,592	0.65	0.21	163	0.61	0.23	928	0.69	0.19	64	0.64	0.25	329	0.57	0.11
16	1,592	0.75	0.21	163	0.71	0.09	928	0.76	0.24	64	0.69	0.34	329	0.73	0.15
17	1,592	0.36	0.31	163	0.34	0.32	928	0.41	0.31	64	0.39	0.32	329	0.25	0.16
18	1,592	0.81	0.32	163	0.77	0.30	928	0.85	0.29	64	0.80	0.15	329	0.70	0.34
19	1,592	0.80	0.34	163	0.80	0.26	928	0.83	0.34	64	0.75	0.47	329	0.71	0.27
20	1,592	0.42	0.26	163	0.36	0.12	928	0.46	0.29	64	0.47	0.25	329	0.32	0.19
21	1,592	0.59	0.28	163	0.50	0.16	928	0.65	0.23	64	0.59	0.35	329	0.47	0.32
22	1,592	0.63	0.27	163	0.69	0.20	928	0.64	0.27	64	0.67	0.04	329	0.56	0.33
23	1,592	0.86	0.28	163	0.88	0.28	928	0.86	0.29	64	0.80	0.26	329	0.85	0.25
24	1,592	0.87	0.36	163	0.92	0.30	928	0.89	0.31	64	0.83	0.61	329	0.77	0.34
25	1,592	0.69	0.13	163	0.64	0.20	928	0.71	0.12	64	0.69	0.17	329	0.64	0.04
26	1,592	0.62	0.30	163	0.58	0.36	928	0.69	0.24	64	0.58	0.44	329	0.49	0.31
27	1,592	0.76	0.41	163	0.69	0.46	928	0.83	0.32	64	0.70	0.60	329	0.62	0.42
28	1,592	0.65	0.27	163	0.66	0.27	928	0.68	0.28	64	0.58	0.29	329	0.58	0.23
29	1,592	0.54	0.02	163	0.47	0.01	928	0.54	0.02	64	0.61	0.00	329	0.54	0.02
30	1,592	0.59	0.22	163	0.56	0.35	928	0.61	0.19	64	0.56	0.37	329	0.56	0.17
31	1,592	0.89	0.12	163	0.88	0.11	928	0.90	0.08	64	0.92	0.06	329	0.86	0.13
32	1,592	0.82	0.20	163	0.76	0.04	928	0.87	0.15	64	0.86	0.07	329	0.73	0.24
33	1,592	0.71	0.32	163	0.68	0.41	928	0.74	0.26	64	0.80	0.49	329	0.64	0.34
34	1,592	0.78	0.21	163	0.82	0.20	928	0.78	0.22	64	0.73	0.16	329	0.79	0.21
35	1,592	0.41	0.07	163	0.38	-0.09	928	0.42	0.05	64	0.33	0.32	329	0.39	0.06
36	1,592	0.76	0.25	163	0.77	0.26	928	0.79	0.20	64	0.66	0.36	329	0.67	0.30
37	1,592	0.78	0.41	163	0.73	0.40	928	0.86	0.36	64	0.63	0.49	329	0.61	0.33

Note. This table includes data only for items that counted toward whether the candidates passed or failed.

Table 113. Casualty Insurance – Form SC1-SP

State Casualty Exam Form SC1-SP																
Item	All Candidates			Black			White			Asian			Hispanic			
	N	P+	RPB	N	P+	RPB	N	P+	RPB	N	P+	RPB	N	P+	RPB	
1	35												32			
2	35												32			
3	35												32			
4	35												32			
5	35												32			
6	35												32			
7	35												32			
8	35												32			
9	35												32			
10	35												32			
11	35												32			
12	35												32			
13	35												32			
14	35												32			
15	35												32			
16	35												32			
17	35												32			
18	35												32			
19	35												32			
20	35												32			
21	35												32			
22	35												32			
23	35												32			
24	35												32			
25	35												32			
26	35												32			
27	35												32			
28	35												32			
29	35												32			
30	35												32			
31	35												32			
32	35												32			
33	35												32			
34	35												32			
35	35												32			
36	35												32			
37	35												32			

Note. This table includes data only for items that counted toward whether the candidates passed or failed.

Table 114. Casualty Insurance – Form SC2

State Casualty Exam Form SC2															
Item	All Candidates			Black			White			Asian			Hispanic		
	N	P+	RPB	N	P+	RPB	N	P+	RPB	N	P+	RPB	N	P+	RPB
1	1,619	0.77	0.08	156	0.75	0.11	958	0.77	0.05	68	0.71	0.02	313	0.78	0.15
2	1,619	0.65	0.09	156	0.62	0.06	958	0.68	0.07	68	0.68	-0.05	313	0.57	0.11
3	1,619	0.79	0.23	156	0.80	0.27	958	0.82	0.17	68	0.84	0.18	313	0.71	0.25
4	1,619	0.76	0.31	156	0.69	0.34	958	0.79	0.30	68	0.74	0.29	313	0.70	0.27
5	1,619	0.86	0.14	156	0.85	0.13	958	0.87	0.10	68	0.88	0.20	313	0.84	0.15
6	1,619	0.84	0.27	156	0.83	0.21	958	0.87	0.23	68	0.81	0.46	313	0.76	0.23
7	1,619	0.80	0.07	156	0.76	0.18	958	0.82	0.04	68	0.71	0.15	313	0.82	0.00
8	1,619	0.61	0.26	156	0.59	0.23	958	0.66	0.26	68	0.59	0.45	313	0.47	0.16
9	1,619	0.73	0.23	156	0.63	0.11	958	0.77	0.23	68	0.72	0.20	313	0.69	0.21
10	1,619	0.81	0.36	156	0.71	0.38	958	0.85	0.31	68	0.79	0.43	313	0.73	0.43
11	1,619	0.75	0.15	156	0.74	0.17	958	0.75	0.13	68	0.84	0.41	313	0.74	0.21
12	1,619	0.59	0.14	156	0.57	0.09	958	0.61	0.15	68	0.51	0.31	313	0.57	0.11
13	1,619	0.43	0.21	156	0.46	0.29	958	0.44	0.24	68	0.47	0.34	313	0.40	0.06
14	1,619	0.46	0.30	156	0.46	0.20	958	0.52	0.29	68	0.43	0.29	313	0.30	0.18
15	1,619	0.45	0.30	156	0.36	0.38	958	0.52	0.27	68	0.43	0.38	313	0.33	0.17
16	1,619	0.64	0.28	156	0.53	0.26	958	0.72	0.21	68	0.53	0.38	313	0.47	0.24
17	1,619	0.82	0.18	156	0.81	0.02	958	0.83	0.17	68	0.90	0.07	313	0.78	0.27
18	1,619	0.77	0.18	156	0.67	0.25	958	0.82	0.08	68	0.72	0.21	313	0.64	0.18
19	1,619	0.82	0.12	156	0.79	0.15	958	0.82	0.11	68	0.78	0.45	313	0.83	0.05
20	1,619	0.68	0.18	156	0.70	0.24	958	0.70	0.16	68	0.68	0.47	313	0.64	0.10
21	1,619	0.68	0.28	156	0.60	0.25	958	0.73	0.27	68	0.68	0.12	313	0.60	0.29
22	1,619	0.91	0.36	156	0.85	0.39	958	0.95	0.27	68	0.88	0.43	313	0.81	0.34
23	1,619	0.57	0.02	156	0.57	-0.02	958	0.57	0.03	68	0.49	0.04	313	0.56	-0.07
24	1,619	0.55	0.19	156	0.50	0.21	958	0.58	0.15	68	0.47	0.40	313	0.49	0.10
25	1,619	0.84	0.20	156	0.81	0.20	958	0.87	0.14	68	0.81	0.16	313	0.78	0.25
26	1,619	0.90	0.29	156	0.85	0.24	958	0.94	0.25	68	0.93	0.31	313	0.82	0.32
27	1,619	0.65	0.27	156	0.66	0.15	958	0.66	0.29	68	0.66	0.33	313	0.63	0.27
28	1,619	0.66	0.26	156	0.63	0.38	958	0.69	0.21	68	0.65	0.33	313	0.58	0.23
29	1,619	0.70	0.25	156	0.66	0.17	958	0.74	0.25	68	0.63	0.37	313	0.62	0.22
30	1,619	0.64	0.17	156	0.62	0.37	958	0.62	0.13	68	0.76	0.45	313	0.66	0.23
31	1,619	0.58	0.19	156	0.56	0.25	958	0.65	0.10	68	0.50	0.24	313	0.43	0.13
32	1,619	0.73	0.41	156	0.69	0.44	958	0.80	0.34	68	0.69	0.36	313	0.55	0.45
33	1,619	0.69	0.26	156	0.71	0.26	958	0.72	0.20	68	0.60	0.37	313	0.60	0.31
34	1,619	0.60	0.15	156	0.60	0.23	958	0.64	0.12	68	0.51	0.15	313	0.53	0.13
35	1,619	0.63	0.25	156	0.58	0.24	958	0.69	0.18	68	0.49	0.36	313	0.51	0.26
36	1,619	0.42	0.17	156	0.39	0.08	958	0.42	0.18	68	0.43	0.31	313	0.42	0.19
37	1,619	0.72	0.26	156	0.69	0.17	958	0.76	0.26	68	0.71	0.28	313	0.62	0.20

Note. This table includes data only for items that counted toward whether the candidates passed or failed.

Table 115. Casualty Insurance – Form SC3

State Casualty Exam Form SC3															
Item	All Candidates			Black			White			Asian			Hispanic		
	N	P+	RPB	N	P+	RPB	N	P+	RPB	N	P+	RPB	N	P+	RPB
1	1,613	0.81	0.22	151	0.82	0.28	924	0.83	0.21	66	0.86	0.29	355	0.73	0.20
2	1,613	0.75	0.24	151	0.70	0.25	924	0.74	0.21	66	0.74	0.34	355	0.77	0.31
3	1,613	0.32	0.13	151	0.27	0.17	924	0.32	0.19	66	0.39	0.27	355	0.32	-0.03
4	1,613	0.84	0.11	151	0.83	0.25	924	0.86	0.04	66	0.73	0.29	355	0.84	0.16
5	1,613	0.49	0.10	151	0.49	0.06	924	0.51	0.14	66	0.50	0.17	355	0.48	0.03
6	1,613	0.60	0.27	151	0.54	0.25	924	0.62	0.27	66	0.67	0.19	355	0.55	0.28
7	1,613	0.83	0.04	151	0.80	-0.06	924	0.86	0.04	66	0.80	0.00	355	0.79	0.07
8	1,613	0.77	0.10	151	0.68	0.03	924	0.77	0.09	66	0.77	0.18	355	0.80	0.12
9	1,613	0.69	0.34	151	0.64	0.34	924	0.75	0.36	66	0.73	0.17	355	0.57	0.26
10	1,613	0.79	0.17	151	0.76	0.14	924	0.83	0.18	66	0.77	0.08	355	0.68	0.17
11	1,613	0.83	0.23	151	0.81	0.25	924	0.83	0.25	66	0.80	0.28	355	0.81	0.17
12	1,613	0.80	0.34	151	0.76	0.34	924	0.86	0.35	66	0.76	0.38	355	0.66	0.27
13	1,613	0.80	0.06	151	0.76	-0.05	924	0.81	0.06	66	0.71	0.25	355	0.81	0.05
14	1,613	0.73	0.34	151	0.65	0.27	924	0.76	0.33	66	0.77	0.46	355	0.67	0.32
15	1,613	0.73	0.23	151	0.68	0.26	924	0.75	0.20	66	0.64	0.46	355	0.71	0.16
16	1,613	0.60	0.23	151	0.56	0.16	924	0.64	0.25	66	0.64	0.14	355	0.53	0.13
17	1,613	0.85	0.15	151	0.91	0.06	924	0.85	0.15	66	0.82	0.45	355	0.85	0.21
18	1,613	0.67	0.11	151	0.61	0.08	924	0.70	0.13	66	0.74	0.14	355	0.59	0.02
19	1,613	0.54	0.14	151	0.38	0.01	924	0.57	0.15	66	0.59	0.24	355	0.52	0.14
20	1,613	0.68	0.18	151	0.57	0.11	924	0.74	0.20	66	0.68	0.31	355	0.59	0.04
21	1,613	0.67	0.25	151	0.56	0.28	924	0.71	0.24	66	0.62	0.22	355	0.62	0.22
22	1,613	0.42	0.25	151	0.37	0.21	924	0.43	0.26	66	0.48	0.33	355	0.38	0.24
23	1,613	0.62	0.22	151	0.55	0.25	924	0.62	0.22	66	0.65	0.31	355	0.64	0.23
24	1,613	0.72	0.09	151	0.71	0.05	924	0.73	0.09	66	0.73	0.17	355	0.67	0.03
25	1,613	0.83	0.19	151	0.77	0.31	924	0.85	0.20	66	0.82	0.01	355	0.77	0.10
26	1,613	0.86	0.28	151	0.87	0.11	924	0.87	0.30	66	0.79	0.42	355	0.87	0.29
27	1,613	0.83	0.18	151	0.85	0.03	924	0.83	0.24	66	0.82	0.08	355	0.82	0.12
28	1,613	0.60	0.18	151	0.53	0.23	924	0.57	0.15	66	0.65	0.17	355	0.70	0.31
29	1,613	0.71	0.11	151	0.62	0.22	924	0.74	0.06	66	0.82	0.05	355	0.65	0.10
30	1,613	0.77	0.20	151	0.79	0.20	924	0.81	0.19	66	0.62	0.39	355	0.66	0.12
31	1,613	0.63	0.17	151	0.65	0.27	924	0.66	0.13	66	0.50	0.33	355	0.58	0.17
32	1,613	0.38	0.06	151	0.37	0.10	924	0.40	0.02	66	0.27	0.09	355	0.34	0.07
33	1,613	0.81	0.20	151	0.81	0.27	924	0.80	0.21	66	0.79	0.30	355	0.79	0.17
34	1,613	0.59	0.13	151	0.55	0.14	924	0.63	0.16	66	0.55	-0.02	355	0.52	0.00
35	1,613	0.62	0.24	151	0.58	0.20	924	0.65	0.22	66	0.59	0.19	355	0.57	0.33
36	1,613	0.70	0.22	151	0.68	0.24	924	0.74	0.21	66	0.58	0.25	355	0.63	0.16
37	1,613	0.70	0.13	151	0.73	0.14	924	0.72	0.12	66	0.67	0.14	355	0.66	0.09

Note. This table includes data only for items that counted toward whether the candidates passed or failed.