

**Illinois Department of Insurance**  
2017 Candidate Performance Report  
January 1–December 31, 2017

Prepared by:  
Pearson VUE  
April 2018



## TABLE OF CONTENTS

<b>EXHIBIT I – CANDIDATE PERFORMANCE LIFE AND ACCIDENT/HEALTH</b>	<b>1</b>
<b>PART 1 (GENERAL) EXAM</b> .....	<b>2</b>
<b>A) Life Insurance: Tables 1–6</b> .....	<b>2</b>
Table 1. Scaled Score by Education Level and Ethnicity .....	2
Table 2. Scaled Score by Education Level and Gender .....	3
Table 3. Scaled Score by Gender and Ethnicity .....	3
Table 4. Percent Pass by Education Level and Ethnicity .....	4
Table 5. Percent Pass by Education Level and Gender .....	4
Table 6. Percent Pass by Gender and Ethnicity .....	5
<b>B) Accident/Health Insurance: Tables 7–12</b> .....	<b>6</b>
Table 7. Scaled Score by Education Level and Ethnicity .....	6
Table 8. Scaled Score by Education Level and Gender .....	7
Table 9. Scaled Score by Gender and Ethnicity .....	7
Table 10. Percent Pass by Education Level and Ethnicity .....	8
Table 11. Percent Pass by Education Level and Gender .....	8
Table 12. Percent Pass by Gender and Ethnicity .....	9
<b>PART 2 (STATE) EXAM</b> .....	<b>10</b>
<b>C) Life Insurance: Tables 13–18</b> .....	<b>10</b>
Table 13. Scaled Score by Education Level and Ethnicity .....	10
Table 14. Scaled Score by Education Level and Gender .....	11
Table 15. Scaled Score by Gender and Ethnicity .....	11
Table 16. Percent Pass by Education Level and Ethnicity .....	12
Table 17. Percent Pass by Education Level and Gender .....	12
Table 18. Percent Pass by Gender and Ethnicity .....	13
<b>D) Accident/Health Insurance: Tables 19–24</b> .....	<b>14</b>
Table 19. Scaled Score by Education Level and Ethnicity .....	14
Table 20. Scaled Score by Education Level and Gender .....	15
Table 21. Scaled Score by Gender and Ethnicity .....	15
Table 22. Percent Pass by Education Level and Ethnicity .....	16
Table 23. Percent Pass by Education Level and Gender .....	16
Table 24. Percent Pass by Gender and Ethnicity .....	17
<b>PARTS 1 AND 2 (GENERAL AND STATE)</b> .....	<b>18</b>
<b>E) Life Insurance: Tables 25–27</b> .....	<b>18</b>
Table 25. Percent Pass by Education Level and Ethnicity .....	18
Table 26. Percent Pass by Education Level and Gender .....	18
Table 27. Percent Pass by Gender and Ethnicity .....	19
<b>F) Accident/Health Insurance: Tables 28–30</b> .....	<b>20</b>
Table 28. Percent Pass by Education Level and Ethnicity .....	20
Table 29. Percent Pass by Education Level and Gender .....	20
Table 30. Percent Pass by Gender and Ethnicity .....	21
<b>EXHIBIT II – COMPARATIVE CANDIDATE PERFORMANCE: 1985–2017</b>	<b>22</b>
<b>EXHIBITS II(A)–II(F)</b> .....	<b>22</b>
Table 31. Exhibit II(A) – Life Part 1 (General) Exam Percent Pass by Ethnicity .....	23
Figure 1. Life Part 1 (General) Percent Passing Trend by Ethnicity .....	24
Figure 2. Life Part 1 (General) Percent Passing Trend by Ethnicity .....	24
Table 32. Exhibit II(B) – Life Part 2 (State) Exam Percent Pass by Ethnicity .....	25
Figure 3. Life Part 2 (State) Percent Passing Trend by Ethnicity .....	26
Figure 4. Life Part 2 (State) Percent Passing Trend by Ethnicity .....	26
Table 33. Exhibit II(C) – Life Parts 1 and 2 (General and State) Exams Percent Pass by Ethnicity .....	27
Figure 5. Life Parts 1 and 2 Percent Passing Trend by Ethnicity .....	28

Figure 6. Life Parts 1 and 2 Percent Passing Trend by Ethnicity .....	28
Table 34. Exhibit II(D) – Accident/Health Part 1 (General) Exam Percent Pass by Ethnicity .....	29
Figure 7. Accident/Health Part 1 (General) Percent Passing Trend by Ethnicity .....	30
Figure 8. Accident/Health Part 1 (General) Percent Passing Trend by Ethnicity .....	30
Table 35. Exhibit II(E) – Accident/Health Part 2 (State) Exam Percent Pass by Ethnicity.....	31
Figure 9. Accident/Health Part 2 (State) Percent Passing Trend by Ethnicity.....	32
Figure 10. Accident/Health Part 2 (State) Percent Passing Trend by Ethnicity .....	32
Table 36. Exhibit II(F) – Accident/Health Parts 1 and 2 (General and State) Exams Percent Pass by Ethnicity .....	33
Figure 11. Accident/Health Parts 1 and 2 Percent Passing Trend by Ethnicity .....	34
Figure 12. Accident/Health Parts 1 and 2 Percent Passing Trend by Ethnicity .....	34
<b>EXHIBIT III – CANDIDATE PERFORMANCE PROPERTY AND CASUALTY</b> .....	<b>35</b>
<b>PART 1 (GENERAL) EXAM</b> .....	<b>36</b>
G) <b>Property Insurance: Tables 37–42</b> .....	<b>36</b>
Table 37. Scaled Score by Education Level and Ethnicity .....	36
Table 38. Scaled Score by Education Level and Gender.....	37
Table 39. Scaled Score by Gender and Ethnicity .....	37
Table 40. Percent Pass by Education Level and Ethnicity .....	38
Table 41. Percent Pass by Education Level and Gender.....	38
Table 42. Percent Pass by Gender and Ethnicity .....	39
H) <b>Casualty Insurance: Tables 43–48</b> .....	<b>40</b>
Table 43. Scaled Score by Education Level and Ethnicity .....	40
Table 44. Scaled Score by Education Level and Gender.....	41
Table 45. Scaled Score by Gender and Ethnicity .....	41
Table 46. Percent Pass by Education Level and Ethnicity .....	42
Table 47. Percent Pass by Education Level and Gender.....	42
Table 48. Percent Pass by Gender and Ethnicity .....	43
<b>PART 2 (STATE) EXAM</b> .....	<b>44</b>
I) <b>Property Insurance: Tables 49–54</b> .....	<b>44</b>
Table 49. Scaled Score by Education Level and Ethnicity .....	44
Table 50. Scaled Score by Education Level and Gender.....	45
Table 51. Scaled Score by Gender and Ethnicity .....	45
Table 52. Percent Pass by Education Level and Ethnicity .....	46
Table 53. Percent Pass by Education Level and Gender.....	46
Table 54. Percent Pass by Gender and Ethnicity .....	47
J) <b>Casualty Insurance: Tables 55–60</b> .....	<b>48</b>
Table 55. Scaled Score by Education Level and Ethnicity .....	48
Table 56. Scaled Score by Education Level and Gender.....	49
Table 57. Scaled Score by Gender and Ethnicity .....	49
Table 58. Percent Pass by Education Level and Ethnicity .....	50
Table 59. Percent Pass by Education Level and Gender.....	50
Table 60. Percent Pass by Gender and Ethnicity .....	51
<b>PARTS 1 AND 2 (GENERAL AND STATE)</b> .....	<b>52</b>
K) <b>Property Insurance: Tables 61–63</b> .....	<b>52</b>
Table 61. Percent Pass by Education Level and Ethnicity .....	52
Table 62. Percent Pass by Education Level and Gender.....	52
Table 63. Percent Pass by Gender and Ethnicity .....	53
L) <b>Casualty Insurance: Tables 64–66</b> .....	<b>54</b>
Table 64. Percent Pass by Education Level and Ethnicity .....	54
Table 65. Percent Pass by Education Level and Gender.....	54
Table 66. Percent Pass by Gender and Ethnicity .....	55
<b>EXHIBIT IV – CANDIDATE PERFORMANCE: 1992–2017</b> .....	<b>56</b>
<b>EXHIBITS IV(A)–IV(F)</b> .....	<b>56</b>
Table 67. Exhibit IV(A) – Property Part 1 (General) Exam Percent Pass by Ethnicity .....	57
Figure 13. Property Part 1 (General) Percent Passing Trend by Ethnicity .....	58

Figure 14. Property Part 1 (General) Percent Passing Trend by Ethnicity .....	58
Table 68. Exhibit IV(B) – Property Part 2 (State) Exam Percent Pass by Ethnicity .....	59
Figure 15. Property Part 2 (State) Percent Passing Trend by Ethnicity .....	60
Figure 16. Property Part 2 (State) Percent Passing Trend by Ethnicity .....	60
Table 69. Exhibit IV(C) – Property Parts 1 and 2 (General and State) Exams Percent Pass by Ethnicity .....	61
Figure 17. Property Parts 1 and 2 Percent Passing Trend by Ethnicity .....	62
Figure 18. Property Parts 1 and 2 Percent Passing Trend by Ethnicity .....	62
Table 70. Exhibit IV(D) – Casualty Part 1 (General) Exam Percent Pass by Ethnicity .....	63
Figure 19. Casualty Part 1 (General) Percent Passing Trend by Ethnicity .....	64
Figure 20. Casualty Part 1 (General) Percent Passing Trend by Ethnicity .....	64
Table 71. Exhibit IV(E) – Casualty Part 2 (State) Exam Percent Pass by Ethnicity .....	65
Figure 21. Casualty Part 2 (State) Percent Passing Trend by Ethnicity .....	66
Figure 22. Casualty Part 2 (State) Percent Passing Trend by Ethnicity .....	66
Table 72. Exhibit IV(F) – Casualty Parts 1 and 2 (General and State) Exams Percent Pass by Ethnicity .....	67
Figure 23. Casualty Parts 1 and 2 Percent Passing Trend by Ethnicity .....	68
Figure 24. Casualty Parts 1 and 2 Percent Passing Trend by Ethnicity .....	68

**EXHIBIT V – FREQUENCY DISTRIBUTION OF SCALED SCORES WITH ACCOMPANYING HISTOGRAMS 69**

**CANDIDATES WITH A HIGH SCHOOL DIPLOMA OR GED BY GENDER OR ETHNICITY – TABLES 73–88.....69**

<b>M) Part I – Uniform (General) Exams by Gender .....</b>	<b>70</b>
Table 73. Uniform Life Insurance .....	70
Figure 25. Scaled Scores of Male Candidates With a High School Diploma or GED .....	71
Figure 26. Scaled Scores of Female Candidates With a High School Diploma or GED .....	71
Table 74. Uniform Accident/Health Insurance .....	72
Figure 27. Scaled Scores of Male Candidates With a High School Diploma or GED .....	73
Figure 28. Scaled Scores of Female Candidates With a High School Diploma or GED .....	73
Table 75. Uniform Property Insurance .....	74
Figure 29. Scaled Scores of Male Candidates With a High School Diploma or GED .....	75
Figure 30. Scaled Scores of Female Candidates With a High School Diploma or GED .....	75
Table 76. Uniform Casualty Insurance .....	76
Figure 31. Scaled Scores of Male Candidates With a High School Diploma or GED .....	77
Figure 32. Scaled Scores of Female Candidates With a High School Diploma or GED .....	77
<b>N) Part I – Uniform (General) Exams by Ethnicity .....</b>	<b>78</b>
Table 77. Uniform Life Insurance .....	78
Figure 33. Scaled Scores of Black Candidates With a High School Diploma or GED .....	79
Figure 34. Scaled Scores of White Candidates With a High School Diploma or GED .....	79
Figure 35. Scaled Scores of Asian Candidates With a High School Diploma or GED .....	80
Figure 36. Scaled Scores of Hispanic Candidates With a High School Diploma or GED .....	80
Table 78. Uniform Accident/Health Insurance .....	81
Figure 37. Scaled Scores of Black Candidates With a High School Diploma or GED .....	82
Figure 38. Scaled Scores of White Candidates With a High School Diploma or GED .....	82
Figure 39. Scaled Scores of Asian Candidates With a High School Diploma or GED .....	83
Figure 40. Scaled Scores of Hispanic Candidates With a High School Diploma or GED .....	83
Table 79. Uniform Property Insurance .....	84
Figure 41. Scaled Scores of Black Candidates With a High School Diploma or GED .....	85
Figure 42. Scaled Scores of White Candidates With a High School Diploma or GED .....	85
Figure 43. Scaled Scores of Asian Candidates With a High School Diploma or GED .....	86
Figure 44. Scaled Scores of Hispanic Candidates With a High School Diploma or GED .....	86
Table 80. Uniform Casualty Insurance .....	87
Figure 45. Scaled Scores of Black Candidates With a High School Diploma or GED .....	88
Figure 46. Scaled Scores of White Candidates With a High School Diploma or GED .....	88
Figure 47. Scaled Scores of Asian Candidates With a High School Diploma or GED .....	89
Figure 48. Scaled Scores of Hispanic Candidates With a High School Diploma or GED .....	89
<b>O) Part 2 – State Exams by Gender .....</b>	<b>90</b>
Table 81. State Life Insurance .....	90
Figure 49. Scaled Scores of Male Candidates With a High School Diploma or GED .....	91
Figure 50. Scaled Scores of Female Candidates With a High School Diploma or GED .....	91
Table 82. State Accident/Health Insurance .....	92
Figure 51. Scaled Scores of Male Candidates With a High School Diploma or GED .....	93
Figure 52. Scaled Scores of Female Candidates With a High School Diploma or GED .....	93
Table 83. State Property Insurance .....	94

	Figure 53. Scaled Scores of Male Candidates With a High School Diploma or GED .....	95
	Figure 54. Scaled Scores of Female Candidates With a High School Diploma or GED .....	95
	Table 84. State Casualty Insurance .....	96
	Figure 55. Scaled Scores of Male Candidates With a High School Diploma or GED .....	97
	Figure 56. Scaled Scores of Female Candidates With a High School Diploma or GED .....	97
P)	<b>Part 2 – State Exams by Ethnicity .....</b>	<b>98</b>
	Table 85. State Life Insurance .....	98
	Figure 57. Scaled Scores of Black Candidates With a High School Diploma or GED .....	99
	Figure 58. Scaled Scores of White Candidates With a High School Diploma or GED .....	99
	Figure 59. Scaled Scores of Asian Candidates With a High School Diploma or GED .....	100
	Figure 60. Scaled Scores of Hispanic Candidates With a High School Diploma or GED .....	100
	Table 86. State Accident/Health Insurance .....	101
	Figure 61. Scaled Scores of Black Candidates With a High School Diploma or GED .....	102
	Figure 62. Scaled Scores of White Candidates With a High School Diploma or GED .....	102
	Figure 63. Scaled Scores of Asian Candidates With a High School Diploma or GED .....	103
	Figure 64. Scaled Scores of Hispanic Candidates With a High School Diploma or GED .....	103
	Table 87. State Property Insurance .....	104
	Figure 65. Scaled Scores of Black Candidates With a High School Diploma or GED .....	105
	Figure 66. Scaled Scores of White Candidates With a High School Diploma or GED .....	105
	Figure 67. Scaled Scores of Asian Candidates With a High School Diploma or GED .....	106
	Figure 68. Scaled Scores of Hispanic Candidates With a High School Diploma or GED .....	106
	Table 88. State Casualty Insurance .....	107
	Figure 69. Scaled Scores of Black Candidates With a High School Diploma or GED .....	108
	Figure 70. Scaled Scores of White Candidates With a High School Diploma or GED .....	108
	Figure 71. Scaled Scores of Asian Candidates With a High School Diploma or GED .....	109
	Figure 72. Scaled Scores of Hispanic Candidates With a High School Diploma or GED .....	109
<b>EXHIBIT VI – 2017 ITEM PERFORMANCE REPORT</b>		<b>110</b>
Q)	<b>Part 1 – Uniform (General) Exams .....</b>	<b>111</b>
	Table 89. Life Insurance – Form UL1 .....	111
	Table 90. Life Insurance – Form UL2 .....	112
	Table 91. Life Insurance – Form UL3 .....	113
	Table 92. Accident/Health Insurance – Form UA1 .....	114
	Table 93. Accident/Health Insurance – Form UA2 .....	115
	Table 94. Accident/Health Insurance – Form UA3 .....	116
	Table 95. Property Insurance – Form UP1 .....	117
	Table 96. Property Insurance – Form UP2 .....	118
	Table 97. Property Insurance – Form UP3 .....	119
	Table 98. Casualty Insurance – Form UC1 .....	120
	Table 99. Casualty Insurance – Form UC2 .....	121
	Table 100. Casualty Insurance – Form UC3 .....	122
R)	<b>Part 2 – State Exams .....</b>	<b>123</b>
	Table 101. Life Insurance – Form SL1 .....	123
	Table 102. Life Insurance – Form SL2 .....	124
	Table 103. Life Insurance – Form SL3 .....	125
	Table 104. Accident/Health Insurance – Form SA1 .....	126
	Table 105. Accident/Health Insurance – Form SA2 .....	127
	Table 106. Accident/Health Insurance – Form SA3 .....	128
	Table 107. Property Insurance – Form SP1 .....	129
	Table 108. Property Insurance – Form SP2 .....	130
	Table 109. Property Insurance – Form SP3 .....	131
	Table 110. Casualty Insurance – Form SC1 .....	132
	Table 111. Casualty Insurance – Form SC2 .....	133
	Table 112. Casualty Insurance – Form SC3 .....	134

# **Candidate Performance Report**

## **Exhibit I – Candidate Performance Life and Accident/Health**

## Part 1 (General) Exam

### Life Insurance: Tables 1–6

Table 1. Scaled Score by Education Level and Ethnicity

<b>Scaled Score by Education Level and Ethnicity Life Part 1 (General) Exam - Illinois January 2017 Through December 2017</b>									
Education Level		Ethnicity							
		Black	White	Native American	Asian	Hispanic	Other	Unknown	Total
8th Grade or Less	Valid <i>N</i>	3	1	0	0	5	1	0	10
	Mean	76.0	74.0	****	****	47.6	76.0	****	61.6
	SD	12.5	****	****	****	19.3	****	****	20.5
Less Than 12th Grade	Valid <i>N</i>	18	12	1	7	62	1	2	103
	Mean	68.3	59.5	72.0	67.7	60.5	72.0	62.0	62.5
	SD	10.2	15.8	****	15.6	17.1	****	0.0	15.7
High School Diploma or GED	Valid <i>N</i>	174	404	0	57	538	45	2	1,220
	Mean	67.8	71.6	****	67.2	63.6	69.6	68.0	67.2
	SD	14.4	13.7	****	13.4	14.2	14.2	11.3	14.4
Some College but No 4-Year Degree	Valid <i>N</i>	756	1,663	8	205	841	138	19	3,630
	Mean	72.4	74.4	75.3	67.2	68.7	72.0	77.1	72.2
	SD	12.9	12.2	9.3	15.3	13.2	13.6	16.8	13.1
4-Year Degree or More	Valid <i>N</i>	686	2,328	3	432	308	114	8	3,879
	Mean	78.1	81.1	84.0	79.4	74.9	77.2	85.3	79.8
	SD	11.6	11.3	3.5	12.7	13.0	12.5	6.4	11.8
Unknown	Valid <i>N</i>	9	12	0	8	8	5	499	541
	Mean	75.8	80.7	****	52.5	66.3	72.0	71.7	71.6
	SD	13.0	10.3	****	20.7	7.5	7.9	14.5	14.6
Total	Valid <i>N</i>	1,646	4,420	12	709	1,762	304	530	9,383
	Mean	74.3	77.6	77.2	74.4	67.9	73.6	72.0	74.5
	SD	13.0	12.5	8.6	15.0	14.2	13.4	14.5	13.8



Table 2. Scaled Score by Education Level and Gender

Scaled Score by Education Level and Gender Life Part 1 (General) Exam - Illinois January 2017 Through December 2017					
Education Level		Gender			
		Male	Female	Unknown	Total
8th Grade or Less	Valid N	5	5	0	10
	Mean	54.0	69.2	****	61.6
	SD	23.3	16.0	****	20.5
Less Than 12th Grade	Valid N	50	53	0	103
	Mean	64.0	61.1	****	62.5
	SD	16.1	15.3	****	15.7
High School Diploma or GED	Valid N	575	645	0	1,220
	Mean	67.8	66.7	****	67.2
	SD	14.6	14.3	****	14.4
Some College but No 4-Year Degree	Valid N	1,697	1,929	4	3,630
	Mean	73.1	71.4	69.0	72.2
	SD	13.0	13.1	21.4	13.1
4-Year Degree or More	Valid N	2,151	1,723	5	3,879
	Mean	80.8	78.6	85.6	79.8
	SD	11.4	12.1	6.2	11.8
Unknown	Valid N	52	36	453	541
	Mean	68.5	73.8	71.8	71.6
	SD	16.5	16.4	14.2	14.6
Total	Valid N	4,530	4,391	462	9,383
	Mean	75.9	73.4	71.9	74.5
	SD	13.6	13.8	14.2	13.8

Table 3. Scaled Score by Gender and Ethnicity

Scaled Score by Gender and Ethnicity Life Part 1 (General) Exam - Illinois January 2017 Through December 2017									
Gender		Ethnicity							Total
		Black	White	Native American	Asian	Hispanic	Other	Unknown	
Male	Valid N	684	2,514	7	338	785	158	44	4,530
	Mean	74.0	78.9	79.4	75.2	68.7	73.6	70.9	75.9
	SD	13.0	12.0	10.0	14.3	15.1	13.7	17.3	13.6
Female	Valid N	960	1,904	5	370	976	145	31	4,391
	Mean	74.5	75.9	74.0	73.7	67.2	73.6	76.6	73.4
	SD	13.0	12.9	5.7	15.7	13.5	13.2	15.4	13.8
Unknown	Valid N	2	2	0	1	1	1	455	462
	Mean	81.0	86.0	****	76.0	38.0	84.0	71.8	71.9
	SD	12.7	0.0	****	****	****	****	14.2	14.2
Total	Valid N	1,646	4,420	12	709	1,762	304	530	9,383
	Mean	74.3	77.6	77.2	74.4	67.9	73.6	72.0	74.5
	SD	13.0	12.5	8.6	15.0	14.2	13.4	14.5	13.8

Table 4. Percent Pass by Education Level and Ethnicity

Percent Pass by Education Level and Ethnicity Life Part 1 (General) Exam - Illinois January 2017 Through December 2017									
Education Level		Ethnicity							
		Black	White	Native American	Asian	Hispanic	Other	Unknown	Total
8th Grade or Less	Count	2	1	0	0	1	1	0	5
	Pass %	67%	100%	****	****	20%	100%	****	50%
Less Than 12th Grade	Count	10	4	1	4	20	1	0	40
	Pass %	56%	33%	100%	57%	32%	100%	0%	39%
High School Diploma or GED	Count	93	257	0	25	209	28	1	613
	Pass %	53%	64%	****	44%	39%	62%	50%	50%
Some College but No 4-Year Degree	Count	473	1,165	6	105	437	83	14	2,283
	Pass %	63%	70%	75%	51%	52%	60%	74%	63%
4-Year Degree or More	Count	550	2,001	3	355	207	81	8	3,205
	Pass %	80%	86%	100%	82%	67%	71%	100%	83%
Unknown	Count	7	11	0	2	4	3	304	331
	Pass %	78%	92%	****	25%	50%	60%	61%	61%
Total	Count	1,135	3,439	10	491	878	197	327	6,477
	Pass %	69%	78%	83%	69%	50%	65%	62%	69%

Table 5. Percent Pass by Education Level and Gender

Percent Pass by Education Level and Gender Life Part 1 (General) Exam - Illinois January 2017 Through December 2017					
Education Level		Gender			
		Male	Female	Unknown	Total
8th Grade or Less	Count	2	3	0	5
	Pass %	40%	60%	****	50%
Less Than 12th Grade	Count	21	19	0	40
	Pass %	42%	36%	****	39%
High School Diploma or GED	Count	304	309	0	613
	Pass %	53%	48%	****	50%
Some College but No 4-Year Degree	Count	1,110	1,170	3	2,283
	Pass %	65%	61%	75%	63%
4-Year Degree or More	Count	1,823	1,377	5	3,205
	Pass %	85%	80%	100%	83%
Unknown	Count	29	24	278	331
	Pass %	56%	67%	61%	61%
Total	Count	3,289	2,902	286	6,477
	Pass %	73%	66%	62%	69%

Table 6. Percent Pass by Gender and Ethnicity

<b>Percent Pass by Gender and Ethnicity</b> <b>Life Part 1 (General) Exam - Illinois</b> <b>January 2017 Through December 2017</b>									
Gender		Ethnicity							
		Black	White	Native American	Asian	Hispanic	Other	Unknown	Total
Male	Count	462	2,033	6	245	414	103	26	3,289
	Pass %	68%	81%	86%	72%	53%	65%	59%	73%
Female	Count	671	1,404	4	245	464	93	21	2,902
	Pass %	70%	74%	80%	66%	48%	64%	68%	66%
Unknown	Count	2	2	0	1	0	1	280	286
	Pass %	100%	100%	****	100%	0%	100%	62%	62%
Total	Count	1,135	3,439	10	491	878	197	327	6,477
	Pass %	69%	78%	83%	69%	50%	65%	62%	69%

## Accident/Health Insurance: Tables 7–12

Table 7. Scaled Score by Education Level and Ethnicity

<b>Scaled Score by Education Level and Ethnicity Accident/Health Part 1 (General) Exam - Illinois January 2017 Through December 2017</b>									
Education Level		Ethnicity							Total
		Black	White	Native American	Asian	Hispanic	Other	Unknown	
8th Grade or Less	Valid <i>N</i>	3	0	1	3	3	1	1	12
	Mean	55.3	****	54.0	58.7	62.7	58.0	60.0	58.5
	<i>SD</i>	14.2	****	****	5.8	21.6	****	****	11.7
Less Than 12th Grade	Valid <i>N</i>	5	14	1	5	26	0	0	51
	Mean	57.2	59.0	60.0	63.6	60.3	****	****	60.0
	<i>SD</i>	13.8	13.5	****	22.1	11.4	****	****	13.0
High School Diploma or GED	Valid <i>N</i>	137	498	4	39	305	27	4	1,014
	Mean	63.2	66.7	62.5	61.7	60.0	60.9	63.5	63.8
	<i>SD</i>	10.8	11.5	10.0	11.1	12.8	13.4	14.8	12.2
Some College but No 4-Year Degree	Valid <i>N</i>	657	1,931	7	168	588	125	9	3,485
	Mean	65.6	68.8	70.0	64.6	63.9	65.1	62.7	67.0
	<i>SD</i>	11.7	11.0	6.3	13.4	12.7	12.1	16.5	11.8
4-Year Degree or More	Valid <i>N</i>	513	2,368	13	348	250	114	10	3,616
	Mean	70.3	75.3	68.2	74.0	69.6	71.7	72.6	73.9
	<i>SD</i>	11.8	10.3	13.6	11.3	11.7	11.7	10.8	11.0
Unknown	Valid <i>N</i>	6	15	0	8	7	2	548	586
	Mean	69.7	74.4	****	65.5	60.6	71.0	69.0	69.0
	<i>SD</i>	13.7	9.1	****	17.5	10.3	9.9	12.4	12.4
Total	Valid <i>N</i>	1,321	4,826	26	571	1,179	269	572	8,764
	Mean	67.1	71.8	66.9	70.1	64.0	67.5	68.9	69.6
	<i>SD</i>	12.0	11.3	11.2	13.0	12.9	12.5	12.5	12.2

Table 8. Scaled Score by Education Level and Gender

Scaled Score by Education Level and Gender Accident/Health Part 1 (General) Exam - Illinois January 2017 Through December 2017					
Education Level		Gender			
		Male	Female	Unknown	Total
8th Grade or Less	Valid N	8	4	0	12
	Mean	58.0	59.5	****	58.5
	SD	10.5	15.6	****	11.7
Less Than 12th Grade	Valid N	25	26	0	51
	Mean	59.0	60.8	****	60.0
	SD	14.0	12.2	****	13.0
High School Diploma or GED	Valid N	451	562	1	1,014
	Mean	64.0	63.7	68.0	63.8
	SD	12.4	12.0	****	12.2
Some College but No 4-Year Degree	Valid N	1,707	1,775	3	3,485
	Mean	67.7	66.4	65.3	67.0
	SD	11.6	11.9	7.0	11.8
4-Year Degree or More	Valid N	2,068	1,544	4	3,616
	Mean	74.5	73.1	80.0	73.9
	SD	10.9	11.1	6.9	11.0
Unknown	Valid N	39	40	507	586
	Mean	68.2	69.3	69.1	69.0
	SD	15.5	13.1	12.2	12.4
Total	Valid N	4,298	3,951	515	8,764
	Mean	70.5	68.6	69.1	69.6
	SD	12.1	12.2	12.1	12.2

Table 9. Scaled Score by Gender and Ethnicity

Scaled Score by Gender and Ethnicity Accident/Health Part 1 (General) Exam - Illinois January 2017 Through December 2017									
Gender		Ethnicity							Total
		Black	White	Native American	Asian	Hispanic	Other	Unknown	
Male	Valid N	560	2,782	16	276	490	139	35	4,298
	Mean	67.7	72.4	68.8	70.1	64.7	68.0	66.1	70.5
	SD	12.2	11.1	10.4	13.0	13.9	12.2	16.7	12.1
Female	Valid N	759	2,039	10	295	689	129	30	3,951
	Mean	66.7	71.0	64.0	70.1	63.6	67.0	69.9	68.6
	SD	11.8	11.5	12.4	13.1	12.2	13.0	12.7	12.2
Unknown	Valid N	2	5	0	0	0	1	507	515
	Mean	68.0	76.0	****	****	****	68.0	69.1	69.1
	SD	14.1	8.9	****	****	****	****	12.2	12.1
Total	Valid N	1,321	4,826	26	571	1,179	269	572	8,764
	Mean	67.1	71.8	66.9	70.1	64.0	67.5	68.9	69.6
	SD	12.0	11.3	11.2	13.0	12.9	12.5	12.5	12.2

Table 10. Percent Pass by Education Level and Ethnicity

<b>Percent Pass by Education Level and Ethnicity Accident/Health Part 1 (General) Exam - Illinois January 2017 Through December 2017</b>									
Education Level		Ethnicity							Total
		Black	White	Native American	Asian	Hispanic	Other	Unknown	
8th Grade or Less	Count	0	0	0	0	2	0	0	2
	Pass %	0%	***	0%	0%	67%	0%	0%	17%
Less Than 12th Grade	Count	1	4	0	3	3	0	0	11
	Pass %	20%	29%	0%	60%	12%	***	***	22%
High School Diploma or GED	Count	41	223	1	9	73	6	2	355
	Pass %	30%	45%	25%	23%	24%	22%	50%	35%
Some College but No 4-Year Degree	Count	280	1,004	4	61	225	53	3	1,630
	Pass %	43%	52%	57%	36%	38%	42%	33%	47%
4-Year Degree or More	Count	293	1,791	6	246	138	67	7	2,548
	Pass %	57%	76%	46%	71%	55%	59%	70%	70%
Unknown	Count	3	11	0	4	1	1	298	318
	Pass %	50%	73%	***	50%	14%	50%	54%	54%
Total	Count	618	3,033	11	323	442	127	310	4,864
	Pass %	47%	63%	42%	57%	37%	47%	54%	55%

Table 11. Percent Pass by Education Level and Gender

<b>Percent Pass by Education Level and Gender Accident/Health Part 1 (General) Exam - Illinois January 2017 Through December 2017</b>					
Education Level		Gender			
		Male	Female	Unknown	Total
8th Grade or Less	Count	1	1	0	2
	Pass %	13%	25%	***	17%
Less Than 12th Grade	Count	6	5	0	11
	Pass %	24%	19%	***	22%
High School Diploma or GED	Count	165	190	0	355
	Pass %	37%	34%	0%	35%
Some College but No 4-Year Degree	Count	832	797	1	1,630
	Pass %	49%	45%	33%	47%
4-Year Degree or More	Count	1,500	1,044	4	2,548
	Pass %	73%	68%	100%	70%
Unknown	Count	21	19	278	318
	Pass %	54%	48%	55%	54%
Total	Count	2,525	2,056	283	4,864
	Pass %	59%	52%	55%	55%

Table 12. Percent Pass by Gender and Ethnicity

<b>Percent Pass by Gender and Ethnicity</b> <b>Accident/Health Part 1 (General) Exam - Illinois</b> <b>January 2017 Through December 2017</b>									
Gender		Ethnicity							Total
		Black	White	Native American	Asian	Hispanic	Other	Unknown	
Male	Count	281	1,796	7	153	206	66	16	2,525
	Pass %	50%	65%	44%	55%	42%	47%	46%	59%
Female	Count	336	1,233	4	170	236	61	16	2,056
	Pass %	44%	60%	40%	58%	34%	47%	53%	52%
Unknown	Count	1	4	0	0	0	0	278	283
	Pass %	50%	80%	****	****	****	0%	55%	55%
Total	Count	618	3,033	11	323	442	127	310	4,864
	Pass %	47%	63%	42%	57%	37%	47%	54%	55%

## Part 2 (State) Exam

### Life Insurance: Tables 13–18

Table 13. Scaled Score by Education Level and Ethnicity

<b>Scaled Score by Education Level and Ethnicity Life Part 2 (State) Exam - Illinois January 2017 Through December 2017</b>									
Education Level		Ethnicity							Total
		Black	White	Native American	Asian	Hispanic	Other	Unknown	
8th Grade or Less	Valid <i>N</i>	2	1	0	0	4	1	0	8
	Mean	80.5	79.0	****	****	67.8	55.0	****	70.8
	<i>SD</i>	23.3	****	****	****	6.7	****	****	13.2
Less Than 12th Grade	Valid <i>N</i>	17	14	2	3	51	1	2	90
	Mean	71.2	69.8	76.0	70.0	68.4	58.0	64.0	69.2
	<i>SD</i>	11.6	14.5	12.7	3.0	14.8	****	0.0	13.6
High School Diploma or GED	Valid <i>N</i>	142	368	0	47	462	34	1	1,054
	Mean	74.8	76.8	****	72.4	70.2	73.4	82.0	73.3
	<i>SD</i>	11.5	11.5	****	14.3	12.3	11.7	****	12.3
Some College but No 4-Year Degree	Valid <i>N</i>	675	1,450	5	185	724	129	17	3,185
	Mean	76.1	79.6	79.6	73.3	73.2	76.0	78.8	76.9
	<i>SD</i>	10.8	10.7	5.4	13.0	12.1	11.6	12.5	11.6
4-Year Degree or More	Valid <i>N</i>	641	2,214	3	411	274	99	8	3,650
	Mean	79.4	83.8	84.0	81.7	79.1	81.0	82.8	82.3
	<i>SD</i>	10.0	10.0	4.6	10.8	10.8	11.9	8.9	10.4
Unknown	Valid <i>N</i>	7	12	0	7	9	4	408	447
	Mean	85.0	78.3	****	68.7	73.0	78.3	77.6	77.5
	<i>SD</i>	7.9	10.8	****	19.7	7.0	6.7	12.6	12.6
Total	Valid <i>N</i>	1,484	4,059	10	653	1,524	268	436	8,434
	Mean	77.4	81.6	80.2	78.4	73.2	77.4	77.7	78.7
	<i>SD</i>	10.7	10.7	6.7	12.6	12.4	12.0	12.6	11.8



Table 14. Scaled Score by Education Level and Gender

Scaled Score by Education Level and Gender Life Part 2 (State) Exam - Illinois January 2017 Through December 2017					
Education Level		Gender			
		Male	Female	Unknown	Total
8th Grade or Less	Valid N	3	5	0	8
	Mean	71.0	70.6	****	70.8
	SD	7.5	16.6	****	13.2
Less Than 12th Grade	Valid N	45	45	0	90
	Mean	72.4	65.9	****	69.2
	SD	12.7	13.9	****	13.6
High School Diploma or GED	Valid N	508	546	0	1,054
	Mean	73.2	73.5	****	73.3
	SD	12.8	11.9	****	12.3
Some College but No 4-Year Degree	Valid N	1,501	1,681	3	3,185
	Mean	77.5	76.3	73.0	76.9
	SD	11.4	11.6	33.8	11.6
4-Year Degree or More	Valid N	2,037	1,608	5	3,650
	Mean	83.1	81.4	85.0	82.3
	SD	10.3	10.4	7.9	10.4
Unknown	Valid N	44	37	366	447
	Mean	76.5	76.2	77.7	77.5
	SD	12.8	11.2	12.7	12.6
Total	Valid N	4,138	3,922	374	8,434
	Mean	79.6	77.9	77.8	78.7
	SD	11.7	11.7	12.9	11.8

Table 15. Scaled Score by Gender and Ethnicity

Scaled Score by Gender and Ethnicity Life Part 2 (State) Exam - Illinois January 2017 Through December 2017									
Gender		Ethnicity							Total
		Black	White	Native American	Asian	Hispanic	Other	Unknown	
Male	Valid N	605	2,345	8	316	695	132	37	4,138
	Mean	77.4	82.2	81.3	78.8	73.7	78.7	78.1	79.6
	SD	10.9	10.6	6.9	12.5	12.7	12.2	12.0	11.7
Female	Valid N	878	1,712	2	336	828	135	31	3,922
	Mean	77.4	80.8	76.0	78.1	72.8	76.0	75.2	77.9
	SD	10.6	10.8	4.2	12.7	12.1	11.7	11.3	11.7
Unknown	Valid N	1	2	0	1	1	1	368	374
	Mean	82.0	85.0	****	82.0	34.0	88.0	77.8	77.8
	SD	****	12.7	****	****	****	****	12.7	12.9
Total	Valid N	1,484	4,059	10	653	1,524	268	436	8,434
	Mean	77.4	81.6	80.2	78.4	73.2	77.4	77.7	78.7
	SD	10.7	10.7	6.7	12.6	12.4	12.0	12.6	11.8

Table 16. Percent Pass by Education Level and Ethnicity

Percent Pass by Education Level and Ethnicity Life Part 2 (State) Exam - Illinois January 2017 Through December 2017									
Education Level		Ethnicity							Total
		Black	White	Native American	Asian	Hispanic	Other	Unknown	
8th Grade or Less	Count	1	1	0	0	2	0	0	4
	Pass %	50%	100%	****	****	50%	0%	****	50%
Less Than 12th Grade	Count	10	6	1	2	26	0	0	45
	Pass %	59%	43%	50%	67%	51%	0%	0%	50%
High School Diploma or GED	Count	103	286	0	31	266	25	1	712
	Pass %	73%	78%	****	66%	58%	74%	100%	68%
Some College but No 4-Year Degree	Count	512	1,232	5	116	485	94	13	2,457
	Pass %	76%	85%	100%	63%	67%	73%	76%	77%
4-Year Degree or More	Count	561	2,035	3	362	230	83	8	3,282
	Pass %	88%	92%	100%	88%	84%	84%	100%	90%
Unknown	Count	7	10	0	3	6	4	315	345
	Pass %	100%	83%	****	43%	67%	100%	77%	77%
Total	Count	1,194	3,570	9	514	1,015	206	337	6,845
	Pass %	80%	88%	90%	79%	67%	77%	77%	81%

Table 17. Percent Pass by Education Level and Gender

Percent Pass by Education Level and Gender Life Part 2 (State) Exam - Illinois January 2017 Through December 2017					
Education Level		Gender			
		Male	Female	Unknown	Total
8th Grade or Less	Count	2	2	0	4
	Pass %	67%	40%	****	50%
Less Than 12th Grade	Count	28	17	0	45
	Pass %	62%	38%	****	50%
High School Diploma or GED	Count	345	367	0	712
	Pass %	68%	67%	****	68%
Some College but No 4-Year Degree	Count	1,170	1,285	2	2,457
	Pass %	78%	76%	67%	77%
4-Year Degree or More	Count	1,859	1,418	5	3,282
	Pass %	91%	88%	100%	90%
Unknown	Count	35	29	281	345
	Pass %	80%	78%	77%	77%
Total	Count	3,439	3,118	288	6,845
	Pass %	83%	80%	77%	81%

Table 18. Percent Pass by Gender and Ethnicity

<b>Percent Pass by Gender and Ethnicity</b> <b>Life Part 2 (State) Exam - Illinois</b> <b>January 2017 Through December 2017</b>									
Gender		Ethnicity							
		Black	White	Native American	Asian	Hispanic	Other	Unknown	Total
Male	Count	486	2,087	7	253	469	106	31	3,439
	Pass %	80%	89%	88%	80%	67%	80%	84%	83%
Female	Count	707	1,481	2	260	546	99	23	3,118
	Pass %	81%	87%	100%	77%	66%	73%	74%	80%
Unknown	Count	1	2	0	1	0	1	283	288
	Pass %	100%	100%	****	100%	0%	100%	77%	77%
Total	Count	1,194	3,570	9	514	1,015	206	337	6,845
	Pass %	80%	88%	90%	79%	67%	77%	77%	81%

## Accident/Health Insurance: Tables 19–24

Table 19. Scaled Score by Education Level and Ethnicity

<b>Scaled Score by Education Level and Ethnicity Accident/Health Part 2 (State) Exam - Illinois January 2017 Through December 2017</b>									
Education Level		Ethnicity							
		Black	White	Native American	Asian	Hispanic	Other	Unknown	Total
8th Grade or Less	Valid <i>N</i>	2	0	1	3	3	1	1	11
	Mean	65.5	****	54.0	61.7	71.7	70.0	68.0	65.7
	<i>SD</i>	6.4	****	****	11.6	9.5	****	****	9.0
Less Than 12th Grade	Valid <i>N</i>	4	11	1	2	15	0	0	33
	Mean	70.5	66.6	70.0	78.0	68.3	****	****	68.7
	<i>SD</i>	16.1	11.5	****	18.4	11.5	****	****	11.9
High School Diploma or GED	Valid <i>N</i>	106	360	2	27	232	24	5	756
	Mean	73.1	76.0	61.0	73.1	68.9	70.4	82.2	73.1
	<i>SD</i>	10.3	10.9	9.9	9.3	11.6	12.4	6.7	11.4
Some College but No 4-Year Degree	Valid <i>N</i>	504	1,353	5	123	450	97	9	2,541
	Mean	75.8	79.5	75.6	74.7	73.8	75.5	79.9	77.4
	<i>SD</i>	10.7	10.3	6.8	12.6	12.4	13.0	10.3	11.3
4-Year Degree or More	Valid <i>N</i>	393	2,001	7	297	198	88	8	2,992
	Mean	80.5	84.9	82.7	83.9	79.7	81.7	80.8	83.7
	<i>SD</i>	10.9	9.6	5.0	10.6	10.8	12.5	11.5	10.2
Unknown	Valid <i>N</i>	4	12	0	7	7	2	409	441
	Mean	76.8	81.4	****	79.1	77.9	79.5	78.9	78.9
	<i>SD</i>	6.6	5.1	****	19.0	10.3	3.5	12.1	12.0
Total	Valid <i>N</i>	1,013	3,737	16	459	905	212	432	6,774
	Mean	77.3	82.0	75.2	80.5	73.8	77.5	78.9	79.8
	<i>SD</i>	11.1	10.5	10.7	12.2	12.4	13.2	12.0	11.5

Table 20. Scaled Score by Education Level and Gender

Scaled Score by Education Level and Gender Accident/Health Part 2 (State) Exam - Illinois January 2017 Through December 2017					
Education Level		Gender			
		Male	Female	Unknown	Total
8th Grade or Less	Valid N	7	4	0	11
	Mean	65.9	65.5	****	65.7
	SD	9.9	8.6	****	9.0
Less Than 12th Grade	Valid N	19	14	0	33
	Mean	67.8	69.9	****	68.7
	SD	12.4	11.5	****	11.9
High School Diploma or GED	Valid N	342	413	1	756
	Mean	73.4	72.9	79.0	73.1
	SD	11.7	11.2	****	11.4
Some College but No 4-Year Degree	Valid N	1,241	1,298	2	2,541
	Mean	77.8	77.0	85.0	77.4
	SD	11.6	11.0	8.5	11.3
4-Year Degree or More	Valid N	1,729	1,259	4	2,992
	Mean	84.4	82.9	85.5	83.7
	SD	10.1	10.3	5.8	10.2
Unknown	Valid N	31	33	377	441
	Mean	78.4	79.0	78.9	78.9
	SD	14.2	11.7	11.8	12.0
Total	Valid N	3,369	3,021	384	6,774
	Mean	80.6	78.9	79.0	79.8
	SD	11.7	11.3	11.7	11.5

Table 21. Scaled Score by Gender and Ethnicity

Scaled Score by Gender and Ethnicity Accident/Health Part 2 (State) Exam - Illinois January 2017 Through December 2017									
Gender		Ethnicity							Total
		Black	White	Native American	Asian	Hispanic	Other	Unknown	
Male	Valid N	427	2,163	11	224	407	109	28	3,369
	Mean	77.8	82.7	75.2	80.2	73.9	79.3	76.4	80.6
	SD	11.2	10.5	12.5	12.7	13.3	13.2	15.5	11.7
Female	Valid N	585	1,570	5	234	498	102	27	3,021
	Mean	76.9	81.1	75.2	80.8	73.7	75.6	81.5	78.9
	SD	11.0	10.5	6.3	11.6	11.6	13.0	9.8	11.3
Unknown	Valid N	1	4	0	1	0	1	377	384
	Mean	79.0	85.0	****	93.0	****	79.0	78.9	79.0
	SD	****	5.0	****	****	****	****	11.8	11.7
Total	Valid N	1,013	3,737	16	459	905	212	432	6,774
	Mean	77.3	82.0	75.2	80.5	73.8	77.5	78.9	79.8
	SD	11.1	10.5	10.7	12.2	12.4	13.2	12.0	11.5

Table 22. Percent Pass by Education Level and Ethnicity

<b>Percent Pass by Education Level and Ethnicity Accident/Health Part 2 (State) Exam - Illinois January 2017 Through December 2017</b>									
Education Level		Ethnicity							Total
		Black	White	Native American	Asian	Hispanic	Other	Unknown	
8th Grade or Less	Count	1	0	0	1	2	1	0	5
	Pass %	50%	****	0%	33%	67%	100%	0%	45%
Less Than 12th Grade	Count	2	3	1	1	8	0	0	15
	Pass %	50%	27%	100%	50%	53%	****	****	45%
High School Diploma or GED	Count	67	272	0	19	116	13	5	492
	Pass %	63%	76%	0%	70%	50%	54%	100%	65%
Some College but No 4-Year Degree	Count	379	1,146	4	80	293	71	8	1,981
	Pass %	75%	85%	80%	65%	65%	73%	89%	78%
4-Year Degree or More	Count	335	1,866	7	266	164	76	6	2,720
	Pass %	85%	93%	100%	90%	83%	86%	75%	91%
Unknown	Count	4	12	0	6	5	2	327	356
	Pass %	100%	100%	****	86%	71%	100%	80%	81%
Total	Count	788	3,299	12	373	588	163	346	5,569
	Pass %	78%	88%	75%	81%	65%	77%	80%	82%

Table 23. Percent Pass by Education Level and Gender

<b>Percent Pass by Education Level and Gender Accident/Health Part 2 (State) Exam - Illinois January 2017 Through December 2017</b>					
Education Level		Gender			
		Male	Female	Unknown	Total
8th Grade or Less	Count	3	2	0	5
	Pass %	43%	50%	****	45%
Less Than 12th Grade	Count	7	8	0	15
	Pass %	37%	57%	****	45%
High School Diploma or GED	Count	223	268	1	492
	Pass %	65%	65%	100%	65%
Some College but No 4-Year Degree	Count	967	1,012	2	1,981
	Pass %	78%	78%	100%	78%
4-Year Degree or More	Count	1,583	1,133	4	2,720
	Pass %	92%	90%	100%	91%
Unknown	Count	27	28	301	356
	Pass %	87%	85%	80%	81%
Total	Count	2,810	2,451	308	5,569
	Pass %	83%	81%	80%	82%

Table 24. Percent Pass by Gender and Ethnicity

<b>Percent Pass by Gender and Ethnicity</b> <b>Accident/Health Part 2 (State) Exam - Illinois</b> <b>January 2017 Through December 2017</b>									
Gender		Ethnicity							
		Black	White	Native American	Asian	Hispanic	Other	Unknown	Total
Male	Count	332	1,926	8	174	264	86	20	2,810
	Pass %	78%	89%	73%	78%	65%	79%	71%	83%
Female	Count	455	1,369	4	198	324	76	25	2,451
	Pass %	78%	87%	80%	85%	65%	75%	93%	81%
Unknown	Count	1	4	0	1	0	1	301	308
	Pass %	100%	100%	****	100%	****	100%	80%	80%
Total	Count	788	3,299	12	373	588	163	346	5,569
	Pass %	78%	88%	75%	81%	65%	77%	80%	82%

## Parts 1 and 2 (General and State)

### Life Insurance: Tables 25–27

Table 25. Percent Pass by Education Level and Ethnicity

<b>Percent Pass by Education Level and Ethnicity Life Parts 1 and 2 (General and State) Exams - Illinois January 2017 Through December 2017</b>									
Education Level		Ethnicity							
		Black	White	Native American	Asian	Hispanic	Other	Unknown	Total
8th Grade or Less	Count	2	1	0	0	1	0	0	4
	Pass %	67%	100%	****	****	20%	0%	****	40%
Less Than 12th Grade	Count	9	4	1	4	21	0	0	39
	Pass %	47%	27%	50%	57%	32%	0%	0%	35%
High School Diploma or GED	Count	90	254	0	25	201	25	1	596
	Pass %	50%	61%	****	42%	35%	56%	50%	46%
Some College but No 4-Year Degree	Count	457	1,153	6	103	429	81	11	2,240
	Pass %	58%	67%	75%	47%	48%	56%	58%	59%
4-Year Degree or More	Count	539	1,982	3	349	208	76	8	3,165
	Pass %	76%	83%	100%	79%	65%	66%	100%	79%
Unknown	Count	8	10	0	2	6	4	323	353
	Pass %	80%	77%	****	25%	55%	67%	59%	59%
Total	Count	1,105	3,404	10	483	866	186	343	6,397
	Pass %	65%	75%	77%	66%	46%	60%	59%	65%

Table 26. Percent Pass by Education Level and Gender

<b>Percent Pass by Education Level and Gender Life Parts 1 and 2 (General and State) Exams - Illinois January 2017 Through December 2017</b>					
Education Level		Gender			
		Male	Female	Unknown	Total
8th Grade or Less	Count	2	2	0	4
	Pass %	40%	40%	****	40%
Less Than 12th Grade	Count	22	17	0	39
	Pass %	42%	29%	****	35%
High School Diploma or GED	Count	292	304	0	596
	Pass %	48%	45%	****	46%
Some College but No 4-Year Degree	Count	1,087	1,150	3	2,240
	Pass %	62%	57%	75%	59%
4-Year Degree or More	Count	1,805	1,355	5	3,165
	Pass %	82%	76%	100%	79%
Unknown	Count	30	27	296	353
	Pass %	54%	64%	59%	59%
Total	Count	3,238	2,855	304	6,397
	Pass %	69%	62%	60%	65%



Table 27. Percent Pass by Gender and Ethnicity

<b>Percent Pass by Gender and Ethnicity</b> <b>Life Parts 1 and 2 (General and State) Exams - Illinois</b> <b>January 2017 Through December 2017</b>									
Gender		Ethnicity							
		Black	White	Native American	Asian	Hispanic	Other	Unknown	Total
Male	Count	447	2,007	6	242	410	101	25	3,238
	Pass %	63%	78%	75%	69%	49%	62%	56%	69%
Female	Count	656	1,395	4	240	456	84	20	2,855
	Pass %	66%	71%	80%	63%	44%	56%	59%	62%
Unknown	Count	2	2	0	1	0	1	298	304
	Pass %	100%	100%	****	100%	0%	100%	59%	60%
Total	Count	1,105	3,404	10	483	866	186	343	6,397
	Pass %	65%	75%	77%	66%	46%	60%	59%	65%

## Accident/Health Insurance: Tables 28–30

Table 28. Percent Pass by Education Level and Ethnicity

<b>Percent Pass by Education Level and Ethnicity Accident/Health Parts 1 and 2 (General and State) Exams - Illinois January 2017 Through December 2017</b>									
Education Level		Ethnicity							Total
		Black	White	Native American	Asian	Hispanic	Other	Unknown	
8th Grade or Less	Count	0	0	0	0	2	0	0	2
	Pass %	0%	****	0%	0%	67%	0%	0%	17%
Less Than 12th Grade	Count	1	4	0	3	3	0	0	11
	Pass %	20%	29%	0%	60%	11%	****	****	21%
High School Diploma or GED	Count	39	224	1	9	72	5	3	353
	Pass %	28%	44%	25%	23%	23%	18%	60%	34%
Some College but No 4-Year Degree	Count	277	1,001	4	61	220	52	4	1,619
	Pass %	42%	51%	57%	35%	37%	41%	40%	46%
4-Year Degree or More	Count	289	1,784	6	245	135	65	7	2,531
	Pass %	56%	74%	46%	69%	54%	57%	70%	69%
Unknown	Count	3	11	0	4	2	1	300	321
	Pass %	50%	73%	****	50%	25%	50%	53%	54%
Total	Count	609	3,024	11	322	434	123	314	4,837
	Pass %	46%	62%	42%	56%	36%	45%	53%	54%

Table 29. Percent Pass by Education Level and Gender

<b>Percent Pass by Education Level and Gender Accident/Health Parts 1 and 2 (General and State) Exams - Illinois January 2017 Through December 2017</b>					
Education Level		Gender			
		Male	Female	Unknown	Total
8th Grade or Less	Count	1	1	0	2
	Pass %	13%	25%	****	17%
Less Than 12th Grade	Count	6	5	0	11
	Pass %	24%	19%	****	21%
High School Diploma or GED	Count	163	190	0	353
	Pass %	36%	33%	0%	34%
Some College but No 4-Year Degree	Count	823	795	1	1,619
	Pass %	47%	44%	33%	46%
4-Year Degree or More	Count	1,492	1,034	5	2,531
	Pass %	71%	66%	100%	69%
Unknown	Count	22	20	279	321
	Pass %	54%	49%	54%	54%
Total	Count	2,507	2,045	285	4,837
	Pass %	57%	51%	54%	54%

Table 30. Percent Pass by Gender and Ethnicity

<b>Percent Pass by Gender and Ethnicity</b> <b>Accident/Health Parts 1 and 2 (General and State) Exams - Illinois</b> <b>January 2017 Through December 2017</b>									
Gender		Ethnicity							Total
		Black	White	Native American	Asian	Hispanic	Other	Unknown	
Male	Count	276	1,790	7	151	202	64	17	2,507
	Pass %	49%	64%	44%	54%	40%	45%	46%	57%
Female	Count	332	1,230	4	170	232	59	18	2,045
	Pass %	43%	59%	40%	57%	33%	45%	56%	51%
Unknown	Count	1	4	0	1	0	0	279	285
	Pass %	50%	80%	****	100%	****	0%	54%	54%
Total	Count	609	3,024	11	322	434	123	314	4,837
	Pass %	46%	62%	42%	56%	36%	45%	53%	54%

**Candidate Performance Report**

**Exhibit II – Comparative Candidate Performance: 1985–2017**

**Exhibits II(A)–II(F)**

Table 31. Exhibit II(A) – Life Part 1 (General) Exam Percent Pass by Ethnicity

<b>Exhibit II(A)</b> <b>Comparison of Illinois Candidates: 1985–2017</b> <b>Life Part 1 (General) Exam</b> <b>Percent Pass by Ethnicity</b>						
Year	Black	White	Asian	Hispanic	Unknown	Total
1985	67	88	56	64	80	83
1986	72	90	65	72	85	86
1987	74	91	68	71	81	86
1988	69	90	65	69	82	85
1989	70	89	67	70	79	84
1990	79	91	70	74	84	87
1991	76	90	66	67	91	86
1992	76	92	75	75	80	87
1993	73	91	79	64	86	87
1994	71	92	74	59	80	85
1995	68	90	69	62	75	83
1996	66	89	70	62	80	83
1997	73	89	70	65	74	83
1998	75	91	73	59	74	84
1999	74	90	75	62	79	83
2000	72	89	71	55	66	80
2001	71	89	71	53	66	79
2002	76	89	78	61	74	82
2003	74	89	76	61	71	82
2004	75	89	78	60	81	81
2005	72	89	69	60	65	80
2006	76	88	71	63	69	81
2007	91	95	84	79	81	92
2008	90	96	84	82	85	92
2009	90	96	83	84	93	93
2010	93	97	90	87	85	95
2011	91	97	91	86	89	94
2012	90	97	90	86	91	94
2013	82	93	83	78	82	87
2014	81	88	80	75	79	84
2015	79	82	72	61	74	77
2016	71	78	70	59	64	72
2017	69	78	69	50	62	69

Note. Total also includes any candidates self-reported as Native American or Other.

Figure 1. Life Part 1 (General) Percent Passing Trend by Ethnicity

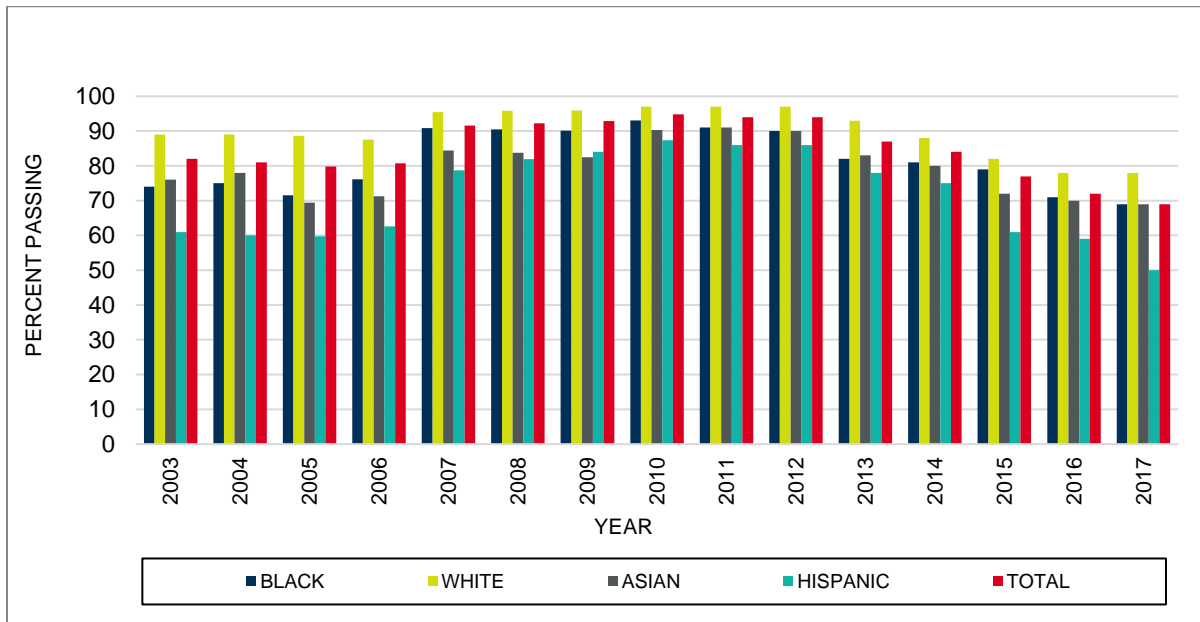

Figure 2. Life Part 1 (General) Percent Passing Trend by Ethnicity

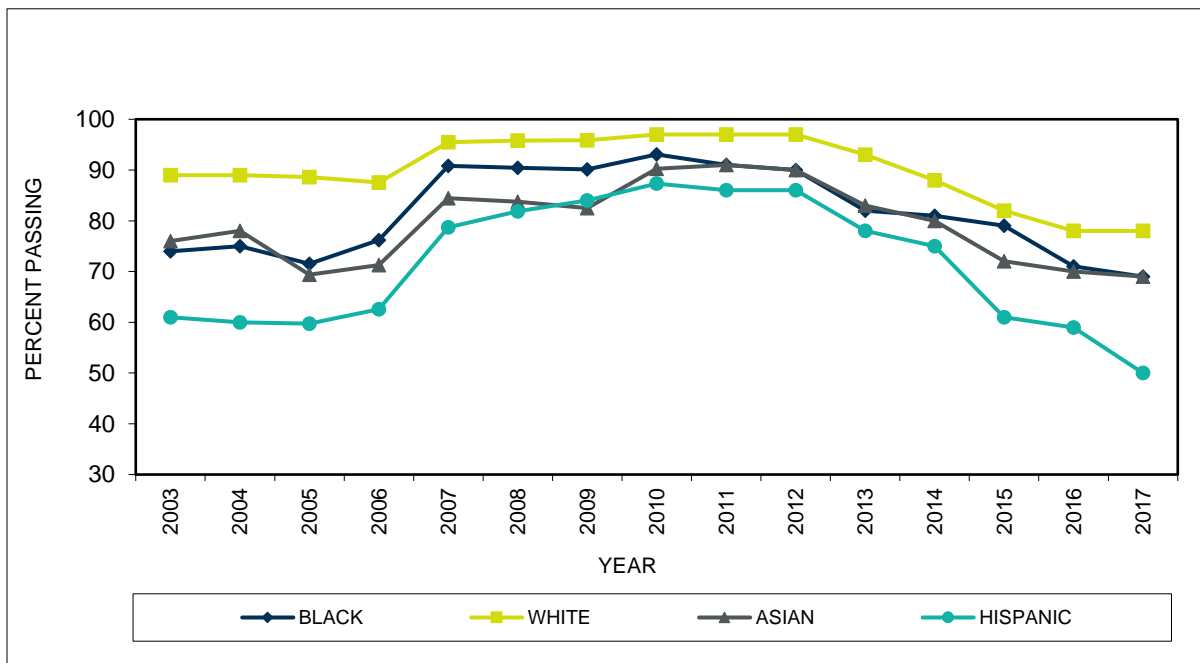

Table 32. Exhibit II(B) – Life Part 2 (State) Exam Percent Pass by Ethnicity

<b>Exhibit II(B)</b> <b>Comparison of Illinois Candidates: 1985–2017</b> <b>Life Part 2 (State) Exam</b> <b>Percent Pass by Ethnicity</b>						
Year	Black	White	Asian	Hispanic	Unknown	Total
1985	78	92	76	79	86	89
1986	78	92	75	77	90	90
1987	81	94	81	79	89	92
1988	77	94	76	76	87	90
1989	69	90	67	71	79	84
1990	71	90	71	71	83	85
1991	73	90	68	71	89	86
1992	75	91	76	78	82	87
1993	76	90	77	72	87	87
1994	65	89	69	63	78	83
1995	76	90	76	70	82	86
1996	74	91	77	75	85	87
1997	74	91	76	68	75	85
1998	79	93	74	62	78	86
1999	75	91	76	68	79	85
2000	78	91	76	62	73	84
2001	73	88	72	54	65	79
2002	76	88	78	61	77	82
2003	82	93	80	68	80	87
2004	76	91	73	62	83	83
2005	76	90	72	67	71	83
2006	77	88	73	65	77	82
2007	80	87	73	68	77	83
2008	84	90	81	78	80	87
2009	79	89	72	74	85	84
2010	80	90	80	76	75	86
2011	82	91	84	80	83	87
2012	78	89	81	76	82	85
2013	76	90	80	75	80	84
2014	83	90	82	81	81	87
2015	80	88	75	67	79	82
2016	82	88	79	71	77	83
2017	80	88	79	67	77	81

Note. Total also includes any candidates self-reported as Native American or Other.

Figure 3. Life Part 2 (State) Percent Passing Trend by Ethnicity

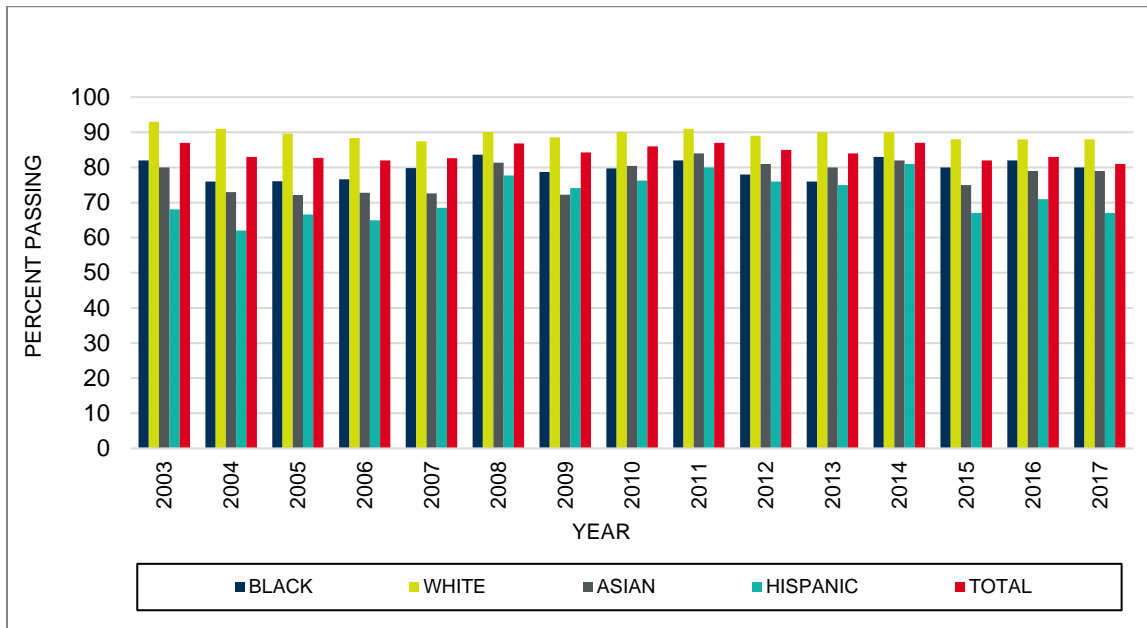

Figure 4. Life Part 2 (State) Percent Passing Trend by Ethnicity

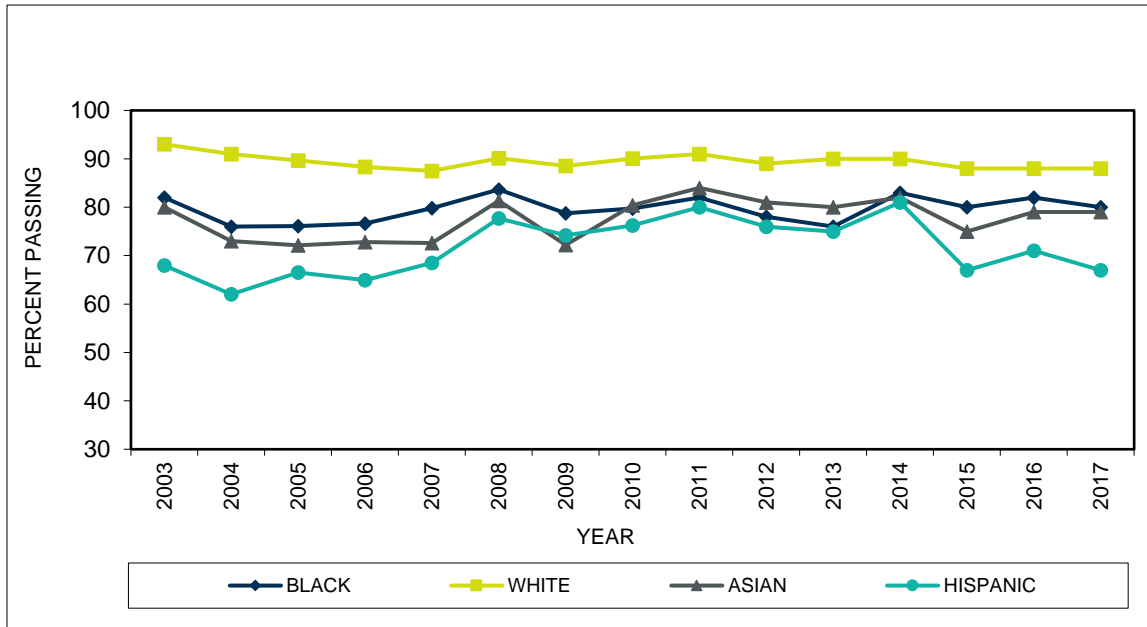



Table 33. Exhibit II(C) – Life Parts 1 and 2 (General and State) Exams Percent Pass by Ethnicity

<b>Exhibit II(C) Comparison of Illinois Candidates: 1985–2017 Life Parts 1 and 2 (General and State) Exams Percent Pass by Ethnicity</b>						
Year	Black	White	Asian	Hispanic	Unknown	Total
1985	59	83	50	57	73	77
1986	63	86	59	61	81	81
1987	65	88	62	64	76	83
1988	61	87	57	59	78	81
1989	57	84	57	57	70	76
1990	64	85	62	63	80	80
1991	63	83	56	58	84	79
1992	63	86	66	64	72	80
1993	61	84	68	56	80	80
1994	54	84	59	45	70	76
1995	59	84	60	51	71	76
1996	57	84	61	54	74	76
1997	61	84	61	53	64	76
1998	67	87	62	47	68	78
1999	63	85	64	51	70	76
2000	64	84	64	45	62	74
2001	61	83	62	40	57	70
2002	64	82	68	48	68	74
2003	67	86	69	52	67	77
2004	65	84	68	49	74	75
2005	64	84	61	53	58	74
2006	68	82	63	54	64	74
2007	78	86	70	64	69	80
2008	80	88	75	72	79	84
2009	75	87	70	71	84	82
2010	78	89	79	73	74	85
2011	79	89	81	75	78	85
2012	76	88	79	72	79	83
2013	70	86	75	68	76	79
2014	74	84	73	69	73	79
2015	71	78	65	54	69	72
2016	67	75	66	54	63	68
2017	65	75	66	46	59	65

Note. Total also includes any candidates self-reported as Native American or Other.

Figure 5. Life Parts 1 and 2 Percent Passing Trend by Ethnicity

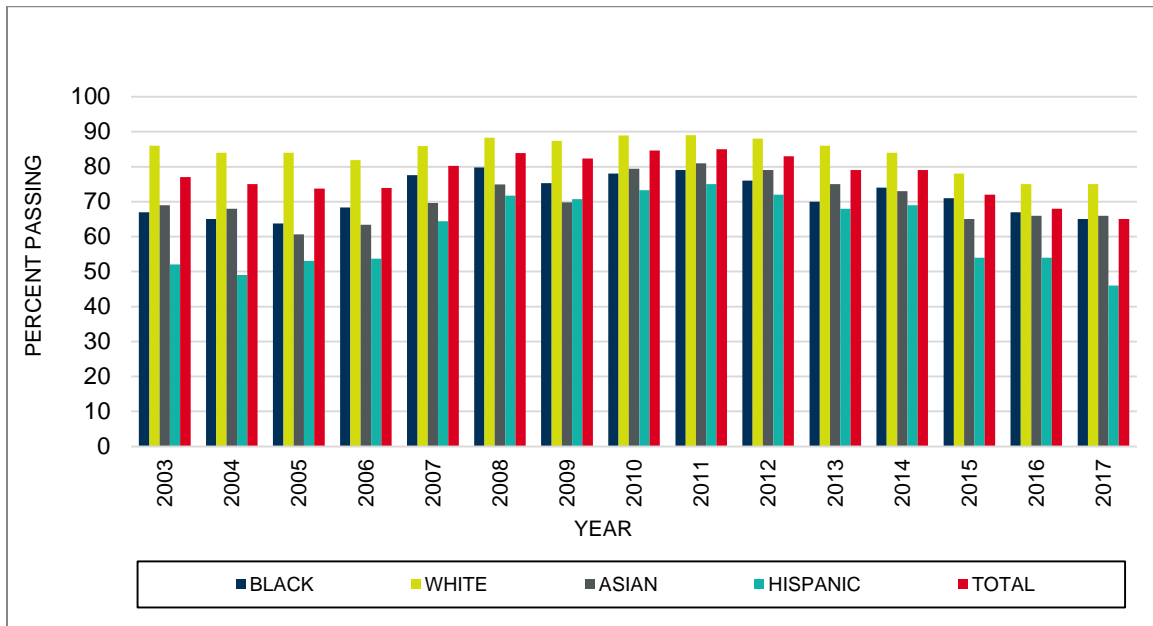

Figure 6. Life Parts 1 and 2 Percent Passing Trend by Ethnicity

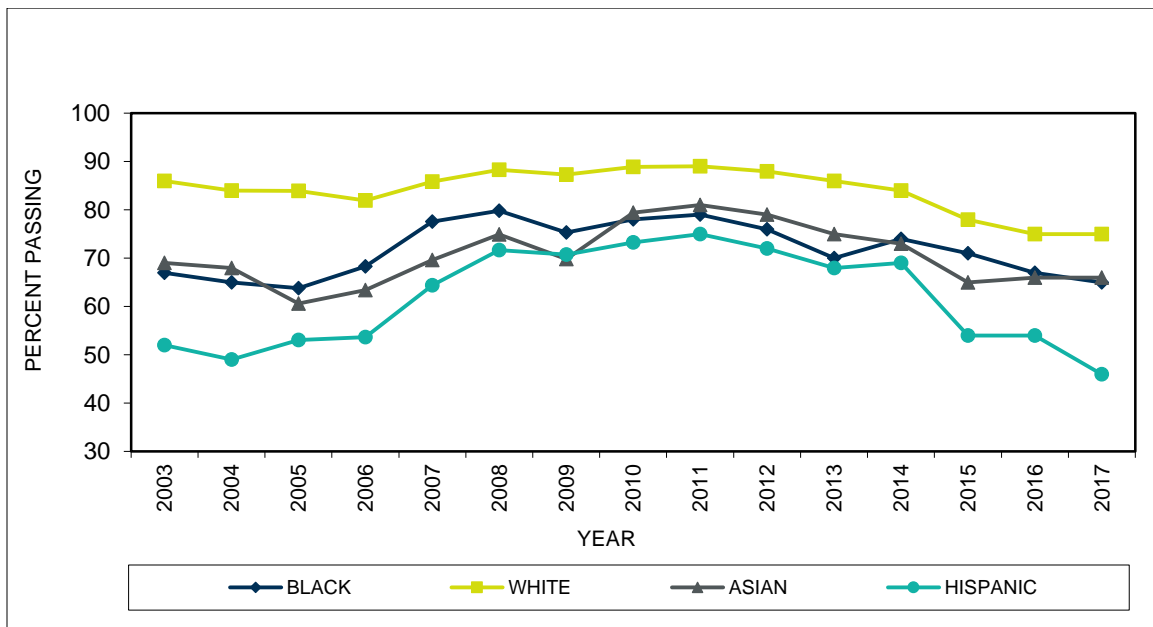

Table 34. Exhibit II(D) – Accident/Health Part 1 (General) Exam Percent Pass by Ethnicity

<b>Exhibit II(D)</b>						
<b>Comparison of Illinois Candidates: 1985–2017</b>						
<b>Accident/Health Part 1 (General) Exam Percent Pass by Ethnicity</b>						
Year	Black	White	Asian	Hispanic	Unknown	Total
1985	50	83	49	59	74	77
1986	58	84	60	64	76	79
1987	60	82	53	56	70	77
1988	54	82	51	53	71	75
1989	54	83	49	57	65	75
1990	64	86	55	60	79	80
1991	61	86	56	54	85	80
1992	69	90	73	66	77	85
1993	59	87	66	63	79	81
1994	54	86	62	52	69	78
1995	55	84	54	53	66	76
1996	51	83	56	49	72	74
1997	57	83	62	54	71	76
1998	55	81	58	56	74	74
1999	55	81	64	55	70	73
2000	60	81	58	52	67	74
2001	63	84	63	57	71	77
2002	72	75	73	71	74	75
2003	65	86	74	62	80	81
2004	69	83	74	55	82	79
2005	70	87	70	61	68	81
2006	71	85	64	59	75	79
2007	71	82	74	56	74	77
2008	68	84	75	59	71	78
2009	70	84	76	67	68	80
2010	69	83	77	65	73	79
2011	70	85	79	70	80	81
2012	72	86	77	66	75	81
2013	53	76	69	53	62	68
2014	50	72	62	53	58	63
2015	40	65	55	44	52	56
2016	49	62	58	46	55	57
2017	47	63	57	37	54	55

Note. Total also includes any candidates self-reported as Native American or Other.

Figure 7. Accident/Health Part 1 (General) Percent Passing Trend by Ethnicity

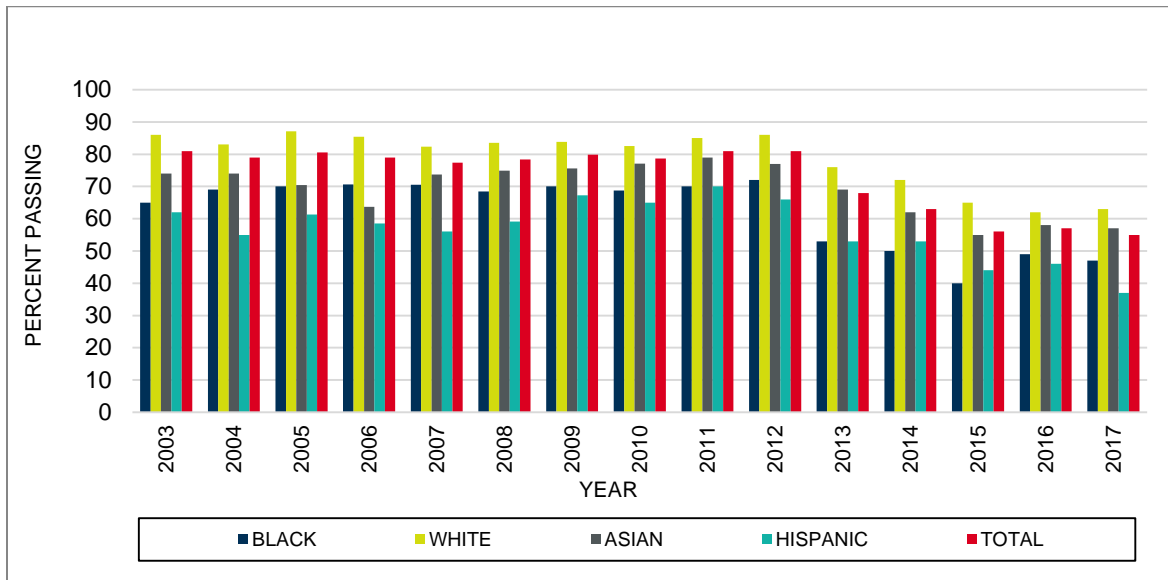

Figure 8. Accident/Health Part 1 (General) Percent Passing Trend by Ethnicity

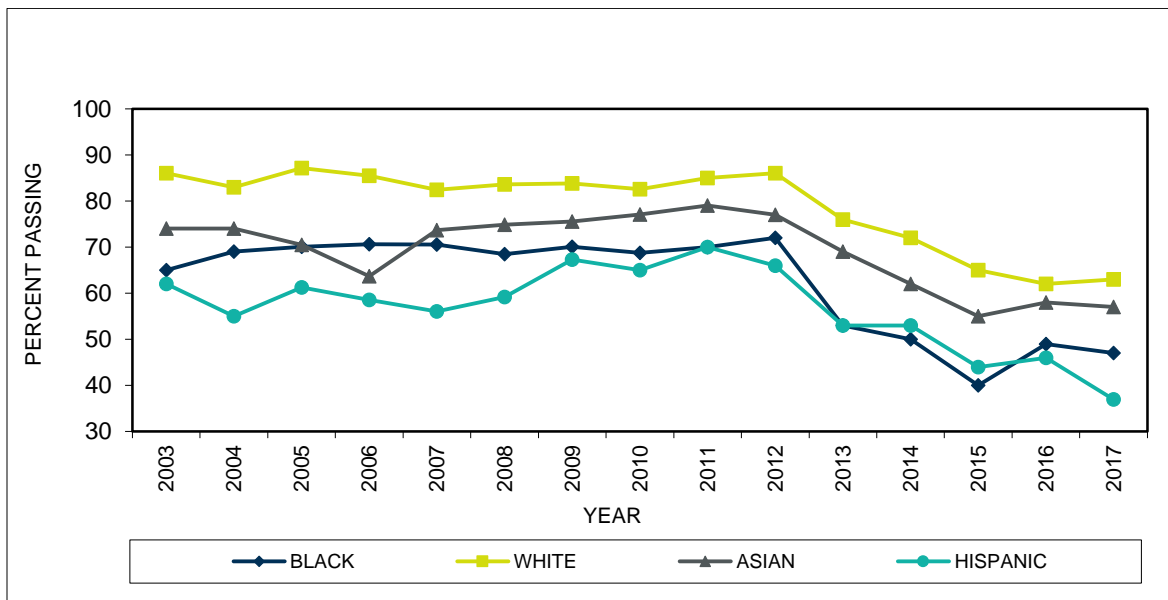

Table 35. Exhibit II(E) – Accident/Health Part 2 (State) Exam Percent Pass by Ethnicity

<b>Exhibit II(E)</b>						
<b>Comparison of Illinois Candidates: 1985–2017</b>						
<b>Accident/Health Part 2 (State) Exam Percent Pass by Ethnicity</b>						
Year	Black	White	Asian	Hispanic	Unknown	Total
1985	60	84	59	60	75	79
1986	67	86	59	71	84	83
1987	68	88	65	72	80	84
1988	63	88	66	66	80	83
1989	59	85	56	64	69	78
1990	62	84	59	62	77	79
1991	65	86	60	64	86	82
1992	67	89	70	72	78	84
1993	63	86	67	66	83	82
1994	56	84	64	58	73	77
1995	71	88	68	65	74	83
1996	75	92	74	74	82	88
1997	73	91	71	71	80	86
1998	74	91	71	69	84	86
1999	67	89	73	71	75	83
2000	68	85	61	60	77	79
2001	72	89	69	66	81	83
2002	76	90	82	71	85	86
2003	81	93	80	74	83	89
2004	80	92	84	75	89	89
2005	81	94	82	77	78	89
2006	79	90	76	67	84	85
2007	77	88	77	68	81	83
2008	80	90	81	77	82	87
2009	66	81	72	62	64	77
2010	80	92	90	79	82	89
2011	79	90	85	79	86	87
2012	79	89	86	75	87	86
2013	74	88	81	72	78	83
2014	73	90	81	74	79	83
2015	69	90	79	73	80	82
2016	78	88	81	76	82	84
2017	78	88	81	65	80	82

Note. Total also includes any candidates self-reported as Native American or Other.

Figure 9. Accident/Health Part 2 (State) Percent Passing Trend by Ethnicity

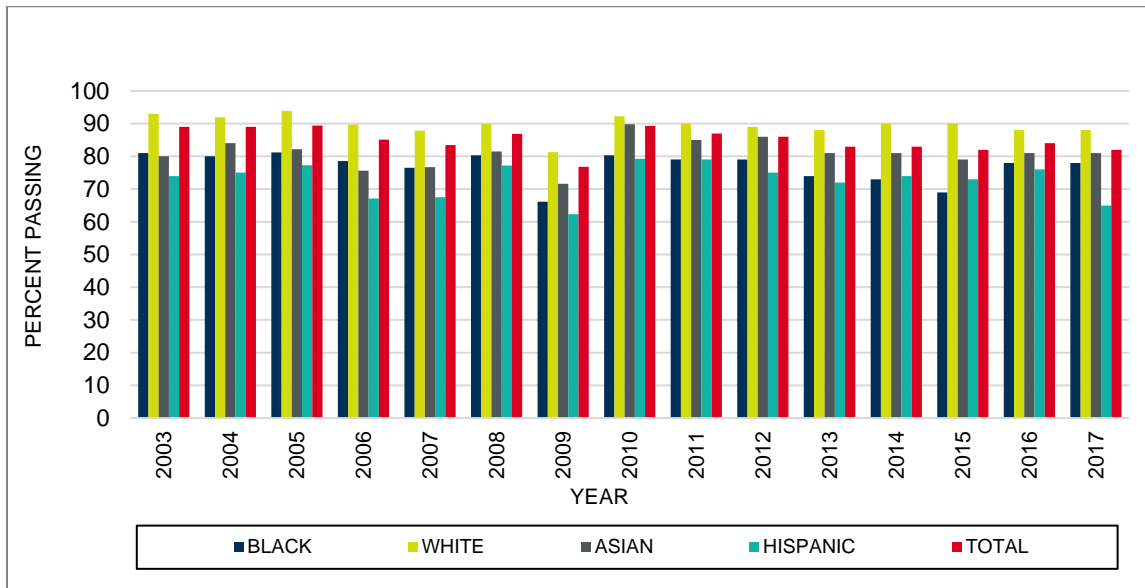

Figure 10. Accident/Health Part 2 (State) Percent Passing Trend by Ethnicity

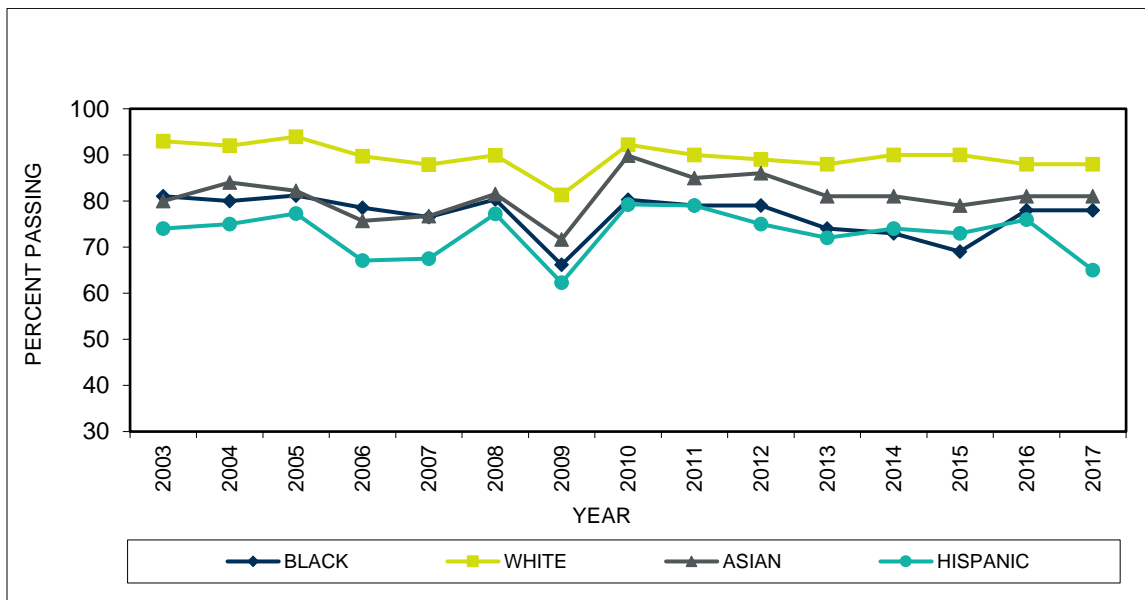

Table 36. Exhibit II(F) – Accident/Health Parts 1 and 2 (General and State) Exams Percent Pass by Ethnicity

<b>Exhibit II(F)</b>						
<b>Comparison of Illinois Candidates: 1985–2017</b>						
<b>Accident/Health Parts 1 and 2 (General and State) Exams</b>						
<b>Percent Pass by Ethnicity</b>						
Year	Black	White	Asian	Hispanic	Unknown	Total
1985	41	74	38	46	63	67
1986	48	77	49	56	71	72
1987	50	77	46	50	65	72
1988	44	77	44	45	65	69
1989	42	76	38	45	56	66
1990	50	77	46	47	74	71
1991	48	78	45	44	77	72
1992	55	83	62	56	67	76
1993	46	79	54	54	73	73
1994	40	77	48	41	61	68
1995	48	78	47	45	58	69
1996	48	79	51	46	67	71
1997	52	79	56	48	65	72
1998	51	78	52	50	70	71
1999	48	77	56	49	62	68
2000	50	74	46	41	54	66
2001	55	79	54	50	64	72
2002	60	80	67	53	75	74
2003	60	83	68	56	74	77
2004	63	80	69	52	78	75
2005	66	85	68	58	62	78
2006	66	81	61	52	71	74
2007	65	78	66	52	67	72
2008	65	80	70	56	68	75
2009	66	81	72	62	64	77
2010	65	80	75	62	68	76
2011	66	82	75	65	76	77
2012	68	81	74	61	72	76
2013	51	73	66	51	60	65
2014	47	70	60	50	58	61
2015	39	64	53	43	51	54
2016	48	61	57	45	54	56
2017	46	62	56	36	53	54

Note. Total also includes any candidates self-reported as Native American or Other.

Figure 11. Accident/Health Parts 1 and 2 Percent Passing Trend by Ethnicity

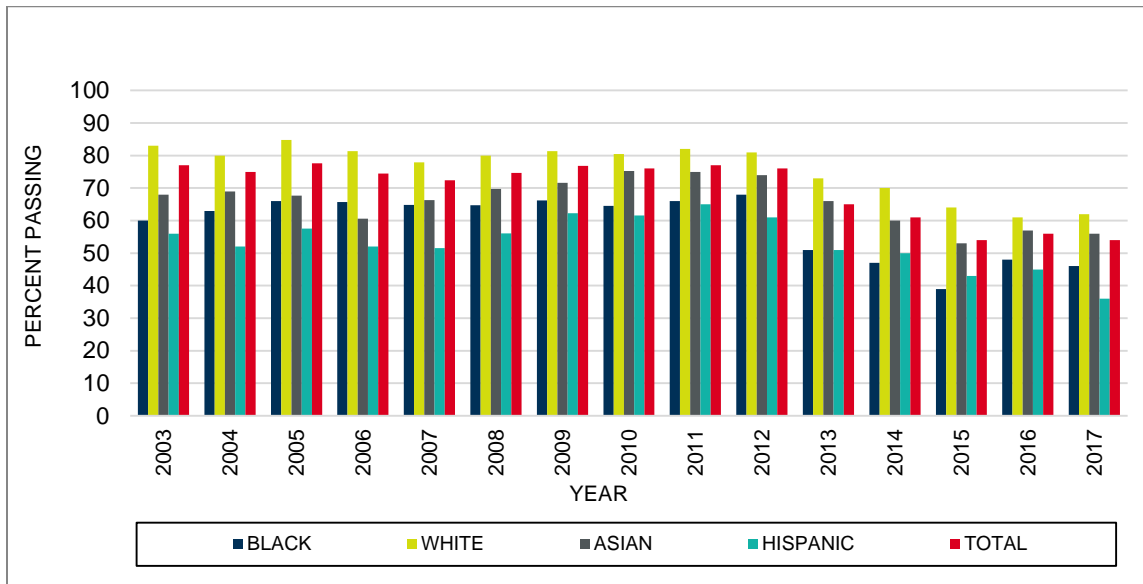
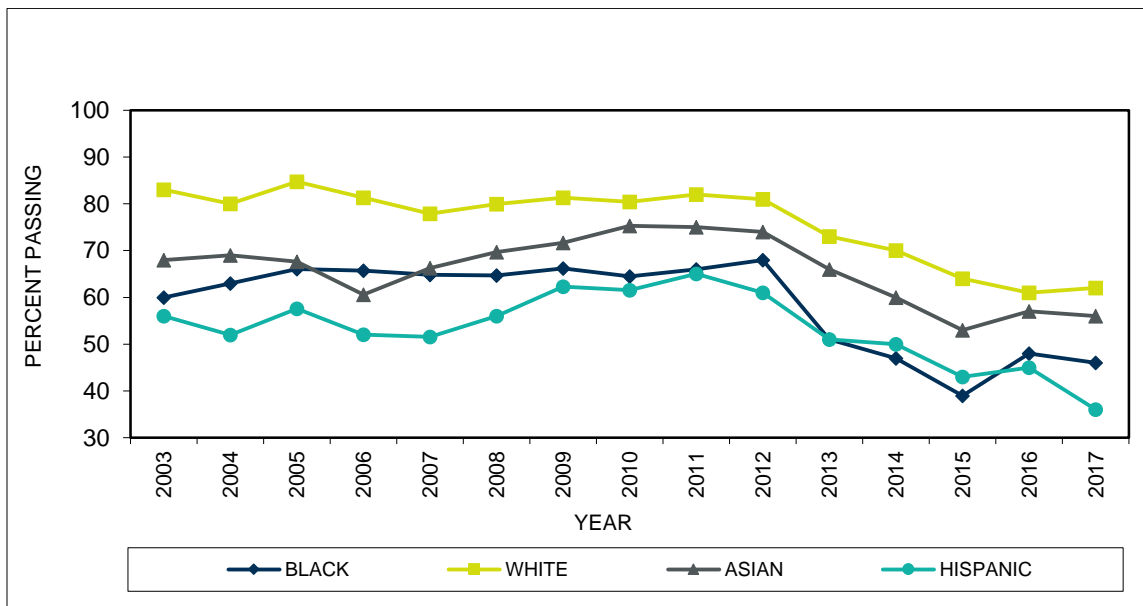

Figure 12. Accident/Health Parts 1 and 2 Percent Passing Trend by Ethnicity





## **Candidate Performance Report**

### **Exhibit III – Candidate Performance Property and Casualty**

## Part 1 (General) Exam

### Property Insurance: Tables 37–42

Table 37. Scaled Score by Education Level and Ethnicity

<b>Scaled Score by Education Level and Ethnicity Property Part 1 (General) Exam - Illinois January 2017 Through December 2017</b>									
Education Level		Ethnicity							Total
		Black	White	Native American	Asian	Hispanic	Other	Unknown	
8th Grade or Less	Valid <i>N</i>	1	1	0	0	3	1	0	6
	Mean	52.0	66.0	****	****	70.7	52.0	****	63.7
	<i>SD</i>	****	****	****	****	17.0	****	****	14.2
Less Than 12th Grade	Valid <i>N</i>	1	13	0	2	24	0	0	40
	Mean	68.0	67.7	****	78.0	63.8	****	****	65.9
	<i>SD</i>	****	8.0	****	8.5	13.5	****	****	11.9
High School Diploma or GED	Valid <i>N</i>	41	512	10	16	308	15	2	904
	Mean	67.5	67.2	52.8	65.4	62.9	65.6	76.0	65.5
	<i>SD</i>	9.9	9.8	13.8	10.3	11.5	7.9	2.8	10.7
Some College but No 4-Year Degree	Valid <i>N</i>	253	1,515	7	61	582	58	4	2,480
	Mean	67.7	70.1	72.3	67.1	66.1	68.3	69.5	68.8
	<i>SD</i>	11.3	9.8	6.9	12.1	11.3	9.4	2.5	10.5
4-Year Degree or More	Valid <i>N</i>	167	1,500	2	102	151	48	6	1,976
	Mean	72.2	75.5	64.0	74.8	70.8	69.7	69.3	74.6
	<i>SD</i>	9.7	9.6	17.0	8.9	9.8	11.3	5.3	9.8
Unknown	Valid <i>N</i>	5	15	0	1	4	1	260	286
	Mean	64.4	71.2	****	78.0	61.5	72.0	69.7	69.6
	<i>SD</i>	9.8	9.2	****	****	17.0	****	10.7	10.7
Total	Valid <i>N</i>	468	3,556	19	182	1,072	123	272	5,692
	Mean	69.2	72.0	61.2	71.5	65.8	68.4	69.7	70.3
	<i>SD</i>	10.8	10.2	14.7	10.9	11.5	10.1	10.5	10.8

Table 38. Scaled Score by Education Level and Gender

Scaled Score by Education Level and Gender Property Part 1 (General) Exam - Illinois January 2017 Through December 2017					
Education Level		Gender			
		Male	Female	Unknown	Total
8th Grade or Less	Valid <i>N</i>	3	3	0	6
	Mean	58.7	68.7	****	63.7
	<i>SD</i>	7.0	19.4	****	14.2
Less Than 12th Grade	Valid <i>N</i>	8	32	0	40
	Mean	69.0	65.1	****	65.9
	<i>SD</i>	7.1	12.8	****	11.9
High School Diploma or GED	Valid <i>N</i>	195	709	0	904
	Mean	67.3	65.1	****	65.5
	<i>SD</i>	11.0	10.6	****	10.7
Some College but No 4-Year Degree	Valid <i>N</i>	814	1,662	4	2,480
	Mean	70.6	67.9	70.0	68.8
	<i>SD</i>	10.3	10.5	8.8	10.5
4-Year Degree or More	Valid <i>N</i>	1,063	911	2	1,976
	Mean	75.8	73.3	83.0	74.6
	<i>SD</i>	9.3	10.2	7.1	9.8
Unknown	Valid <i>N</i>	20	31	235	286
	Mean	71.6	66.6	69.8	69.6
	<i>SD</i>	10.1	10.8	10.7	10.7
Total	Valid <i>N</i>	2,103	3,348	241	5,692
	Mean	72.9	68.7	70.0	70.3
	<i>SD</i>	10.3	10.9	10.7	10.8

Table 39. Scaled Score by Gender and Ethnicity

Scaled Score by Gender and Ethnicity Property Part 1 (General) Exam - Illinois January 2017 Through December 2017									
Gender		Ethnicity							Total
		Black	White	Native American	Asian	Hispanic	Other	Unknown	
Male	Valid <i>N</i>	193	1,476	3	76	299	39	17	2,103
	Mean	71.3	74.2	70.0	71.4	68.4	70.2	70.5	72.9
	<i>SD</i>	9.9	9.8	7.2	12.0	10.8	10.6	10.2	10.3
Female	Valid <i>N</i>	275	2,076	16	106	771	84	20	3,348
	Mean	67.8	70.3	59.5	71.5	64.8	67.6	67.9	68.7
	<i>SD</i>	11.2	10.2	15.2	10.0	11.6	9.8	8.4	10.9
Unknown	Valid <i>N</i>	0	4	0	0	2	0	235	241
	Mean	****	78.0	****	****	67.0	****	69.8	70.0
	<i>SD</i>	****	9.1	****	****	9.9	****	10.7	10.7
Total	Valid <i>N</i>	468	3,556	19	182	1,072	123	272	5,692
	Mean	69.2	72.0	61.2	71.5	65.8	68.4	69.7	70.3
	<i>SD</i>	10.8	10.2	14.7	10.9	11.5	10.1	10.5	10.8

Table 40. Percent Pass by Education Level and Ethnicity

Percent Pass by Education Level and Ethnicity Property Part 1 (General) Exam - Illinois January 2017 Through December 2017									
Education Level		Ethnicity							Total
		Black	White	Native American	Asian	Hispanic	Other	Unknown	
8th Grade or Less	Count	0	0	0	0	1	0	0	1
	Pass %	0%	0%	****	****	33%	0%	****	17%
Less Than 12th Grade	Count	0	4	0	2	8	0	0	14
	Pass %	0%	31%	****	100%	33%	****	****	35%
High School Diploma or GED	Count	18	230	1	5	104	5	2	365
	Pass %	44%	45%	10%	31%	34%	33%	100%	40%
Some College but No 4-Year Degree	Count	116	877	5	27	246	31	3	1,305
	Pass %	46%	58%	71%	44%	42%	53%	75%	53%
4-Year Degree or More	Count	107	1,158	1	74	91	27	4	1,462
	Pass %	64%	77%	50%	73%	60%	56%	67%	74%
Unknown	Count	1	10	0	1	1	1	145	159
	Pass %	20%	67%	****	100%	25%	100%	56%	56%
Total	Count	242	2,279	7	109	451	64	154	3,306
	Pass %	52%	64%	37%	60%	42%	52%	57%	58%

Table 41. Percent Pass by Education Level and Gender

Percent Pass by Education Level and Gender Property Part 1 (General) Exam - Illinois January 2017 Through December 2017					
Education Level		Gender			
		Male	Female	Unknown	Total
8th Grade or Less	Count	0	1	0	1
	Pass %	0%	33%	****	17%
Less Than 12th Grade	Count	4	10	0	14
	Pass %	50%	31%	****	35%
High School Diploma or GED	Count	100	265	0	365
	Pass %	51%	37%	****	40%
Some College but No 4-Year Degree	Count	483	820	2	1,305
	Pass %	59%	49%	50%	53%
4-Year Degree or More	Count	842	618	2	1,462
	Pass %	79%	68%	100%	74%
Unknown	Count	14	14	131	159
	Pass %	70%	45%	56%	56%
Total	Count	1,443	1,728	135	3,306
	Pass %	69%	52%	56%	58%

Table 42. Percent Pass by Gender and Ethnicity

Percent Pass by Gender and Ethnicity Property Part 1 (General) Exam - Illinois January 2017 Through December 2017									
Gender		Ethnicity							Total
		Black	White	Native American	Asian	Hispanic	Other	Unknown	
Male	Count	118	1,084	2	50	153	24	12	1,443
	Pass %	61%	73%	67%	66%	51%	62%	71%	69%
Female	Count	124	1,192	5	59	297	40	11	1,728
	Pass %	45%	57%	31%	56%	39%	48%	55%	52%
Unknown	Count	0	3	0	0	1	0	131	135
	Pass %	****	75%	****	****	50%	****	56%	56%
Total	Count	242	2,279	7	109	451	64	154	3,306
	Pass %	52%	64%	37%	60%	42%	52%	57%	58%

## Casualty Insurance: Tables 43–48

Table 43. Scaled Score by Education Level and Ethnicity

<b>Scaled Score by Education Level and Ethnicity Casualty Part 1 (General) Exam - Illinois January 2017 Through December 2017</b>									
Education Level		Ethnicity							
		Black	White	Native American	Asian	Hispanic	Other	Unknown	Total
8th Grade or Less	Valid <i>N</i>	0	2	0	2	19	0	0	23
	Mean	****	82.0	****	66.0	63.9	****	****	65.7
	<i>SD</i>	****	8.5	****	5.7	11.3	****	****	11.7
Less Than 12th Grade	Valid <i>N</i>	2	8	0	3	39	0	0	52
	Mean	68.0	69.8	****	69.3	62.6	****	****	64.3
	<i>SD</i>	8.5	15.3	****	21.4	14.4	****	****	14.6
High School Diploma or GED	Valid <i>N</i>	56	421	11	12	387	15	4	906
	Mean	68.3	70.0	58.9	69.7	65.0	65.5	71.5	67.5
	<i>SD</i>	10.9	10.9	15.2	13.9	11.7	10.9	10.6	11.6
Some College but No 4-Year Degree	Valid <i>N</i>	229	1,311	5	50	577	61	8	2,241
	Mean	69.8	73.5	73.2	70.6	69.5	71.6	72.3	72.0
	<i>SD</i>	11.8	10.3	4.6	13.5	11.1	11.2	7.7	10.9
4-Year Degree or More	Valid <i>N</i>	150	1,411	1	98	147	40	2	1,849
	Mean	76.7	78.9	66.0	78.9	73.2	72.1	79.0	78.1
	<i>SD</i>	11.2	10.0	****	8.8	11.7	12.6	4.2	10.4
Unknown	Valid <i>N</i>	3	9	0	0	5	0	245	262
	Mean	70.7	74.0	****	****	61.6	****	72.2	72.0
	<i>SD</i>	9.5	8.4	****	****	8.5	****	11.8	11.7
Total	Valid <i>N</i>	440	3,162	17	165	1,174	116	259	5,333
	Mean	71.9	75.5	63.5	75.4	68.1	71.0	72.2	73.3
	<i>SD</i>	12.0	10.8	13.9	11.7	11.9	11.7	11.6	11.6

Table 44. Scaled Score by Education Level and Gender

Scaled Score by Education Level and Gender Casualty Part 1 (General) Exam - Illinois January 2017 Through December 2017					
Education Level		Gender			
		Male	Female	Unknown	Total
8th Grade or Less	Valid <i>N</i>	3	20	0	23
	Mean	82.7	63.1	****	65.7
	<i>SD</i>	6.1	10.1	****	11.7
Less Than 12th Grade	Valid <i>N</i>	6	46	0	52
	Mean	71.0	63.4	****	64.3
	<i>SD</i>	12.6	14.8	****	14.6
High School Diploma or GED	Valid <i>N</i>	182	723	1	906
	Mean	69.2	67.2	62.0	67.5
	<i>SD</i>	11.4	11.6	****	11.6
Some College but No 4-Year Degree	Valid <i>N</i>	721	1,517	3	2,241
	Mean	74.1	71.0	66.0	72.0
	<i>SD</i>	10.5	11.0	8.7	10.9
4-Year Degree or More	Valid <i>N</i>	1,010	837	2	1,849
	Mean	79.6	76.3	72.0	78.1
	<i>SD</i>	9.3	11.3	25.5	10.4
Unknown	Valid <i>N</i>	11	23	228	262
	Mean	71.6	70.3	72.2	72.0
	<i>SD</i>	10.1	9.4	12.0	11.7
Total	Valid <i>N</i>	1,933	3,166	234	5,333
	Mean	76.5	71.4	72.1	73.3
	<i>SD</i>	10.6	11.8	12.0	11.6

Table 45. Scaled Score by Gender and Ethnicity

Scaled Score by Gender and Ethnicity Casualty Part 1 (General) Exam - Illinois January 2017 Through December 2017									
Gender		Ethnicity							Total
		Black	White	Native American	Asian	Hispanic	Other	Unknown	
Male	Valid <i>N</i>	159	1,370	2	76	275	37	14	1,933
	Mean	76.0	77.7	73.0	75.9	71.8	72.3	74.1	76.5
	<i>SD</i>	10.1	10.1	4.2	12.6	11.3	12.4	7.7	10.6
Female	Valid <i>N</i>	281	1,789	15	89	897	79	16	3,166
	Mean	69.6	73.7	62.3	74.9	67.0	70.4	70.8	71.4
	<i>SD</i>	12.3	11.0	14.4	10.9	11.8	11.5	9.7	11.8
Unknown	Valid <i>N</i>	0	3	0	0	2	0	229	234
	Mean	****	68.7	****	****	64.0	****	72.2	72.1
	<i>SD</i>	****	18.9	****	****	11.3	****	12.0	12.0
Total	Valid <i>N</i>	440	3,162	17	165	1,174	116	259	5,333
	Mean	71.9	75.5	63.5	75.4	68.1	71.0	72.2	73.3
	<i>SD</i>	12.0	10.8	13.9	11.7	11.9	11.7	11.6	11.6

Table 46. Percent Pass by Education Level and Ethnicity

<b>Percent Pass by Education Level and Ethnicity Casualty Part 1 (General) Exam - Illinois January 2017 Through December 2017</b>									
Education Level		Ethnicity							Total
		Black	White	Native American	Asian	Hispanic	Other	Unknown	
8th Grade or Less	Count	0	2	0	1	4	0	0	7
	Pass %	****	100%	****	50%	21%	****	****	30%
Less Than 12th Grade	Count	1	5	0	2	14	0	0	22
	Pass %	50%	63%	****	67%	36%	****	****	42%
High School Diploma or GED	Count	26	242	2	6	154	6	3	439
	Pass %	46%	57%	18%	50%	40%	40%	75%	48%
Some College but No 4-Year Degree	Count	133	898	5	29	316	35	5	1,421
	Pass %	58%	68%	100%	58%	55%	57%	63%	63%
4-Year Degree or More	Count	119	1,182	0	81	105	28	2	1,517
	Pass %	79%	84%	0%	83%	71%	70%	100%	82%
Unknown	Count	2	7	0	0	1	0	160	170
	Pass %	67%	78%	****	****	20%	****	65%	65%
Total	Count	281	2,336	7	119	594	69	170	3,576
	Pass %	64%	74%	41%	72%	51%	59%	66%	67%

Table 47. Percent Pass by Education Level and Gender

<b>Percent Pass by Education Level and Gender Casualty Part 1 (General) Exam - Illinois January 2017 Through December 2017</b>					
Education Level		Gender			
		Male	Female	Unknown	Total
8th Grade or Less	Count	3	4	0	7
	Pass %	100%	20%	****	30%
Less Than 12th Grade	Count	5	17	0	22
	Pass %	83%	37%	****	42%
High School Diploma or GED	Count	106	333	0	439
	Pass %	58%	46%	0%	48%
Some College but No 4-Year Degree	Count	507	912	2	1,421
	Pass %	70%	60%	67%	63%
4-Year Degree or More	Count	865	651	1	1,517
	Pass %	86%	78%	50%	82%
Unknown	Count	6	14	150	170
	Pass %	55%	61%	66%	65%
Total	Count	1,492	1,931	153	3,576
	Pass %	77%	61%	65%	67%



Table 48. Percent Pass by Gender and Ethnicity

<b>Percent Pass by Gender and Ethnicity Casualty Part 1 (General) Exam - Illinois January 2017 Through December 2017</b>									
Gender		Ethnicity							Total
		Black	White	Native American	Asian	Hispanic	Other	Unknown	
Male	Count	123	1,101	2	54	177	24	11	1,492
	Pass %	77%	80%	100%	71%	64%	65%	79%	77%
Female	Count	158	1,234	5	65	416	45	8	1,931
	Pass %	56%	69%	33%	73%	46%	57%	50%	61%
Unknown	Count	0	1	0	0	1	0	151	153
	Pass %	****	33%	****	****	50%	****	66%	65%
Total	Count	281	2,336	7	119	594	69	170	3,576
	Pass %	64%	74%	41%	72%	51%	59%	66%	67%

## Part 2 (State) Exam

### Property Insurance: Tables 49–54

Table 49. Scaled Score by Education Level and Ethnicity

<b>Scaled Score by Education Level and Ethnicity Property Part 2 (State) Exam - Illinois January 2017 Through December 2017</b>									
Education Level		Ethnicity							
		Black	White	Native American	Asian	Hispanic	Other	Unknown	Total
8th Grade or Less	Valid <i>N</i>	0	1	0	0	3	1	0	5
	Mean	****	52.0	****	****	77.0	76.0	****	71.8
	<i>SD</i>	****	****	****	****	7.5	****	****	12.3
Less Than 12th Grade	Valid <i>N</i>	1	8	0	2	17	0	0	28
	Mean	76.0	64.3	****	76.0	60.8	****	****	63.4
	<i>SD</i>	****	16.0	****	8.5	11.5	****	****	13.0
High School Diploma or GED	Valid <i>N</i>	38	455	9	15	272	17	2	808
	Mean	67.8	69.1	53.1	68.7	64.4	64.7	82.0	67.2
	<i>SD</i>	12.4	11.2	13.3	14.1	11.5	7.5	4.2	11.7
Some College but No 4-Year Degree	Valid <i>N</i>	230	1,436	7	64	538	57	2	2,334
	Mean	68.9	71.8	67.0	69.1	68.2	69.4	79.0	70.5
	<i>SD</i>	11.0	10.8	9.0	12.6	11.8	10.6	4.2	11.2
4-Year Degree or More	Valid <i>N</i>	157	1,501	2	102	152	42	7	1,963
	Mean	73.6	76.0	55.0	75.6	71.6	71.4	75.6	75.3
	<i>SD</i>	10.4	10.8	4.2	10.3	11.2	12.3	9.7	10.9
Unknown	Valid <i>N</i>	6	17	0	1	4	1	247	276
	Mean	64.3	75.1	****	82.0	70.0	64.0	72.3	72.3
	<i>SD</i>	11.5	12.8	****	****	12.2	****	12.7	12.6
Total	Valid <i>N</i>	432	3,418	18	184	986	118	258	5,414
	Mean	70.4	73.3	58.7	72.8	67.6	69.4	72.5	71.8
	<i>SD</i>	11.1	11.2	12.6	11.8	11.9	10.9	12.6	11.6

Table 50. Scaled Score by Education Level and Gender

Scaled Score by Education Level and Gender Property Part 2 (State) Exam - Illinois January 2017 Through December 2017					
Education Level		Gender			
		Male	Female	Unknown	Total
8th Grade or Less	Valid <i>N</i>	3	2	0	5
	Mean	66.0	80.5	****	71.8
	<i>SD</i>	12.5	6.4	****	12.3
Less Than 12th Grade	Valid <i>N</i>	5	23	0	28
	Mean	70.6	61.8	****	63.4
	<i>SD</i>	14.4	12.5	****	13.0
High School Diploma or GED	Valid <i>N</i>	181	626	1	808
	Mean	69.2	66.6	91.0	67.2
	<i>SD</i>	12.3	11.4	****	11.7
Some College but No 4-Year Degree	Valid <i>N</i>	806	1,525	3	2,334
	Mean	71.4	70.1	70.0	70.5
	<i>SD</i>	11.1	11.2	10.4	11.2
4-Year Degree or More	Valid <i>N</i>	1,090	872	1	1,963
	Mean	76.0	74.3	98.0	75.3
	<i>SD</i>	10.6	11.2	****	10.9
Unknown	Valid <i>N</i>	21	34	221	276
	Mean	74.3	69.1	72.6	72.3
	<i>SD</i>	10.5	12.9	12.8	12.6
Total	Valid <i>N</i>	2,106	3,082	226	5,414
	Mean	73.6	70.5	72.7	71.8
	<i>SD</i>	11.2	11.6	12.8	11.6

Table 51. Scaled Score by Gender and Ethnicity

Scaled Score by Gender and Ethnicity Property Part 2 (State) Exam - Illinois January 2017 Through December 2017									
Gender		Ethnicity							Total
		Black	White	Native American	Asian	Hispanic	Other	Unknown	
Male	Valid <i>N</i>	179	1,492	3	86	290	38	18	2,106
	Mean	72.4	74.7	60.0	73.0	69.3	72.7	75.0	73.6
	<i>SD</i>	10.5	11.0	13.9	11.9	11.6	11.3	11.5	11.2
Female	Valid <i>N</i>	253	1,923	15	98	694	80	19	3,082
	Mean	69.0	72.2	58.5	72.6	66.9	67.9	69.7	70.5
	<i>SD</i>	11.3	11.2	12.9	11.8	11.9	10.4	10.9	11.6
Unknown	Valid <i>N</i>	0	3	0	0	2	0	221	226
	Mean	****	88.3	****	****	67.0	****	72.6	72.7
	<i>SD</i>	****	11.2	****	****	12.7	****	12.8	12.8
Total	Valid <i>N</i>	432	3,418	18	184	986	118	258	5,414
	Mean	70.4	73.3	58.7	72.8	67.6	69.4	72.5	71.8
	<i>SD</i>	11.1	11.2	12.6	11.8	11.9	10.9	12.6	11.6

Table 52. Percent Pass by Education Level and Ethnicity

Percent Pass by Education Level and Ethnicity Property Part 2 (State) Exam - Illinois January 2017 Through December 2017									
Education Level		Ethnicity							Total
		Black	White	Native American	Asian	Hispanic	Other	Unknown	
8th Grade or Less	Count	0	0	0	0	3	1	0	4
	Pass %	****	0%	****	****	100%	100%	****	80%
Less Than 12th Grade	Count	1	5	0	2	5	0	0	13
	Pass %	100%	63%	****	100%	29%	****	****	46%
High School Diploma or GED	Count	19	239	1	7	111	6	2	385
	Pass %	50%	53%	11%	47%	41%	35%	100%	48%
Some College but No 4-Year Degree	Count	116	896	4	33	271	28	2	1,350
	Pass %	50%	62%	57%	52%	50%	49%	100%	58%
4-Year Degree or More	Count	106	1,157	0	76	95	28	5	1,467
	Pass %	68%	77%	0%	75%	63%	67%	71%	75%
Unknown	Count	2	12	0	1	3	0	160	178
	Pass %	33%	71%	****	100%	75%	0%	65%	64%
Total	Count	244	2,309	5	119	488	63	169	3,397
	Pass %	56%	68%	28%	65%	49%	53%	66%	63%

Table 53. Percent Pass by Education Level and Gender

Percent Pass by Education Level and Gender Property Part 2 (State) Exam - Illinois January 2017 Through December 2017					
Education Level		Gender			
		Male	Female	Unknown	Total
8th Grade or Less	Count	2	2	0	4
	Pass %	67%	100%	****	80%
Less Than 12th Grade	Count	4	9	0	13
	Pass %	80%	39%	****	46%
High School Diploma or GED	Count	101	283	1	385
	Pass %	56%	45%	100%	48%
Some College but No 4-Year Degree	Count	494	854	2	1,350
	Pass %	61%	56%	67%	58%
4-Year Degree or More	Count	842	624	1	1,467
	Pass %	77%	72%	100%	75%
Unknown	Count	16	17	145	178
	Pass %	76%	50%	66%	64%
Total	Count	1,459	1,789	149	3,397
	Pass %	69%	58%	66%	63%

Table 54. Percent Pass by Gender and Ethnicity

<b>Percent Pass by Gender and Ethnicity Property Part 2 (State) Exam - Illinois January 2017 Through December 2017</b>									
Gender		Ethnicity							Total
		Black	White	Native American	Asian	Hispanic	Other	Unknown	
Male	Count	121	1,082	1	57	158	26	14	1,459
	Pass %	68%	73%	33%	66%	54%	68%	78%	69%
Female	Count	123	1,224	4	62	329	37	10	1,789
	Pass %	49%	64%	27%	63%	47%	46%	53%	58%
Unknown	Count	0	3	0	0	1	0	145	149
	Pass %	****	100%	****	****	50%	****	66%	66%
Total	Count	244	2,309	5	119	488	63	169	3,397
	Pass %	56%	68%	28%	65%	49%	53%	66%	63%

## Casualty Insurance: Tables 55–60

Table 55. Scaled Score by Education Level and Ethnicity

<b>Scaled Score by Education Level and Ethnicity Casualty Part 2 (State) Exam - Illinois January 2017 Through December 2017</b>									
Education Level		Ethnicity							
		Black	White	Native American	Asian	Hispanic	Other	Unknown	Total
8th Grade or Less	Valid <i>N</i>	0	2	0	2	9	0	0	13
	Mean	****	70.0	****	68.5	75.0	****	****	73.2
	<i>SD</i>	****	4.2	****	9.2	11.1	****	****	9.9
Less Than 12th Grade	Valid <i>N</i>	1	7	0	2	33	0	0	43
	Mean	60.0	73.0	****	76.5	65.7	****	****	67.3
	<i>SD</i>	****	16.3	****	4.9	13.5	****	****	13.8
High School Diploma or GED	Valid <i>N</i>	44	366	7	10	325	16	3	771
	Mean	71.5	73.5	60.6	71.7	68.5	66.6	73.3	71.0
	<i>SD</i>	13.5	11.9	19.6	14.4	12.3	9.2	7.6	12.4
Some College but No 4-Year Degree	Valid <i>N</i>	210	1,199	6	47	550	52	9	2,073
	Mean	73.1	76.6	74.7	74.3	71.5	74.0	72.3	74.7
	<i>SD</i>	10.6	10.8	4.5	12.6	11.8	9.3	10.6	11.2
4-Year Degree or More	Valid <i>N</i>	152	1,372	1	91	145	44	3	1,808
	Mean	77.6	80.7	60.0	80.7	75.9	72.9	79.0	79.9
	<i>SD</i>	11.5	10.5	****	9.1	11.5	12.4	11.5	10.8
Unknown	Valid <i>N</i>	5	8	0	0	6	0	233	252
	Mean	72.0	76.4	****	****	70.7	****	74.9	74.8
	<i>SD</i>	6.3	12.4	****	****	11.7	****	11.4	11.4
Total	Valid <i>N</i>	412	2,954	14	152	1,068	112	248	4,960
	Mean	74.6	78.1	66.6	77.9	71.0	72.5	74.9	76.0
	<i>SD</i>	11.5	11.1	15.4	11.1	12.2	10.8	11.3	11.8

Table 56. Scaled Score by Education Level and Gender

Scaled Score by Education Level and Gender Casualty Part 2 (State) Exam - Illinois January 2017 Through December 2017					
Education Level		Gender			
		Male	Female	Unknown	Total
8th Grade or Less	Valid <i>N</i>	3	10	0	13
	Mean	73.3	73.2	****	73.2
	<i>SD</i>	6.5	11.0	****	9.9
Less Than 12th Grade	Valid <i>N</i>	5	38	0	43
	Mean	74.8	66.3	****	67.3
	<i>SD</i>	7.4	14.1	****	13.8
High School Diploma or GED	Valid <i>N</i>	168	602	1	771
	Mean	73.3	70.4	52.0	71.0
	<i>SD</i>	12.9	12.3	****	12.4
Some College but No 4-Year Degree	Valid <i>N</i>	686	1,383	4	2,073
	Mean	75.8	74.2	65.5	74.7
	<i>SD</i>	11.1	11.3	6.7	11.2
4-Year Degree or More	Valid <i>N</i>	991	816	1	1,808
	Mean	80.8	78.7	90.0	79.9
	<i>SD</i>	10.5	11.2	****	10.8
Unknown	Valid <i>N</i>	15	20	217	252
	Mean	74.7	71.4	75.2	74.8
	<i>SD</i>	13.2	9.1	11.4	11.4
Total	Valid <i>N</i>	1,868	2,869	223	4,960
	Mean	78.2	74.6	74.9	76.0
	<i>SD</i>	11.3	11.9	11.5	11.8

Table 57. Scaled Score by Gender and Ethnicity

Scaled Score by Gender and Ethnicity Casualty Part 2 (State) Exam - Illinois January 2017 Through December 2017									
Gender		Ethnicity							Total
		Black	White	Native American	Asian	Hispanic	Other	Unknown	
Male	Valid <i>N</i>	158	1,303	2	69	286	35	15	1,868
	Mean	76.9	79.6	72.5	78.5	73.1	75.5	76.8	78.2
	<i>SD</i>	10.5	10.9	7.8	11.1	11.7	11.4	12.6	11.3
Female	Valid <i>N</i>	254	1,649	12	83	779	77	15	2,869
	Mean	73.1	76.9	65.6	77.5	70.3	71.1	70.0	74.6
	<i>SD</i>	11.8	11.1	16.4	11.1	12.3	10.3	7.1	11.9
Unknown	Valid <i>N</i>	0	2	0	0	3	0	218	223
	Mean	****	71.0	****	****	67.3	****	75.1	74.9
	<i>SD</i>	****	26.9	****	****	6.8	****	11.4	11.5
Total	Valid <i>N</i>	412	2,954	14	152	1,068	112	248	4,960
	Mean	74.6	78.1	66.6	77.9	71.0	72.5	74.9	76.0
	<i>SD</i>	11.5	11.1	15.4	11.1	12.2	10.8	11.3	11.8

Table 58. Percent Pass by Education Level and Ethnicity

Percent Pass by Education Level and Ethnicity Casualty Part 2 (State) Exam - Illinois January 2017 Through December 2017									
Education Level		Ethnicity							Total
		Black	White	Native American	Asian	Hispanic	Other	Unknown	
8th Grade or Less	Count	0	1	0	1	5	0	0	7
	Pass %	****	50%	****	50%	56%	****	****	54%
Less Than 12th Grade	Count	0	5	0	2	12	0	0	19
	Pass %	0%	71%	****	100%	36%	****	****	44%
High School Diploma or GED	Count	29	245	2	6	167	6	2	457
	Pass %	66%	67%	29%	60%	51%	38%	67%	59%
Some College but No 4-Year Degree	Count	141	928	5	32	336	38	7	1,487
	Pass %	67%	77%	83%	68%	61%	73%	78%	72%
4-Year Degree or More	Count	120	1,188	0	80	106	29	2	1,525
	Pass %	79%	87%	0%	88%	73%	66%	67%	84%
Unknown	Count	4	6	0	0	4	0	164	178
	Pass %	80%	75%	****	****	67%	****	70%	71%
Total	Count	294	2,373	7	121	630	73	175	3,673
	Pass %	71%	80%	50%	80%	59%	65%	71%	74%

Table 59. Percent Pass by Education Level and Gender

Percent Pass by Education Level and Gender Casualty Part 2 (State) Exam - Illinois January 2017 Through December 2017					
Education Level		Gender			
		Male	Female	Unknown	Total
8th Grade or Less	Count	2	5	0	7
	Pass %	67%	50%	****	54%
Less Than 12th Grade	Count	4	15	0	19
	Pass %	80%	39%	****	44%
High School Diploma or GED	Count	113	344	0	457
	Pass %	67%	57%	0%	59%
Some College but No 4-Year Degree	Count	517	969	1	1,487
	Pass %	75%	70%	25%	72%
4-Year Degree or More	Count	859	665	1	1,525
	Pass %	87%	81%	100%	84%
Unknown	Count	10	13	155	178
	Pass %	67%	65%	71%	71%
Total	Count	1,505	2,011	157	3,673
	Pass %	81%	70%	70%	74%



Table 60. Percent Pass by Gender and Ethnicity

<b>Percent Pass by Gender and Ethnicity Casualty Part 2 (State) Exam - Illinois January 2017 Through December 2017</b>									
Gender		Ethnicity							Total
		Black	White	Native American	Asian	Hispanic	Other	Unknown	
Male	Count	127	1,098	1	56	186	26	11	1,505
	Pass %	80%	84%	50%	81%	65%	74%	73%	81%
Female	Count	167	1,274	6	65	443	47	9	2,011
	Pass %	66%	77%	50%	78%	57%	61%	60%	70%
Unknown	Count	0	1	0	0	1	0	155	157
	Pass %	****	50%	****	****	33%	****	71%	70%
Total	Count	294	2,373	7	121	630	73	175	3,673
	Pass %	71%	80%	50%	80%	59%	65%	71%	74%

## Parts 1 and 2 (General and State)

### Property Insurance: Tables 61–63

Table 61. Percent Pass by Education Level and Ethnicity

<b>Percent Pass by Education Level and Ethnicity Property Parts 1 and 2 (General and State) Exams - Illinois January 2017 Through December 2017</b>									
Education Level		Ethnicity							Total
		Black	White	Native American	Asian	Hispanic	Other	Unknown	
8th Grade or Less	Count	0	0	0	0	1	0	0	1
	Pass %	0%	0%	****	****	33%	0%	****	17%
Less Than 12th Grade	Count	0	4	0	2	8	0	0	14
	Pass %	0%	31%	****	100%	32%	****	****	34%
High School Diploma or GED	Count	16	216	1	4	99	4	2	342
	Pass %	36%	38%	10%	22%	29%	22%	100%	34%
Some College but No 4-Year Degree	Count	107	847	5	27	244	24	3	1,257
	Pass %	39%	49%	63%	38%	38%	35%	75%	45%
4-Year Degree or More	Count	101	1,134	0	75	88	27	3	1,428
	Pass %	56%	68%	0%	63%	50%	51%	43%	65%
Unknown	Count	1	12	0	1	2	0	177	193
	Pass %	14%	63%	****	100%	40%	0%	55%	54%
Total	Count	225	2,213	6	109	442	55	185	3,235
	Pass %	44%	56%	30%	51%	37%	39%	55%	51%

Table 62. Percent Pass by Education Level and Gender

<b>Percent Pass by Education Level and Gender Property Parts 1 and 2 (General and State) Exams - Illinois January 2017 Through December 2017</b>					
Education Level		Gender			
		Male	Female	Unknown	Total
8th Grade or Less	Count	0	1	0	1
	Pass %	0%	33%	****	17%
Less Than 12th Grade	Count	4	10	0	14
	Pass %	50%	30%	****	34%
High School Diploma or GED	Count	92	249	1	342
	Pass %	43%	32%	100%	34%
Some College but No 4-Year Degree	Count	464	791	2	1,257
	Pass %	50%	43%	50%	45%
4-Year Degree or More	Count	827	599	2	1,428
	Pass %	69%	59%	100%	65%
Unknown	Count	18	14	161	193
	Pass %	67%	37%	56%	54%
Total	Count	1,405	1,664	166	3,235
	Pass %	59%	45%	56%	51%

Table 63. Percent Pass by Gender and Ethnicity

<b>Percent Pass by Gender and Ethnicity</b> <b>Property Parts 1 and 2 (General and State) Exams - Illinois</b> <b>January 2017 Through December 2017</b>									
Gender		Ethnicity							Total
		Black	White	Native American	Asian	Hispanic	Other	Unknown	
Male	Count	114	1,053	1	52	148	23	14	1,405
	Pass %	55%	63%	33%	57%	43%	55%	67%	59%
Female	Count	111	1,156	5	57	293	32	10	1,664
	Pass %	37%	50%	29%	48%	34%	32%	42%	45%
Unknown	Count	0	4	0	0	1	0	161	166
	Pass %	****	80%	****	****	50%	****	56%	56%
Total	Count	225	2,213	6	109	442	55	185	3,235
	Pass %	44%	56%	30%	51%	37%	39%	55%	51%

## Casualty Insurance: Tables 64–66

Table 64. Percent Pass by Education Level and Ethnicity

<b>Percent Pass by Education Level and Ethnicity Casualty Parts 1 and 2 (General and State) Exams - Illinois January 2017 Through December 2017</b>									
Education Level		Ethnicity							Total
		Black	White	Native American	Asian	Hispanic	Other	Unknown	
8th Grade or Less	Count	0	1	0	0	4	0	0	5
	Pass %	****	50%	****	0%	21%	****	****	22%
Less Than 12th Grade	Count	1	5	0	2	13	0	0	21
	Pass %	50%	63%	****	67%	32%	****	****	39%
High School Diploma or GED	Count	24	235	2	5	149	4	3	422
	Pass %	43%	53%	18%	42%	35%	24%	75%	44%
Some College but No 4-Year Degree	Count	128	878	5	30	310	34	6	1,391
	Pass %	52%	62%	83%	56%	48%	52%	60%	57%
4-Year Degree or More	Count	115	1,168	0	81	100	29	2	1,495
	Pass %	71%	78%	0%	77%	63%	62%	67%	76%
Unknown	Count	4	8	0	0	2	0	171	185
	Pass %	80%	80%	****	****	33%	****	60%	60%
Total	Count	272	2,295	7	118	578	67	182	3,519
	Pass %	58%	68%	39%	67%	45%	52%	60%	61%

Table 65. Percent Pass by Education Level and Gender

<b>Percent Pass by Education Level and Gender Casualty Parts 1 and 2 (General and State) Exams - Illinois January 2017 Through December 2017</b>					
Education Level		Gender			
		Male	Female	Unknown	Total
8th Grade or Less	Count	2	3	0	5
	Pass %	67%	15%	****	22%
Less Than 12th Grade	Count	5	16	0	21
	Pass %	71%	34%	****	39%
High School Diploma or GED	Count	106	316	0	422
	Pass %	54%	41%	0%	44%
Some College but No 4-Year Degree	Count	496	894	1	1,391
	Pass %	64%	54%	25%	57%
4-Year Degree or More	Count	851	643	1	1,495
	Pass %	79%	71%	50%	76%
Unknown	Count	9	14	162	185
	Pass %	60%	58%	60%	60%
Total	Count	1,469	1,886	164	3,519
	Pass %	71%	55%	60%	61%

Table 66. Percent Pass by Gender and Ethnicity

<b>Percent Pass by Gender and Ethnicity</b> <b>Casualty Parts 1 and 2 (General and State) Exams - Illinois</b> <b>January 2017 Through December 2017</b>									
Gender		Ethnicity							Total
		Black	White	Native American	Asian	Hispanic	Other	Unknown	
Male	Count	122	1,083	1	53	174	25	11	1,469
	Pass %	69%	75%	50%	66%	56%	60%	73%	71%
Female	Count	150	1,211	6	65	403	42	9	1,886
	Pass %	51%	63%	38%	68%	41%	48%	47%	55%
Unknown	Count	0	1	0	0	1	0	162	164
	Pass %	****	33%	****	****	33%	****	60%	60%
Total	Count	272	2,295	7	118	578	67	182	3,519
	Pass %	58%	68%	39%	67%	45%	52%	60%	61%

**Candidate Performance Report**

**Exhibit IV – Candidate Performance: 1992–2017**

**Exhibits IV(A)–IV(F)**

Table 67. Exhibit IV(A) – Property Part 1 (General) Exam Percent Pass by Ethnicity

<b>Exhibit IV(A)</b>						
<b>Comparison of Illinois Candidates: 1992–2017</b>						
<b>Property Part 1 (General) Exam Percent Pass by Ethnicity</b>						
Year	Black	White	Asian	Hispanic	Unknown	Total
1992	57	89	79	54	79	83
1993	58	87	57	53	87	82
1994	59	86	77	50	81	81
1995	60	83	69	50	70	77
1996	55	82	68	47	71	75
1997	54	82	67	43	75	74
1998	62	84	61	45	69	76
1999	72	85	63	58	86	80
2000	79	90	74	62	76	84
2001	71	84	60	53	73	77
2002	66	82	73	47	79	75
2003	64	81	72	43	69	73
2004	60	80	62	48	75	72
2005	69	81	75	42	65	72
2006	60	79	66	44	58	70
2007	63	80	69	49	62	71
2008	61	75	61	47	64	67
2009	62	78	64	51	60	71
2010	61	79	62	51	72	71
2011	64	79	79	47	68	72
2012	59	77	69	45	64	69
2013	52	73	73	44	56	64
2014	46	63	61	41	51	57
2015	44	55	53	36	52	50
2016	51	62	63	37	54	55
2017	52	64	60	42	57	58

Note. Total also includes any candidates self-reported as Native American or Other.

Figure 13. Property Part 1 (General) Percent Passing Trend by Ethnicity

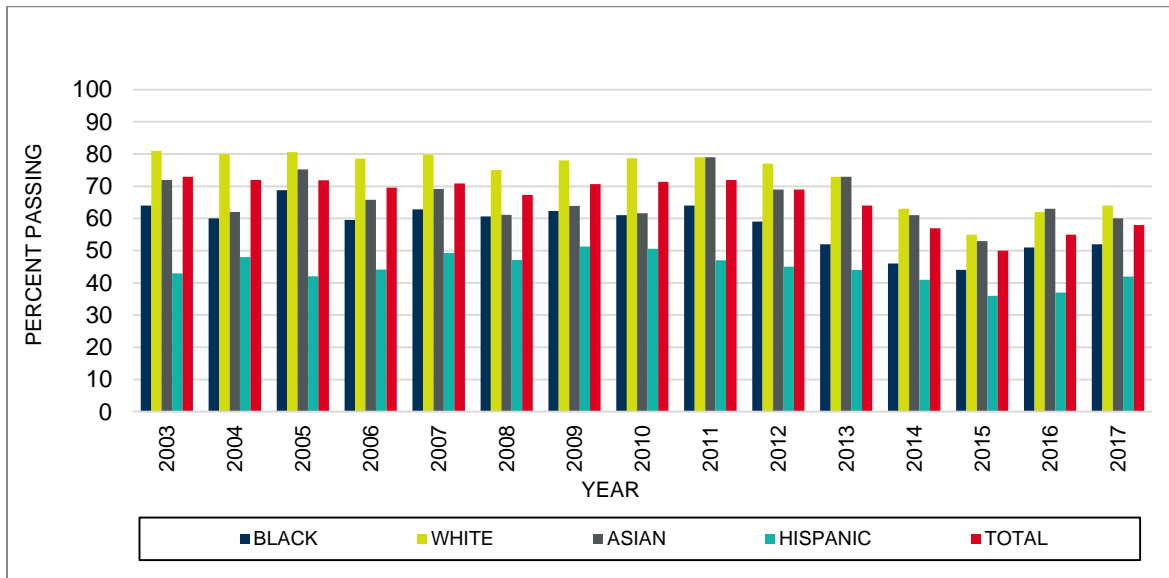

Figure 14. Property Part 1 (General) Percent Passing Trend by Ethnicity

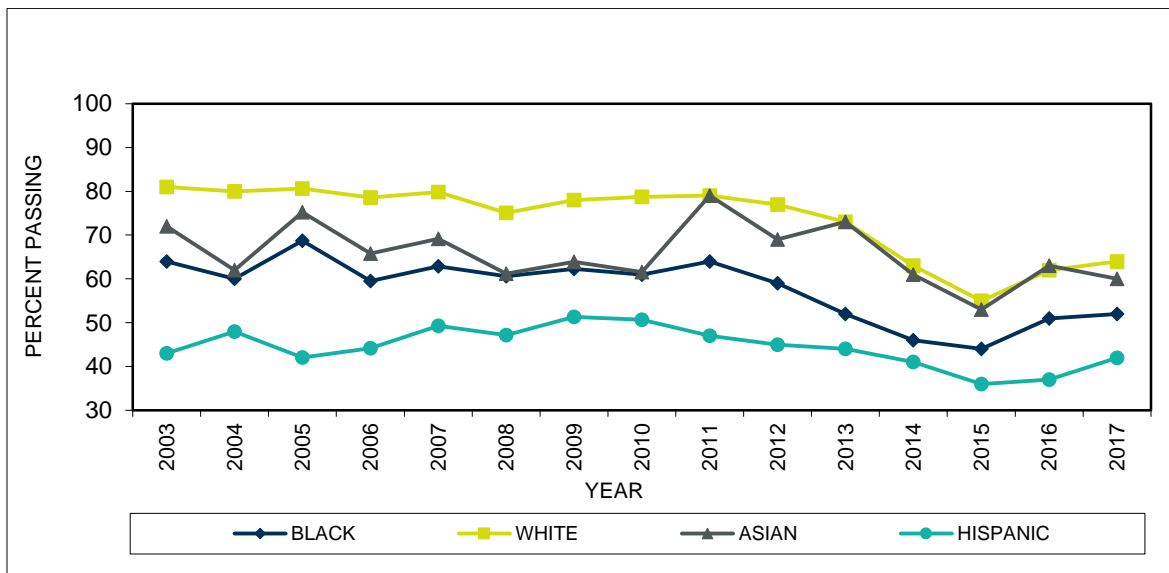



Table 68. Exhibit IV(B) – Property Part 2 (State) Exam Percent Pass by Ethnicity

<b>Exhibit IV(B)</b>						
<b>Comparison of Illinois Candidates: 1992–2017</b>						
<b>Property Part 2 (State) Exam Percent Pass by Ethnicity</b>						
Year	Black	White	Asian	Hispanic	Unknown	Total
1992	64	86	75	58	83	82
1993	64	87	63	58	86	83
1994	66	87	74	57	83	83
1995	70	84	67	63	81	80
1996	68	83	71	58	78	79
1997	64	83	79	52	87	78
1998	58	81	62	50	70	74
1999	61	81	62	54	73	75
2000	70	83	73	55	80	78
2001	68	80	67	51	73	74
2002	61	74	68	41	75	68
2003	62	76	63	47	66	69
2004	59	80	66	52	70	72
2005	62	73	68	43	59	66
2006	65	78	70	47	62	71
2007	59	75	63	46	57	66
2008	64	70	67	49	58	65
2009	53	72	58	46	69	65
2010	68	79	63	57	69	73
2011	61	76	68	49	68	69
2012	64	74	73	51	65	69
2013	57	73	69	51	66	67
2014	57	68	66	50	63	64
2015	62	70	67	52	60	65
2016	64	69	64	45	64	63
2017	56	68	65	49	66	63

Note. Total also includes any candidates self-reported as Native American or Other.

Figure 15. Property Part 2 (State) Percent Passing Trend by Ethnicity

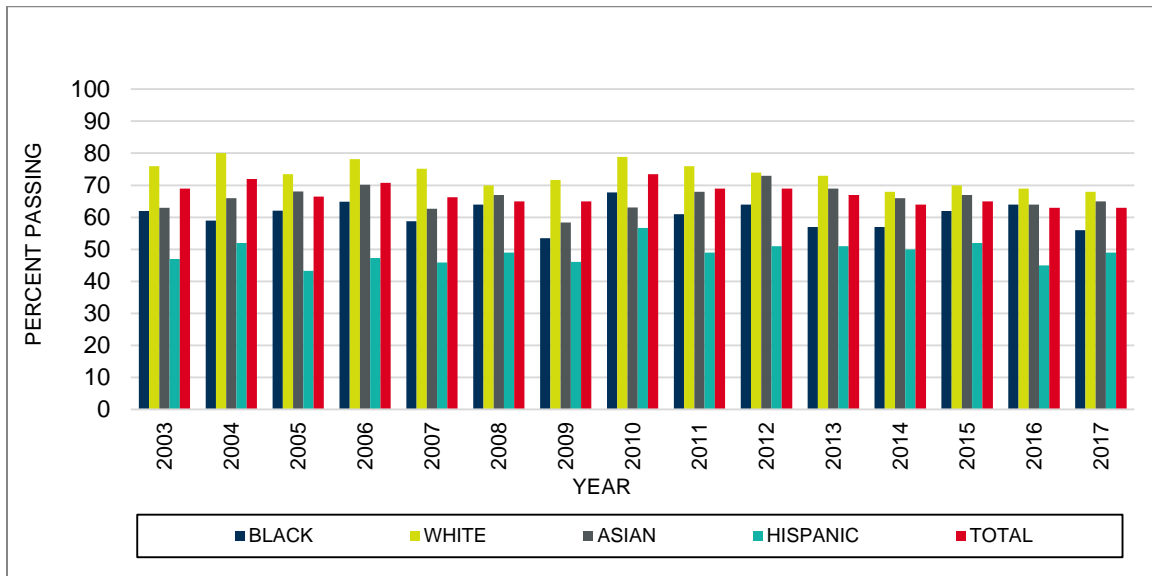

Figure 16. Property Part 2 (State) Percent Passing Trend by Ethnicity

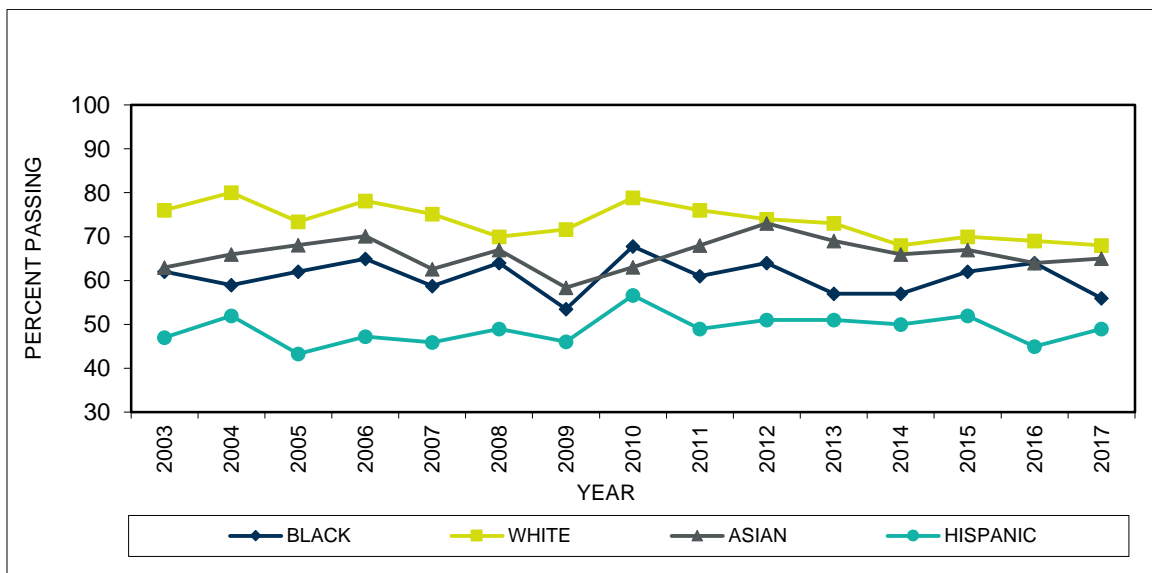

Table 69. Exhibit IV(C) – Property Parts 1 and 2 (General and State) Exams Percent Pass by Ethnicity

<b>Exhibit IV (C)</b> <b>Comparison of Illinois Candidates: 1992–2017</b> <b>Property Parts 1 and 2 (General and State) Exams</b> <b>Percent Pass by Ethnicity</b>						
Year	Black	White	Asian	Hispanic	Unknown	Total
1992	48	80	67	45	72	74
1993	48	80	48	44	80	75
1994	66	87	74	57	83	83
1995	49	75	57	42	66	68
1996	44	73	58	38	66	66
1997	44	74	64	36	71	66
1998	46	74	47	34	61	65
1999	50	74	48	42	67	67
2000	57	77	62	43	64	69
2001	56	73	52	37	71	66
2002	50	68	57	30	68	61
2003	63	86	70	47	73	77
2004	46	71	49	36	61	61
2005	55	69	61	35	50	61
2006	53	71	58	38	48	62
2007	50	69	56	39	48	59
2008	50	63	52	38	51	56
2009	48	66	52	40	52	59
2010	54	70	52	44	69	63
2011	52	69	65	39	60	61
2012	52	67	60	38	56	59
2013	45	64	62	38	53	56
2014	41	56	54	35	49	50
2015	40	51	48	32	42	46
2016	46	55	55	32	52	49
2017	44	56	51	37	55	51

Note. Total also includes any candidates self-reported as Native American or Other.

Figure 17. Property Parts 1 and 2 Percent Passing Trend by Ethnicity

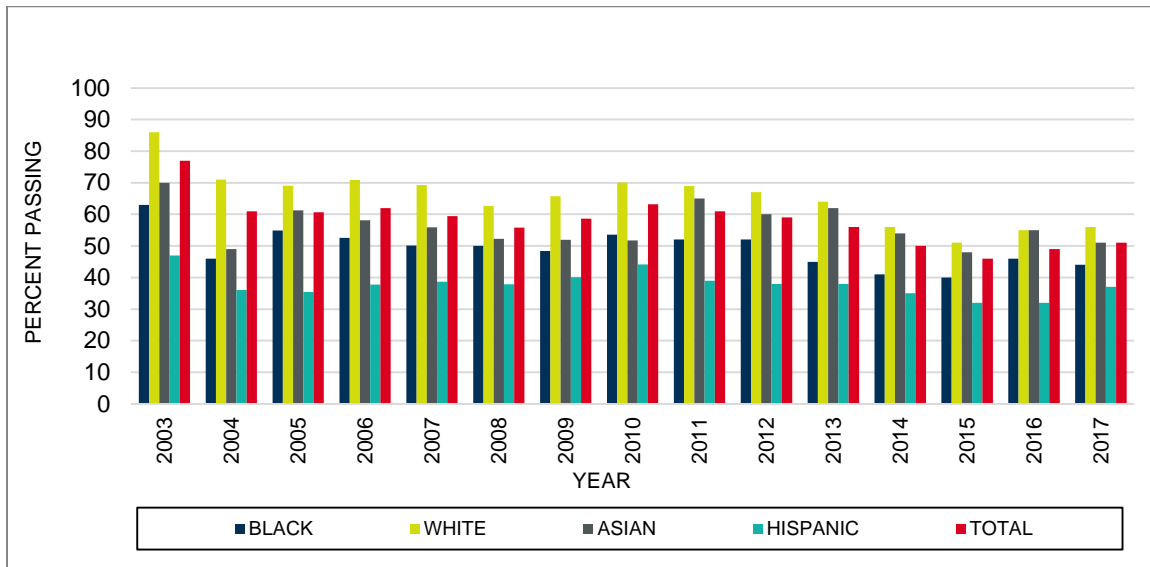

Figure 18. Property Parts 1 and 2 Percent Passing Trend by Ethnicity

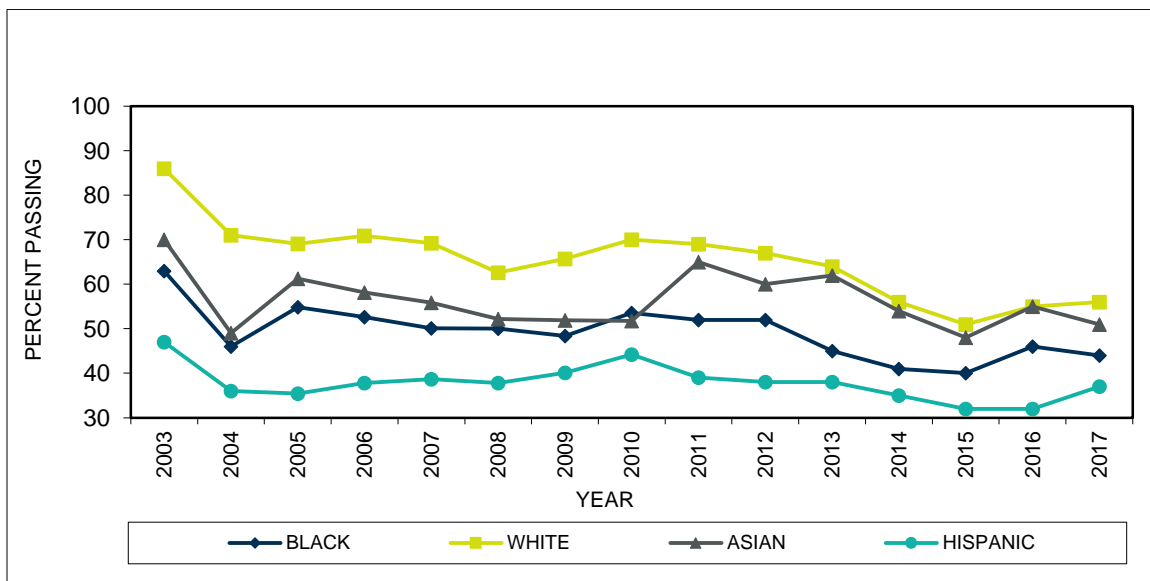

Table 70. Exhibit IV(D) – Casualty Part 1 (General) Exam Percent Pass by Ethnicity

<b>Exhibit IV(D)</b>						
<b>Comparison of Illinois Candidates: 1992–2017</b>						
<b>Casualty Part 1 (General) Exam Percent Pass by Ethnicity</b>						
Year	Black	White	Asian	Hispanic	Unknown	Total
1992	78	94	86	65	88	91
1993	77	93	77	62	93	90
1994	77	93	78	58	89	89
1995	75	91	79	61	85	86
1996	76	91	83	60	82	86
1997	72	90	83	55	75	84
1998	70	90	76	57	73	83
1999	78	89	70	63	85	84
2000	85	92	74	65	74	87
2001	80	90	78	63	80	85
2002	79	91	88	58	87	85
2003	70	90	78	54	78	82
2004	75	90	79	61	83	83
2005	78	89	88	55	69	81
2006	77	87	79	57	78	80
2007	79	87	81	59	71	81
2008	82	86	81	59	62	80
2009	77	88	79	64	77	83
2010	80	89	84	73	84	85
2011	80	89	92	66	88	84
2012	79	87	84	64	80	82
2013	64	80	76	55	67	72
2014	60	72	73	46	62	65
2015	48	59	55	36	48	52
2016	67	73	66	49	65	66
2017	64	74	72	51	66	67

Note. Total also includes any candidates self-reported as Native American or Other.

Figure 19. Casualty Part 1 (General) Percent Passing Trend by Ethnicity

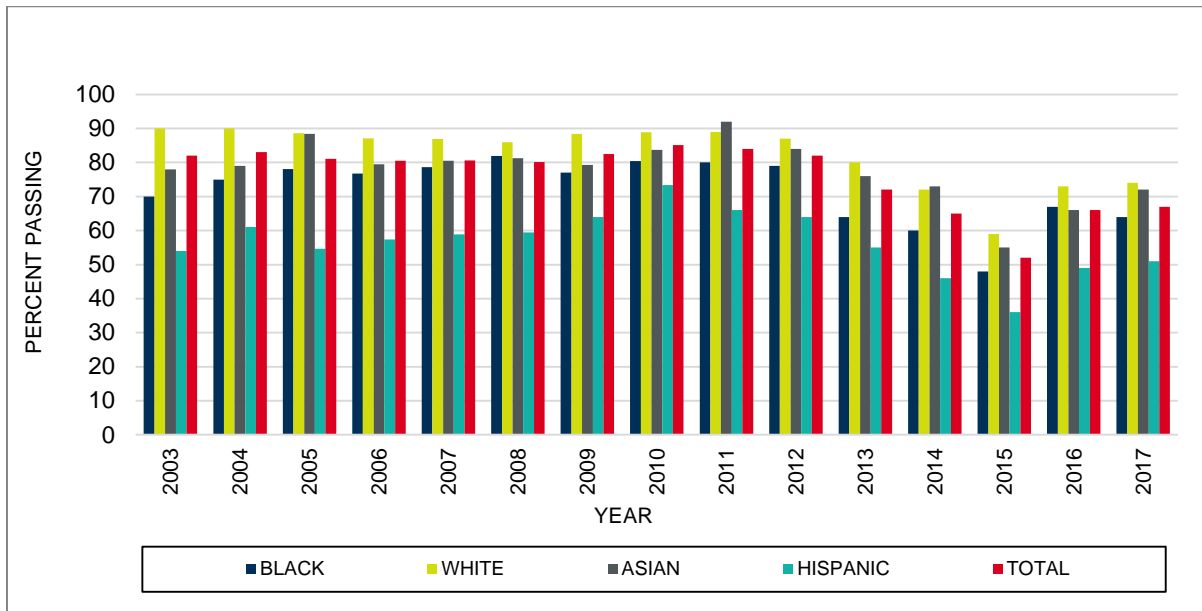

Figure 20. Casualty Part 1 (General) Percent Passing Trend by Ethnicity

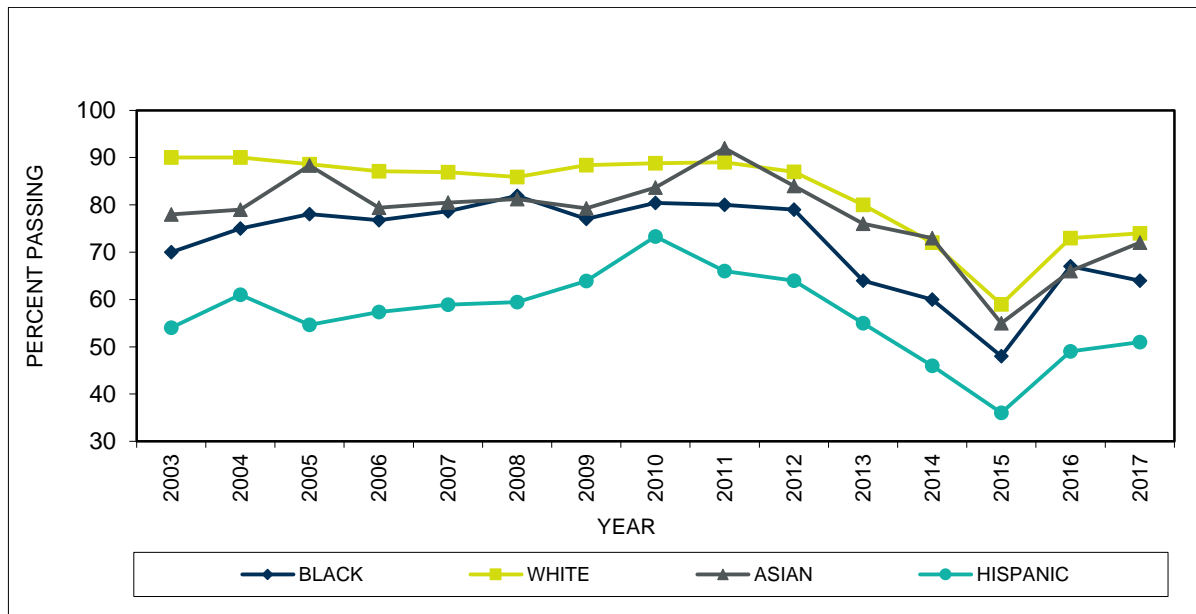

Table 71. Exhibit IV(E) – Casualty Part 2 (State) Exam Percent Pass by Ethnicity

<b>Exhibit IV(E) Comparison of Illinois Candidates: 1992–2017 Casualty Part 2 (State) Exam Percent Pass by Ethnicity</b>						
Year	Black	White	Asian	Hispanic	Unknown	Total
1992	79	95	88	71	87	92
1993	85	96	75	80	91	93
1994	79	94	80	67	90	90
1995	81	93	79	79	94	90
1996	81	94	92	78	85	91
1997	75	92	79	68	88	88
1998	74	92	82	63	77	86
1999	76	92	77	70	80	87
2000	86	95	89	78	76	91
2001	82	92	83	69	85	87
2002	78	88	89	60	88	83
2003	79	92	82	66	78	86
2004	79	93	86	69	87	87
2005	75	86	78	57	82	80
2006	69	83	73	56	69	77
2007	70	84	70	56	69	76
2008	75	84	74	60	67	78
2009	77	87	79	63	82	82
2010	75	86	74	63	79	80
2011	74	86	83	58	77	79
2012	68	85	78	60	73	78
2013	71	84	76	58	76	76
2014	70	82	79	64	76	77
2015	72	81	71	60	68	74
2016	73	81	75	58	75	74
2017	71	80	80	59	71	74

Note. Total also includes any candidates self-reported as Native American or Other.

Figure 21. Casualty Part 2 (State) Percent Passing Trend by Ethnicity

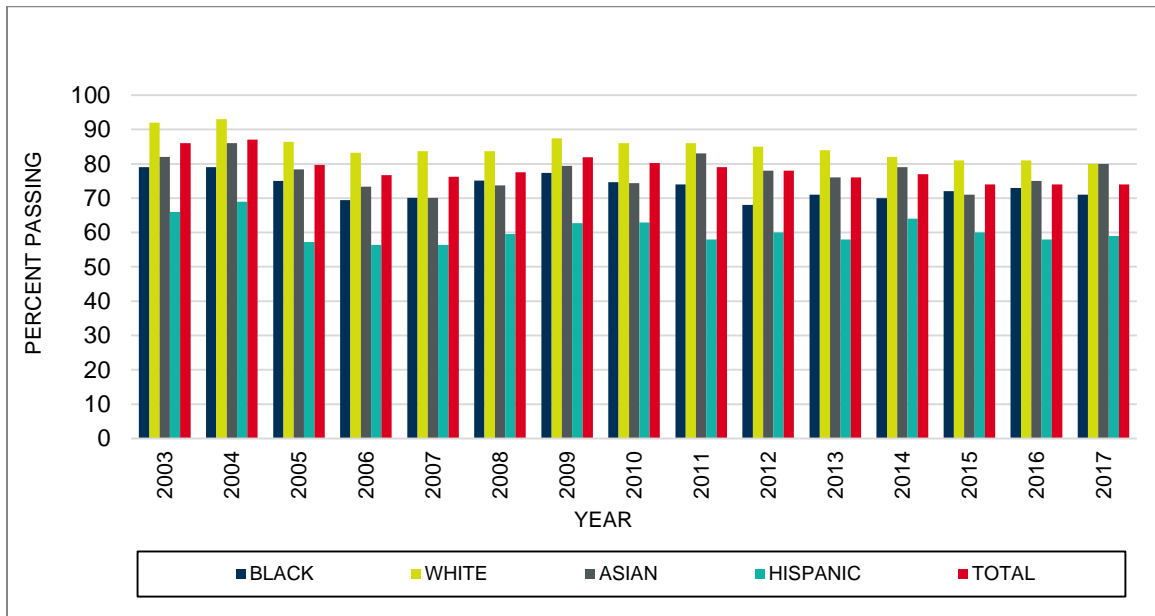

Figure 22. Casualty Part 2 (State) Percent Passing Trend by Ethnicity

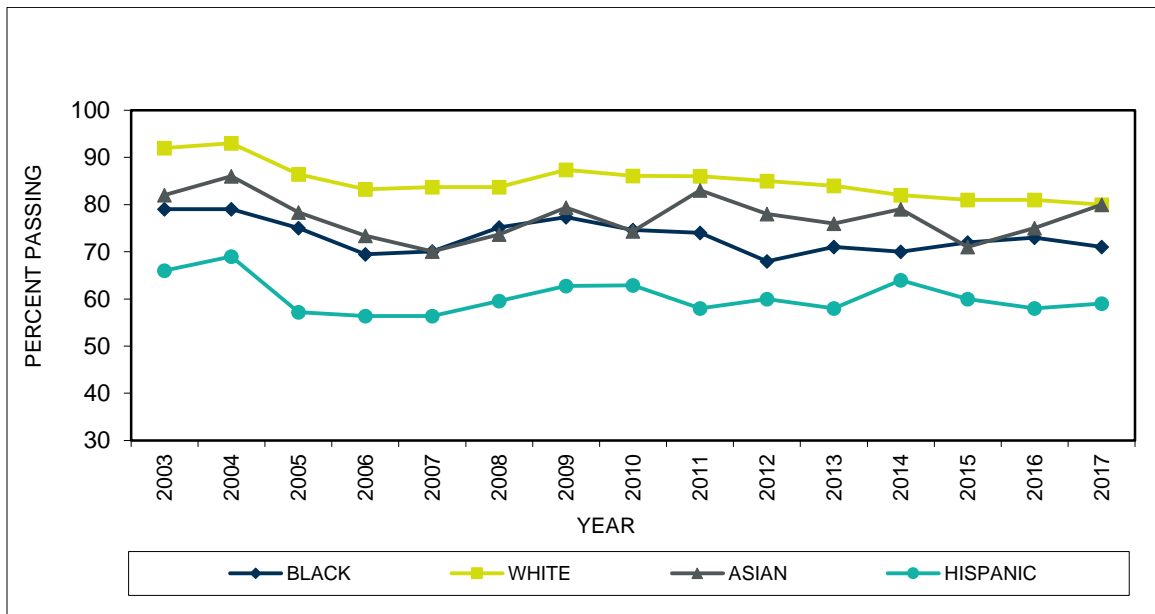



Table 72. Exhibit IV(F) – Casualty Parts 1 and 2 (General and State) Exams Percent Pass by Ethnicity

<b>Exhibit IV(F)</b> <b>Comparison of Illinois Candidates: 1992–2017</b> <b>Casualty Parts 1 and 2 (General and State) Exams</b> <b>Percent Pass by Ethnicity</b>						
Year	Black	White	Asian	Hispanic	Unknown	Total
1992	69	91	82	56	82	86
1993	70	91	60	56	88	86
1994	67	89	71	51	84	84
1995	68	87	68	54	81	81
1996	68	87	79	54	77	82
1997	61	86	69	49	73	79
1998	61	87	69	48	67	78
1999	65	85	63	55	75	78
2000	72	88	71	58	63	81
2001	71	86	69	52	76	79
2002	67	84	82	47	82	77
2003	63	86	70	47	73	77
2004	67	86	73	53	77	77
2005	66	82	75	47	67	73
2006	62	79	68	47	66	71
2007	64	79	65	48	60	70
2008	69	78	70	49	55	71
2009	69	82	71	55	75	75
2010	68	81	70	57	76	75
2011	69	82	82	52	75	74
2012	65	80	72	51	69	72
2013	58	75	68	47	64	66
2014	54	68	68	43	58	61
2015	46	57	52	35	46	50
2016	62	68	62	44	61	61
2017	58	68	67	45	60	61

Note. Total also includes any candidates self-reported as Native American or Other.

Figure 23. Casualty Parts 1 and 2 Percent Passing Trend by Ethnicity

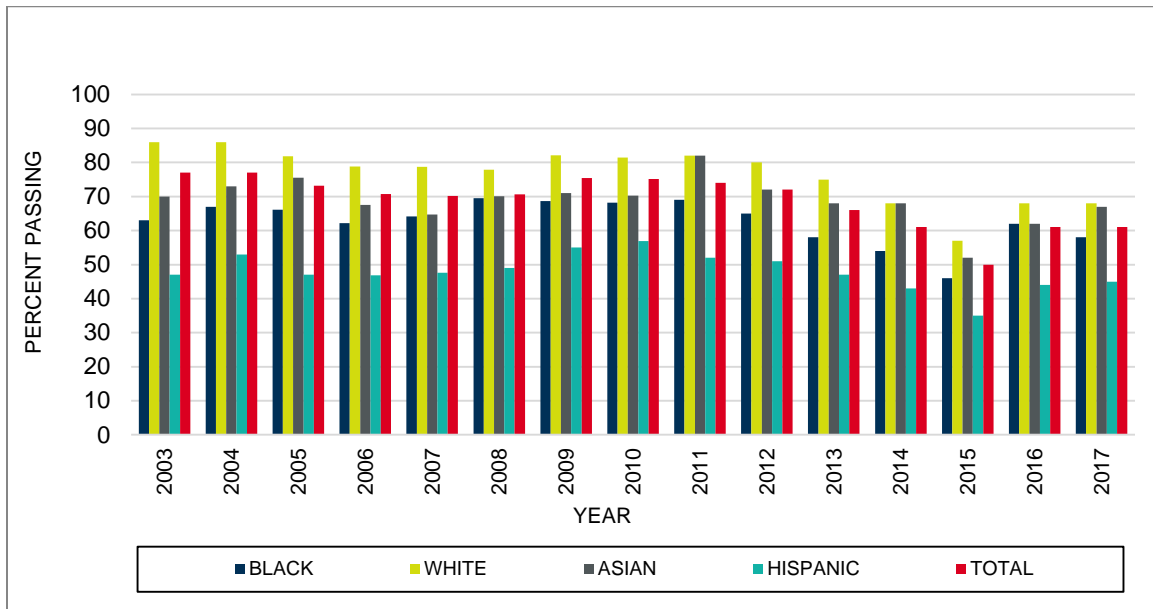
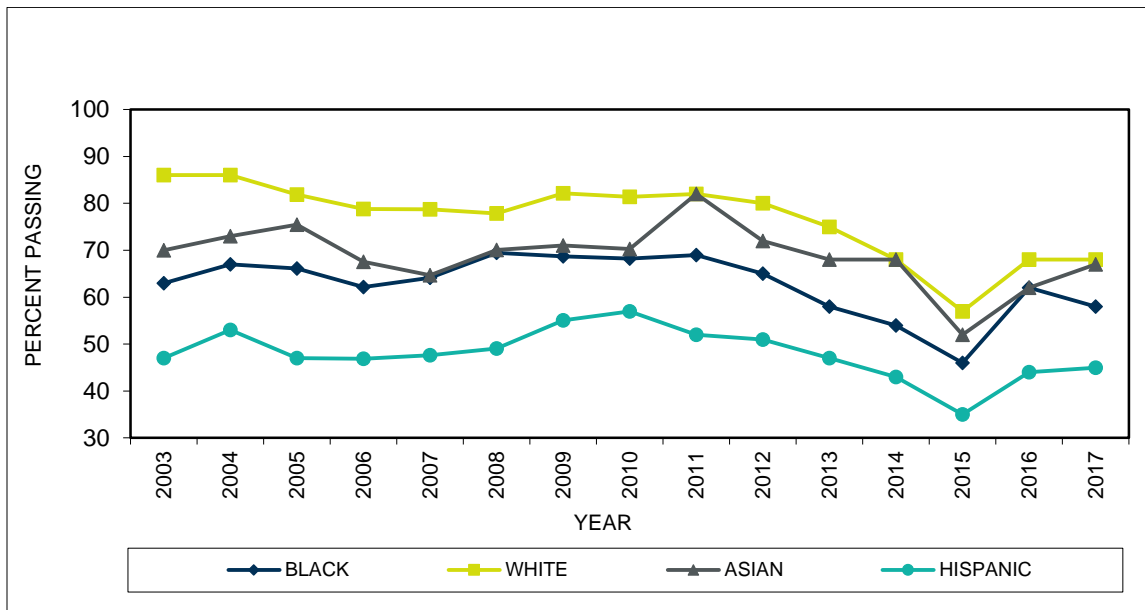

Figure 24. Casualty Parts 1 and 2 Percent Passing Trend by Ethnicity



## **Candidate Performance Report**

### **Exhibit V – Frequency Distribution of Scaled Scores with Accompanying Histograms**

#### **Candidates with a High School Diploma or GED by Gender or Ethnicity – Tables 73–88**

## Part I – Uniform (General) Exams by Gender

Table 73. Uniform Life Insurance

<b>Scaled Scores of Candidates With a High School Diploma or GED by Gender Life Part 1 (General) Exam - Illinois January 2017 Through December 2017</b>					
Scaled Score	Gender				Total Count
	Male		Female		
	Count	Percent	Count	Percent	
24	1	0.2	1	0.2	2
26	1	0.2	0	0.0	1
28	1	0.2	3	0.5	4
30	3	0.5	1	0.2	4
32	6	1.0	2	0.3	8
34	4	0.7	2	0.3	6
36	5	0.9	5	0.8	10
38	2	0.3	7	1.1	9
40	9	1.6	9	1.4	18
42	12	2.1	12	1.9	24
44	5	0.9	12	1.9	17
46	11	1.9	16	2.5	27
48	11	1.9	14	2.2	25
50	9	1.6	12	1.9	21
52	18	3.1	17	2.6	35
54	5	0.9	23	3.6	28
56	16	2.8	27	4.2	43
58	21	3.7	29	4.5	50
60	31	5.4	26	4.0	57
62	16	2.8	14	2.2	30
64	28	4.9	34	5.3	62
66	27	4.7	35	5.4	62
68	29	5.0	35	5.4	64
70	45	7.8	39	6.0	84
72	40	7.0	33	5.1	73
74	23	4.0	51	7.9	74
76	29	5.0	32	5.0	61
78	39	6.8	29	4.5	68
80	26	4.5	20	3.1	46
82	19	3.3	19	2.9	38
84	20	3.5	20	3.1	40
86	12	2.1	20	3.1	32
88	21	3.7	16	2.5	37
90	12	2.1	11	1.7	23
92	7	1.2	11	1.7	18
94	6	1.0	3	0.5	9
96	4	0.7	4	0.6	8
98	1	0.2	1	0.2	2
<b>Total</b>	<b>575</b>	<b>100.0</b>	<b>645</b>	<b>100.0</b>	<b>1220</b>

Figure 25. Scaled Scores of Male Candidates With a High School Diploma or GED  
**Life Part 1 (General) Exam – Illinois**

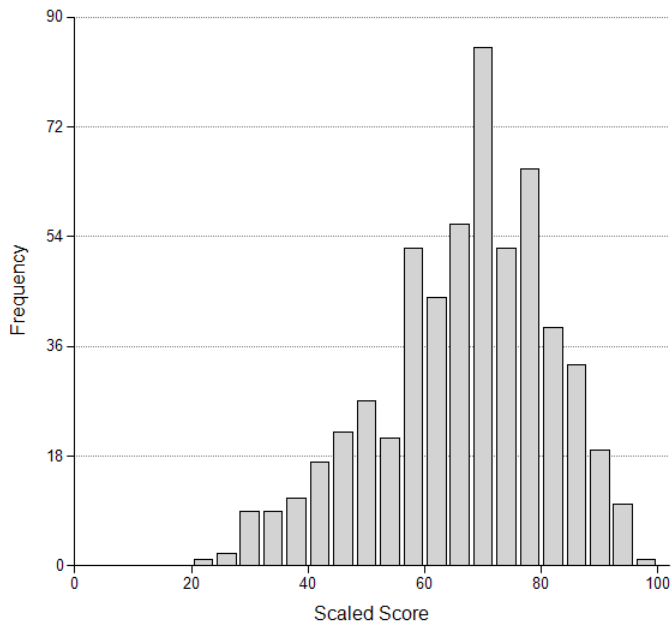

Figure 26. Scaled Scores of Female Candidates With a High School Diploma or GED  
**Life Part 1 (General) Exam - Illinois**

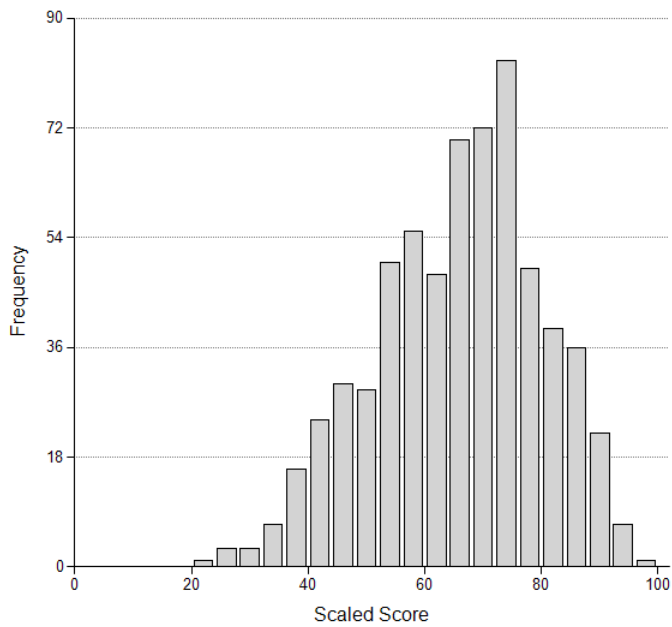

Table 74. Uniform Accident/Health Insurance

Scaled Scores of Candidates With a High School Diploma or GED by Gender Accident/Health Part 1 (General) Exam - Illinois January 2017 Through December 2017					
Scaled Score	Gender				Total Count
	Male		Female		
	Count	Percent	Count	Percent	
24	2	0.4	0	0.0	2
26	0	0.0	2	0.4	2
28	4	0.9	0	0.0	4
30	1	0.2	2	0.4	3
32	2	0.4	2	0.4	4
34	0	0.0	2	0.4	2
36	1	0.2	3	0.5	4
38	3	0.7	6	1.1	9
40	7	1.6	6	1.1	13
42	8	1.8	6	1.1	14
44	7	1.6	9	1.6	16
46	8	1.8	14	2.5	22
48	16	3.5	20	3.6	36
50	10	2.2	10	1.8	20
52	16	3.5	19	3.4	35
54	12	2.7	24	4.3	36
56	25	5.5	26	4.6	51
58	17	3.8	30	5.3	47
60	26	5.8	37	6.6	63
62	26	5.8	40	7.1	66
64	32	7.1	34	6.0	66
66	34	7.5	41	7.3	75
68	29	6.4	39	6.9	69
70	28	6.2	29	5.2	57
72	24	5.3	30	5.3	54
74	25	5.5	32	5.7	57
76	27	6.0	27	4.8	54
78	18	4.0	18	3.2	36
80	15	3.3	18	3.2	33
82	11	2.4	11	2.0	22
84	4	0.9	7	1.2	11
86	4	0.9	8	1.4	12
88	6	1.3	7	1.2	13
90	1	0.2	2	0.4	3
92	2	0.4	0	0.0	2
94	0	0.0	1	0.2	1
<b>Total</b>	<b>451</b>	<b>100.0</b>	<b>562</b>	<b>100.0</b>	<b>1014</b>

Figure 27. Scaled Scores of Male Candidates With a High School Diploma or GED  
**Accident/Health Part 1 (General) Exam - Illinois**

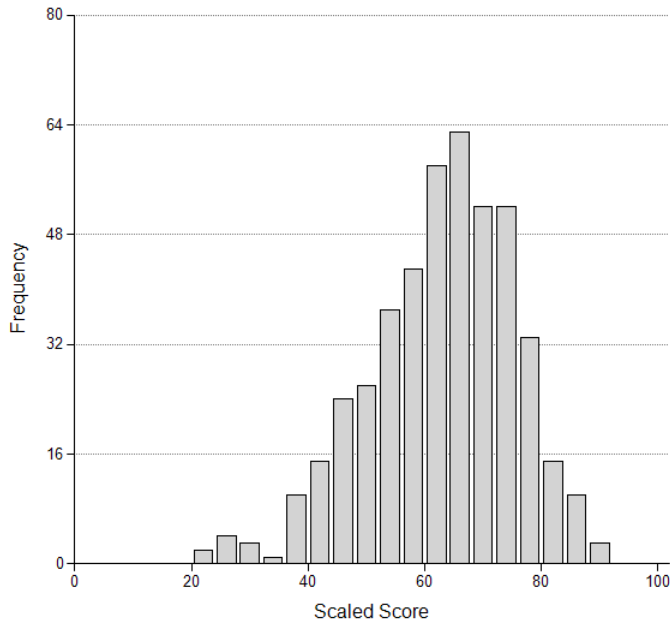

Figure 28. Scaled Scores of Female Candidates With a High School Diploma or GED  
**Accident/Health Part 1 (General) Exam - Illinois**

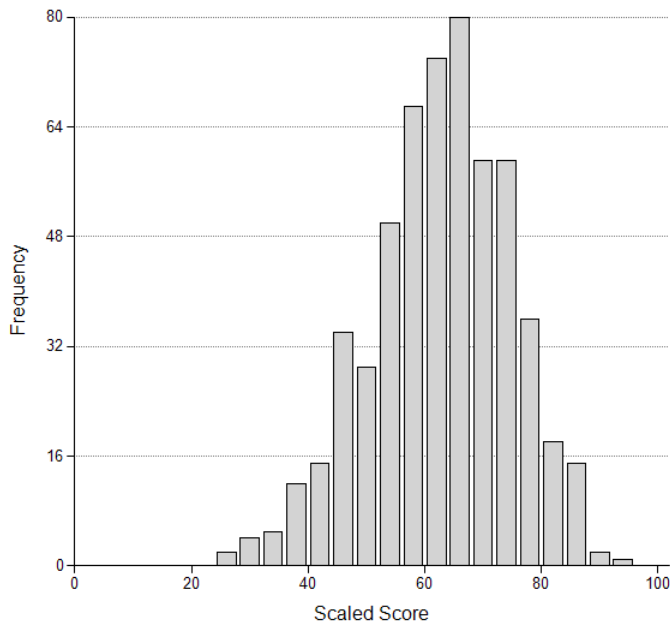

Table 75. Uniform Property Insurance

<b>Scaled Scores of Candidates With a High School Diploma or GED by Gender Property Part 1 (General) Exam - Illinois January 2017 Through December 2017</b>					
Scaled Score	Gender				Total Count
	Male		Female		
	Count	Percent	Count	Percent	
20	0	0.0	1	0.1	1
24	0	0.0	1	0.1	1
30	0	0.0	1	0.1	1
32	1	0.5	1	0.1	2
34	1	0.5	1	0.1	2
36	1	0.5	4	0.6	5
38	0	0.0	2	0.3	2
40	2	1.0	4	0.6	6
42	1	0.5	7	1.0	8
44	1	0.5	6	0.8	7
46	1	0.5	8	1.1	9
48	2	1.0	16	2.3	18
50	7	3.6	21	3.0	28
52	3	1.5	20	2.8	23
54	7	3.6	36	5.1	43
56	6	3.1	21	3.0	27
58	12	6.2	23	3.2	35
60	9	4.6	33	4.7	42
62	8	4.1	65	9.2	73
64	15	7.7	60	8.5	75
66	4	2.1	60	8.5	64
68	14	7.2	53	7.5	67
70	16	8.2	49	6.9	65
72	17	8.7	47	6.6	64
74	21	10.8	54	7.6	75
76	8	4.1	36	5.1	44
78	10	5.1	23	3.2	33
80	11	5.6	23	3.2	34
82	10	5.1	14	2.0	24
84	4	2.1	10	1.4	14
86	2	1.0	5	0.7	7
88	0	0.0	3	0.4	3
90	1	0.5	0	0.0	1
94	0	0.0	1	0.1	1
<b>Total</b>	<b>195</b>	<b>100.0</b>	<b>709</b>	<b>100.0</b>	<b>904</b>



Figure 29. Scaled Scores of Male Candidates With a High School Diploma or GED  
**Property Part 1 (General) Exam - Illinois**

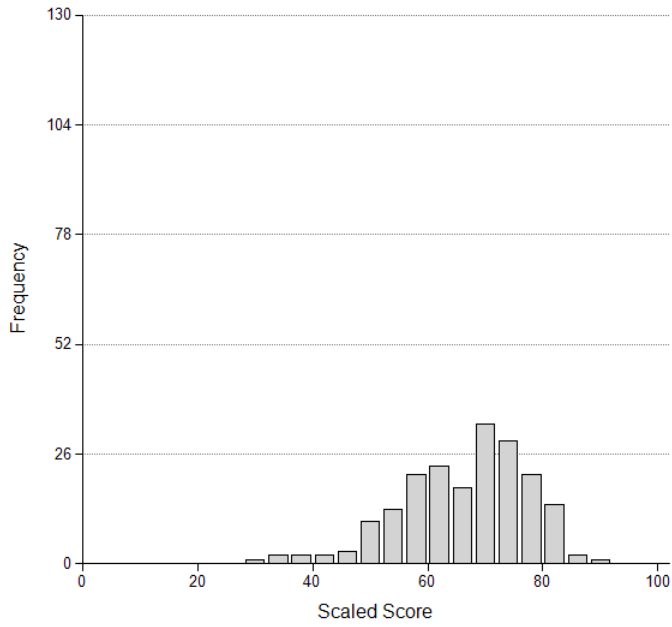

Figure 30. Scaled Scores of Female Candidates With a High School Diploma or GED  
**Property Part 1 (General) Exam - Illinois**

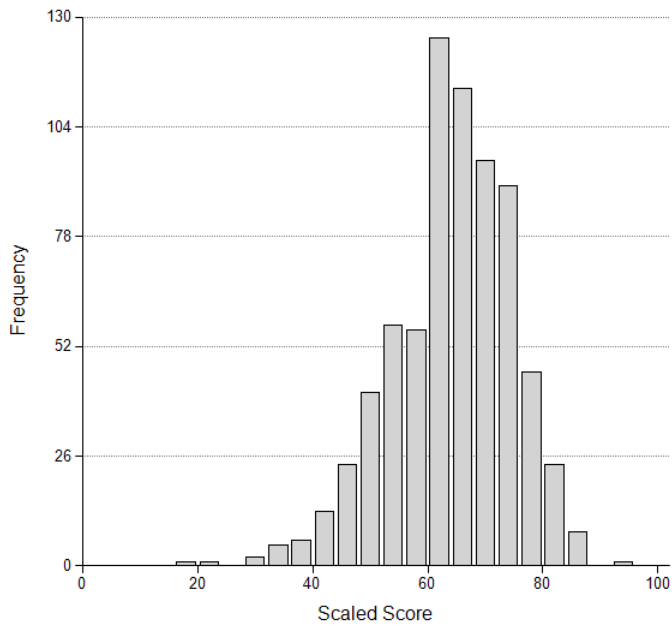

Table 76. Uniform Casualty Insurance

<b>Scaled Scores of Candidates With a High School Diploma or GED by Gender Casualty Part 1 (General) Exam - Illinois January 2017 Through December 2017</b>					
Scaled Score	Gender				Total Count
	Male		Female		
	Count	Percent	Count	Percent	
22	0	0.0	2	0.3	2
26	1	0.5	0	0.0	1
28	0	0.0	1	0.1	1
30	0	0.0	1	0.1	1
34	0	0.0	2	0.3	2
38	1	0.5	0	0.0	1
40	2	1.1	5	0.7	7
42	1	0.5	5	0.7	6
44	2	1.1	10	1.4	12
46	2	1.1	12	1.7	14
48	2	1.1	12	1.7	14
50	1	0.5	19	2.6	20
52	5	2.7	17	2.4	22
54	3	1.6	23	3.2	26
56	6	3.3	28	3.9	34
58	6	3.3	32	4.4	38
60	8	4.4	35	4.8	43
62	7	3.8	36	5.0	44
64	11	6.0	41	5.7	52
66	9	4.9	48	6.6	57
68	9	4.9	61	8.4	70
70	14	7.7	58	8.0	72
72	14	7.7	57	7.9	71
74	15	8.2	37	5.1	52
76	18	9.9	29	4.0	47
78	14	7.7	35	4.8	49
80	6	3.3	40	5.5	46
82	15	8.2	25	3.5	40
84	4	2.2	12	1.7	16
86	1	0.5	17	2.4	18
88	1	0.5	8	1.1	9
90	1	0.5	10	1.4	11
92	3	1.6	1	0.1	4
94	0	0.0	2	0.3	2
96	0	0.0	2	0.3	2
<b>Total</b>	<b>182</b>	<b>100.0</b>	<b>723</b>	<b>100.0</b>	<b>906</b>

Figure 31. Scaled Scores of Male Candidates With a High School Diploma or GED  
**Casualty Part 1 (General) Exam - Illinois**

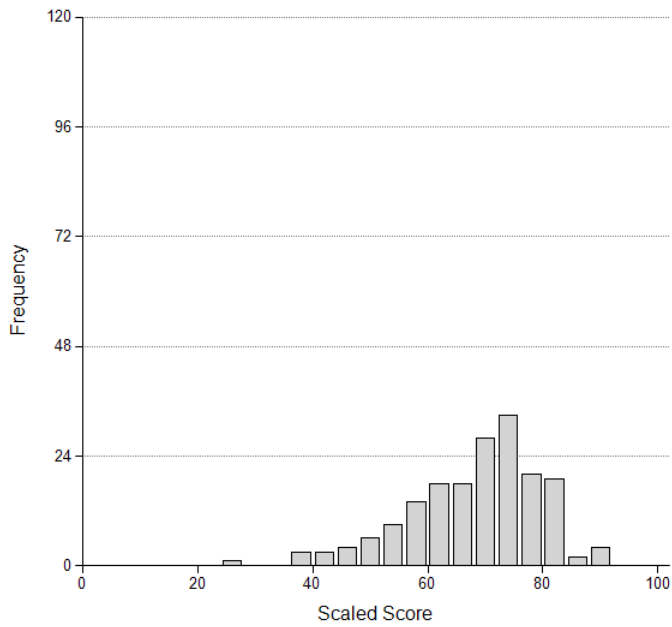
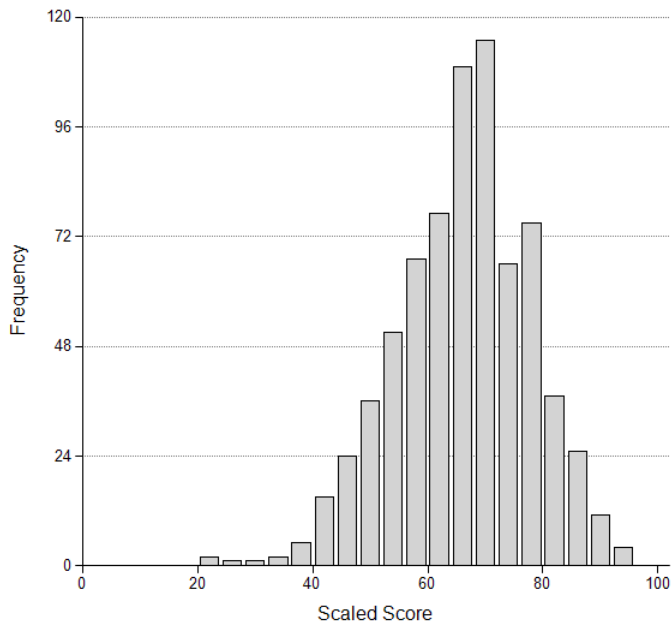

Figure 32. Scaled Scores of Female Candidates With a High School Diploma or GED  
**Casualty Part 1 (General) Exam - Illinois**



## Part I – Uniform (General) Exams by Ethnicity

Table 77. Uniform Life Insurance

<b>Scaled Scores of Candidates With a High School Diploma or GED by Ethnicity Life Part 1 (General) Exam - Illinois January 2017 Through December 2017</b>									
Scaled Score	Ethnicity								Total Count
	Black		White		Asian		Hispanic		
	Count	Percent	Count	Percent	Count	Percent	Count	Percent	
24	1	0.6	1	0.2	0	0.0	0	0.0	2
26	0	0.0	0	0.0	1	1.8	0	0.0	1
28	0	0.0	1	0.2	0	0.0	3	0.6	4
30	0	0.0	1	0.2	0	0.0	3	0.6	4
32	0	0.0	1	0.2	0	0.0	6	1.1	8
34	1	0.6	0	0.0	0	0.0	5	0.9	6
36	3	1.7	0	0.0	0	0.0	7	1.3	10
38	2	1.1	3	0.7	0	0.0	4	0.7	9
40	3	1.7	4	1.0	1	1.8	10	1.9	18
42	3	1.7	6	1.5	0	0.0	14	2.6	24
44	3	1.7	2	0.5	1	1.8	11	2.0	17
46	2	1.1	4	1.0	0	0.0	20	3.7	27
48	3	1.7	5	1.2	2	3.5	13	2.4	25
50	4	2.3	6	1.5	2	3.5	8	1.5	21
52	7	4.0	8	2.0	1	1.8	16	3.0	35
54	2	1.1	6	1.5	1	1.8	19	3.5	28
56	8	4.6	8	2.0	2	3.5	24	4.5	43
58	1	0.6	18	4.5	2	3.5	28	5.2	50
60	7	4.0	15	3.7	3	5.3	30	5.6	57
62	4	2.3	7	1.7	2	3.5	16	3.0	30
64	8	4.6	16	4.0	7	12.3	30	5.6	62
66	9	5.2	12	3.0	5	8.8	35	6.5	62
68	10	5.7	23	5.7	2	3.5	27	5.0	64
70	12	6.9	30	7.4	4	7.0	35	6.5	84
72	10	5.7	30	7.4	0	0.0	32	5.9	73
74	13	7.5	25	6.2	5	8.8	27	5.0	74
76	8	4.6	21	5.2	4	7.0	25	4.6	61
78	11	6.3	26	6.4	0	0.0	24	4.5	68
80	7	4.0	20	5.0	2	3.5	15	2.8	46
82	8	4.6	15	3.7	3	5.3	10	1.9	38
84	7	4.0	17	4.2	3	5.3	13	2.4	40
86	5	2.9	16	4.0	0	0.0	7	1.3	32
88	5	2.9	20	5.0	2	3.5	8	1.5	37
90	3	1.7	15	3.7	0	0.0	4	0.7	23
92	3	1.7	11	2.7	1	1.8	3	0.6	18
94	0	0.0	5	1.2	1	1.8	3	0.6	9
96	1	0.6	6	1.5	0	0.0	1	0.2	8
98	0	0.0	0	0.0	0	0.0	2	0.4	2
<b>Total</b>	<b>174</b>	<b>100.0</b>	<b>404</b>	<b>100.0</b>	<b>57</b>	<b>100.0</b>	<b>538</b>	<b>100.0</b>	<b>1220</b>

Note. Total Count also includes any candidates self-reported as Native American or Other as well as Unknowns.

Figure 33. Scaled Scores of Black Candidates With a High School Diploma or GED  
**Life Part 1 (General) Exam - Illinois**

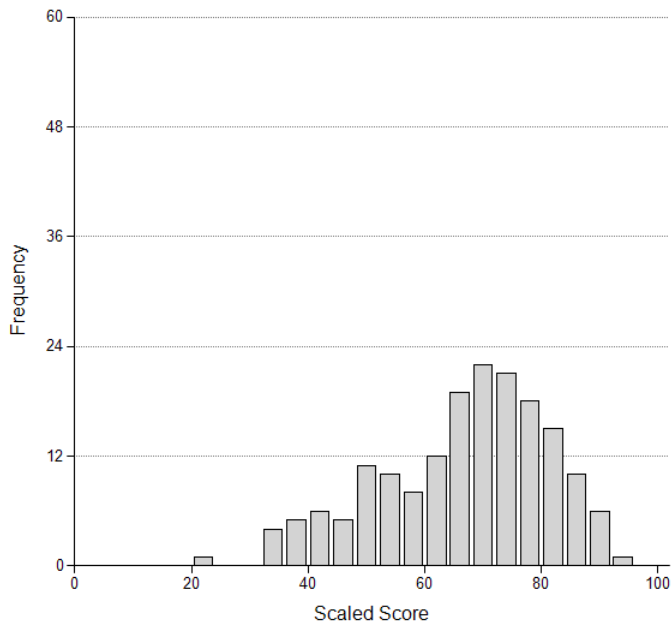

Figure 34. Scaled Scores of White Candidates With a High School Diploma or GED  
**Life Part 1 (General) Exam - Illinois**

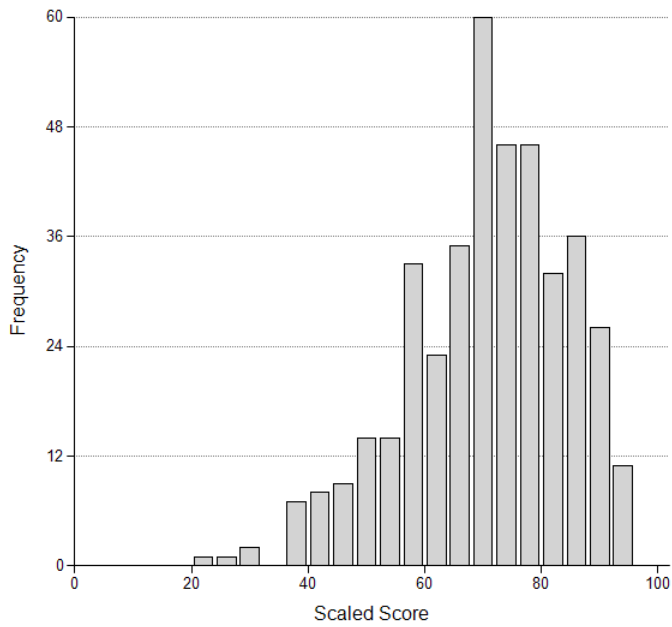

Figure 35. Scaled Scores of Asian Candidates With a High School Diploma or GED  
**Life Part 1 (General) Exam - Illinois**

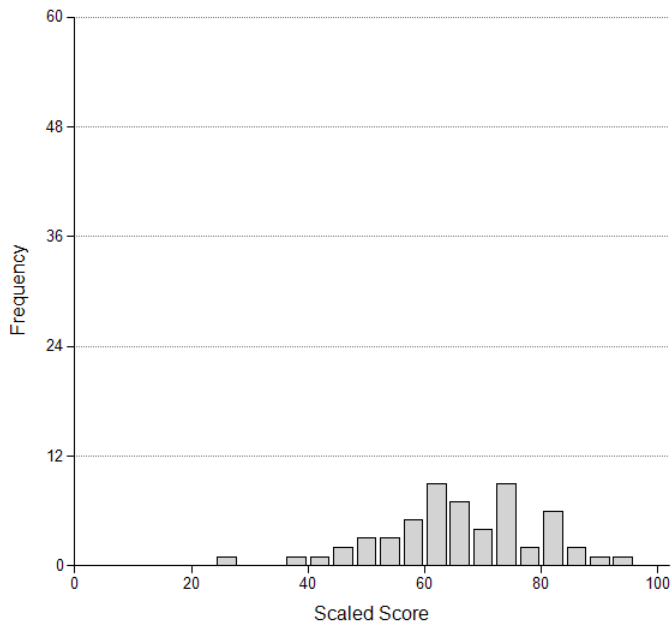

Figure 36. Scaled Scores of Hispanic Candidates With a High School Diploma or GED  
**Life Part 1 (General) Exam - Illinois**

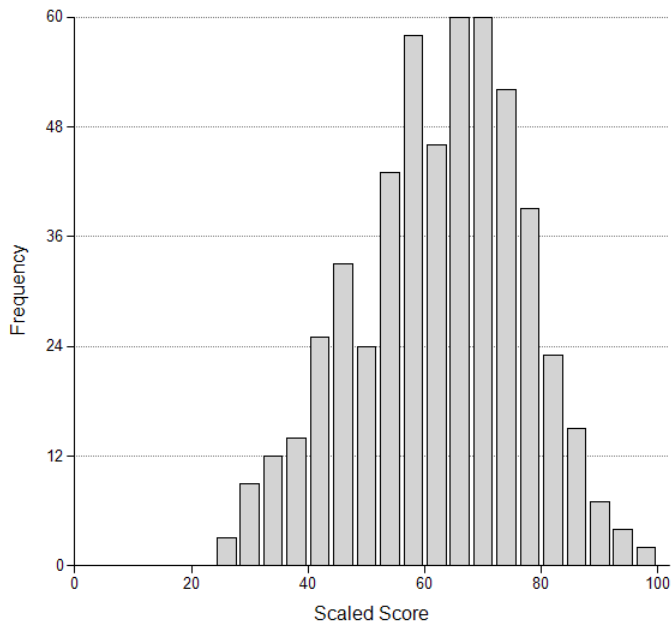

Table 78. Uniform Accident/Health Insurance

Scaled Scores of Candidates With a High School Diploma or GED by Ethnicity Accident/Health Part 1 (General) Exams - Illinois January 2017 Through December 2017									
Scaled Score	Ethnicity								Total Count
	Black		White		Asian		Hispanic		
	Count	Percent	Count	Percent	Count	Percent	Count	Percent	
24	0	0.0	0	0.0	0	0.0	2	0.7	2
26	0	0.0	1	0.2	0	0.0	1	0.3	2
28	1	0.7	0	0.0	0	0.0	3	1.0	4
30	0	0.0	0	0.0	0	0.0	2	0.7	3
32	1	0.7	0	0.0	0	0.0	3	1.0	4
34	0	0.0	1	0.2	1	2.6	0	0.0	2
36	0	0.0	2	0.4	0	0.0	1	0.3	4
38	1	0.7	4	0.8	0	0.0	4	1.3	9
40	2	1.5	3	0.6	0	0.0	8	2.6	13
42	1	0.7	5	1.0	1	2.6	7	2.3	14
44	2	1.5	5	1.0	0	0.0	9	3.0	16
46	2	1.5	11	2.2	3	7.7	5	1.6	22
48	5	3.6	11	2.2	1	2.6	17	5.6	36
50	3	2.2	8	1.6	0	0.0	8	2.6	20
52	4	2.9	10	2.0	2	5.1	16	5.2	35
54	4	2.9	14	2.8	0	0.0	15	4.9	36
56	7	5.1	21	4.2	2	5.1	19	6.2	51
58	9	6.6	17	3.4	6	15.4	14	4.6	47
60	6	4.4	28	5.6	3	7.7	23	7.5	63
62	16	11.7	31	6.2	2	5.1	15	4.9	66
64	12	8.8	33	6.6	3	7.7	17	5.6	66
66	9	6.6	35	7.0	4	10.3	26	8.5	75
68	11	8.0	35	7.0	2	5.1	17	5.6	69
70	7	5.1	36	7.2	1	2.6	11	3.6	57
72	13	9.5	30	6.0	2	5.1	8	2.6	54
74	6	4.4	37	7.4	2	5.1	11	3.6	57
76	1	0.7	37	7.4	0	0.0	16	5.2	54
78	7	5.1	15	3.0	2	5.1	12	3.9	36
80	3	2.2	20	4.0	0	0.0	7	2.3	33
82	1	0.7	16	3.2	1	2.6	3	1.0	22
84	1	0.7	9	1.8	0	0.0	1	0.3	11
86	1	0.7	9	1.8	1	2.6	1	0.3	12
88	1	0.7	9	1.8	0	0.0	2	0.7	13
90	0	0.0	2	0.4	0	0.0	1	0.3	3
92	0	0.0	2	0.4	0	0.0	0	0.0	2
94	0	0.0	1	0.2	0	0.0	0	0.0	1
Total	137	100.0	498	100.0	39	100.0	305	100.0	1014

Note. Total Count also includes any candidates self-reported as Native American or Other as well as Unknowns.

Figure 37. Scaled Scores of Black Candidates With a High School Diploma or GED  
**Accident/Health Part 1 (General) Exam - Illinois**

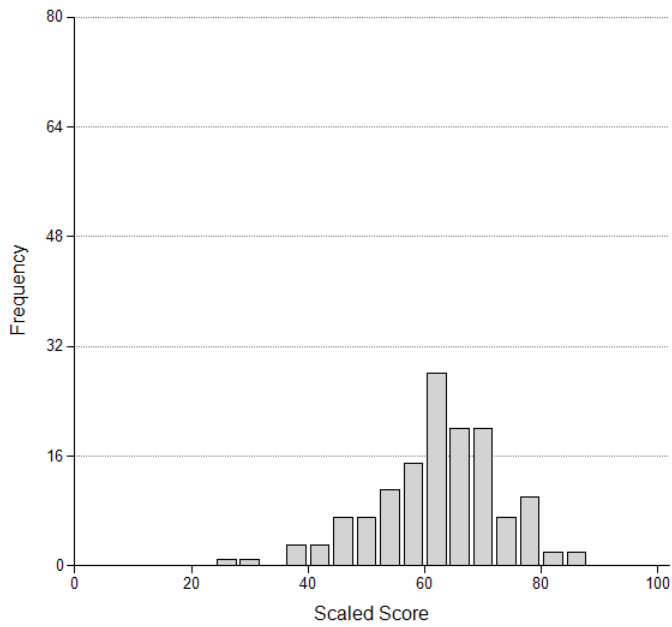

Figure 38. Scaled Scores of White Candidates With a High School Diploma or GED  
**Accident/Health Part 1 (General) Exam - Illinois**

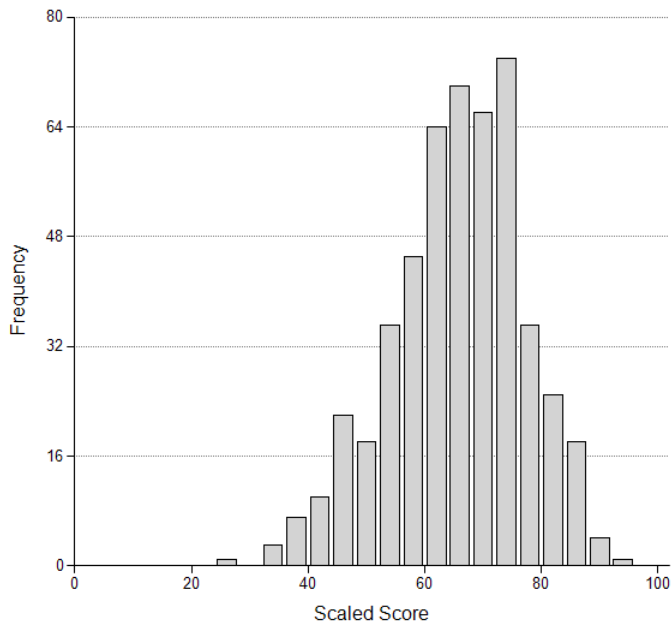



Figure 39. Scaled Scores of Asian Candidates With a High School Diploma or GED  
**Accident/Health Part 1 (General) Exam - Illinois**

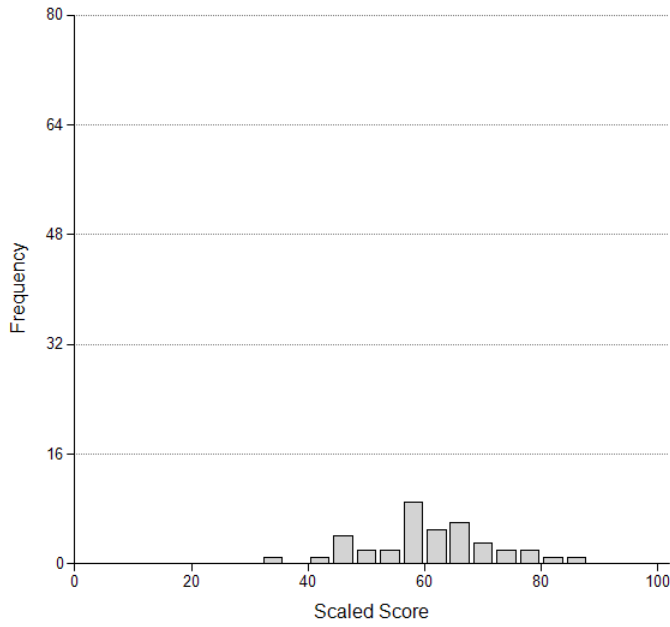

Figure 40. Scaled Scores of Hispanic Candidates With a High School Diploma or GED  
**Accident/Health Part 1 (General) Exam - Illinois**

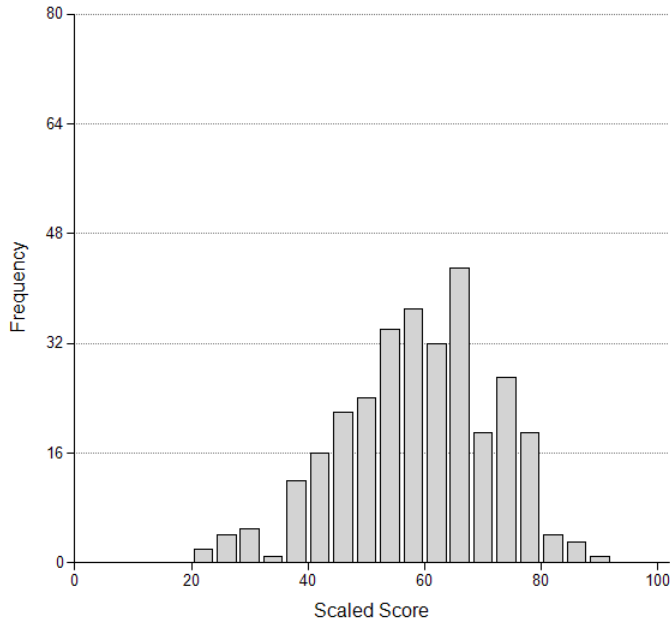

Table 79. Uniform Property Insurance

Scaled Scores of Candidates With a High School Diploma or GED by Ethnicity Property Part 1 (General) Exam - Illinois January 2017 Through December 2017									
Scaled Score	Ethnicity								Total Count
	Black		White		Asian		Hispanic		
	Count	Percent	Count	Percent	Count	Percent	Count	Percent	
20	0	0.0	0	0.0	0	0.0	1	0.3	1
24	0	0.0	0	0.0	0	0.0	0	0.0	1
30	0	0.0	0	0.0	0	0.0	1	0.3	1
32	0	0.0	0	0.0	0	0.0	2	0.6	2
34	0	0.0	0	0.0	0	0.0	2	0.6	2
36	0	0.0	2	0.4	0	0.0	3	1.0	5
38	0	0.0	0	0.0	0	0.0	2	0.6	2
40	1	2.4	1	0.2	0	0.0	4	1.3	6
42	0	0.0	3	0.6	0	0.0	4	1.3	8
44	0	0.0	4	0.8	0	0.0	3	1.0	7
46	0	0.0	3	0.6	0	0.0	6	1.9	9
48	0	0.0	8	1.6	0	0.0	9	2.9	18
50	1	2.4	14	2.7	2	12.5	9	2.9	28
52	1	2.4	8	1.6	0	0.0	13	4.2	23
54	2	4.9	23	4.5	1	6.3	15	4.9	43
56	1	2.4	17	3.3	1	6.3	7	2.3	27
58	0	0.0	16	3.1	1	6.3	17	5.5	35
60	4	9.8	21	4.1	0	0.0	17	5.5	42
62	2	4.9	41	8.0	1	6.3	26	8.4	73
64	4	9.8	43	8.4	2	12.5	24	7.8	75
66	4	9.8	36	7.0	1	6.3	20	6.5	64
68	3	7.3	42	8.2	2	12.5	19	6.2	67
70	2	4.9	35	6.8	1	6.3	26	8.4	65
72	3	7.3	40	7.8	0	0.0	19	6.2	64
74	5	12.2	43	8.4	0	0.0	25	8.1	75
76	1	2.4	32	6.3	2	12.5	8	2.6	44
78	1	2.4	18	3.5	0	0.0	13	4.2	33
80	2	4.9	24	4.7	1	6.3	6	1.9	34
82	2	4.9	21	4.1	0	0.0	1	0.3	24
84	2	4.9	8	1.6	1	6.3	3	1.0	14
86	0	0.0	6	1.2	0	0.0	1	0.3	7
88	0	0.0	2	0.4	0	0.0	1	0.3	3
90	0	0.0	1	0.2	0	0.0	0	0.0	1
94	0	0.0	0	0.0	0	0.0	1	0.3	1
Total	41	100.0	512	100.0	16	100.0	308	100.0	904

Note. Total Count also includes any candidates self-reported as Native American or Other as well as Unknowns.

Figure 41. Scaled Scores of Black Candidates With a High School Diploma or GED  
**Property Part 1 (General) Exam - Illinois**

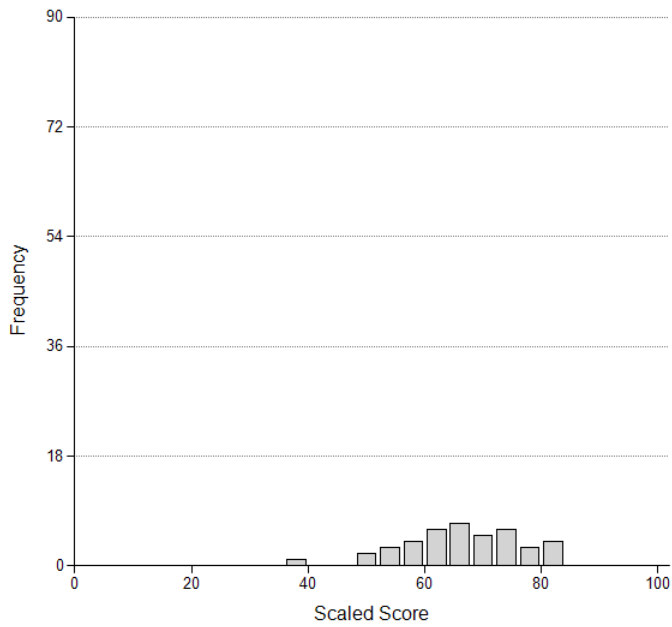

Figure 42. Scaled Scores of White Candidates With a High School Diploma or GED  
**Property Part 1 (General) Exam - Illinois**

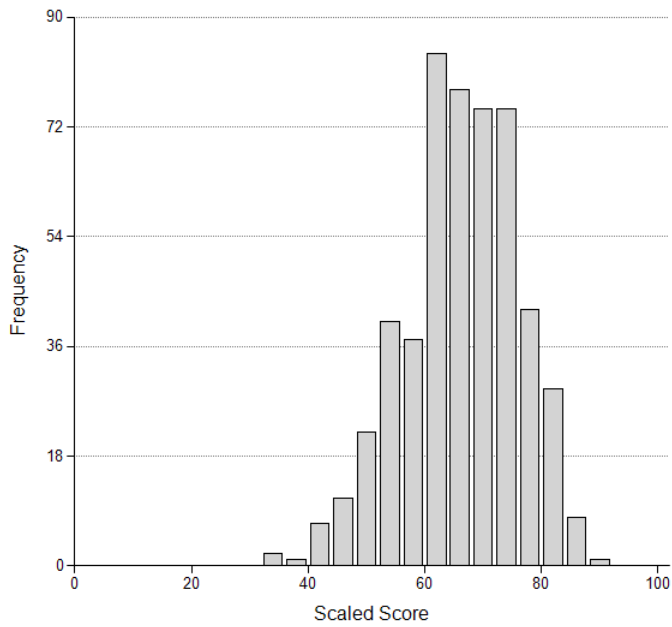

Figure 43. Scaled Scores of Asian Candidates With a High School Diploma or GED  
**Property Part 1 (General) Exam - Illinois**

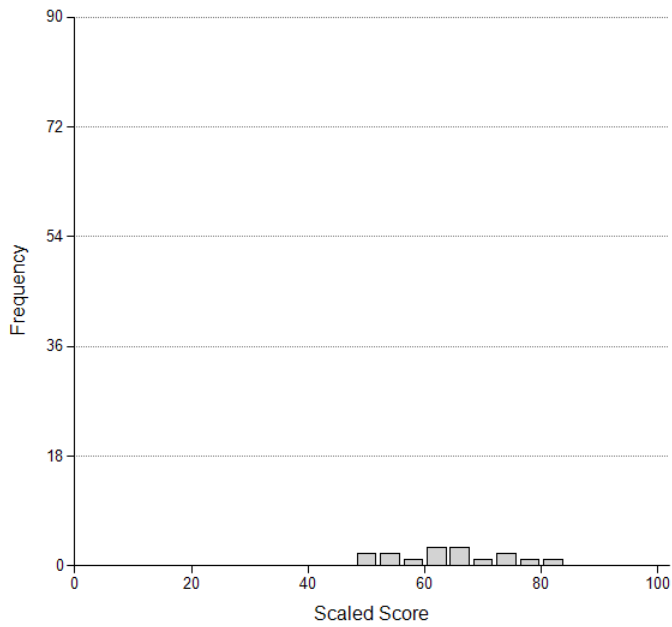

Figure 44. Scaled Scores of Hispanic Candidates With a High School Diploma or GED  
**Property Part 1 (General) Exam - Illinois**

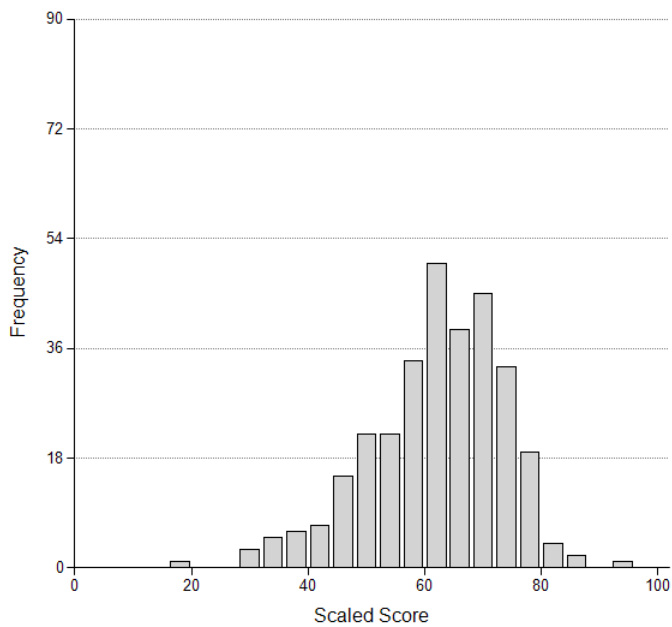

Table 80. Uniform Casualty Insurance

Scaled Scores of Candidates With a High School Diploma or GED by Ethnicity Casualty Part 1 (General) Exam - Illinois January 2017 Through December 2017									
Scaled Score	Ethnicity								Total Count
	Black		White		Asian		Hispanic		
	Count	Percent	Count	Percent	Count	Percent	Count	Percent	
22	0	0.0	0	0.0	0	0.0	1	0.3	2
26	0	0.0	0	0.0	0	0.0	1	0.3	1
28	0	0.0	0	0.0	0	0.0	1	0.3	1
30	0	0.0	0	0.0	0	0.0	1	0.3	1
34	0	0.0	0	0.0	0	0.0	2	0.5	2
38	0	0.0	0	0.0	0	0.0	1	0.3	1
40	1	1.8	2	0.5	0	0.0	4	1.0	7
42	0	0.0	1	0.2	0	0.0	5	1.3	6
44	1	1.8	5	1.2	1	8.3	3	0.8	12
46	1	1.8	6	1.4	0	0.0	7	1.8	14
48	1	1.8	4	1.0	0	0.0	9	2.3	14
50	1	1.8	6	1.4	0	0.0	12	3.1	20
52	1	1.8	7	1.7	1	8.3	13	3.4	22
54	0	0.0	9	2.1	0	0.0	15	3.9	26
56	2	3.6	12	2.9	0	0.0	18	4.7	34
58	1	1.8	14	3.3	0	0.0	21	5.4	38
60	2	3.6	27	6.4	0	0.0	13	3.4	43
62	4	7.1	14	3.3	1	8.3	24	6.2	44
64	4	7.1	20	4.8	1	8.3	26	6.7	52
66	5	8.9	22	5.2	1	8.3	28	7.2	57
68	6	10.7	30	7.1	1	8.3	28	7.2	70
70	5	8.9	31	7.4	1	8.3	35	9.0	72
72	1	1.8	34	8.1	1	8.3	31	8.0	71
74	3	5.4	26	6.2	1	8.3	19	4.9	52
76	4	7.1	27	6.4	0	0.0	14	3.6	47
78	2	3.6	34	8.1	0	0.0	13	3.4	49
80	6	10.7	28	6.7	0	0.0	11	2.8	46
82	1	1.8	28	6.7	0	0.0	11	2.8	40
84	3	5.4	6	1.4	0	0.0	7	1.8	16
86	0	0.0	9	2.1	1	8.3	7	1.8	18
88	0	0.0	4	1.0	1	8.3	4	1.0	9
90	0	0.0	10	2.4	1	8.3	0	0.0	11
92	1	1.8	2	0.5	0	0.0	1	0.3	4
94	0	0.0	1	0.2	0	0.0	1	0.3	2
96	0	0.0	2	0.5	0	0.0	0	0.0	2
Total	56	100.0	421	100.0	12	100.0	387	100.0	906

Note. Total Count also includes any candidates self-reported as Native American or Other as well as Unknowns.

Figure 45. Scaled Scores of Black Candidates With a High School Diploma or GED  
**Casualty Part 1 (General) Exam - Illinois**

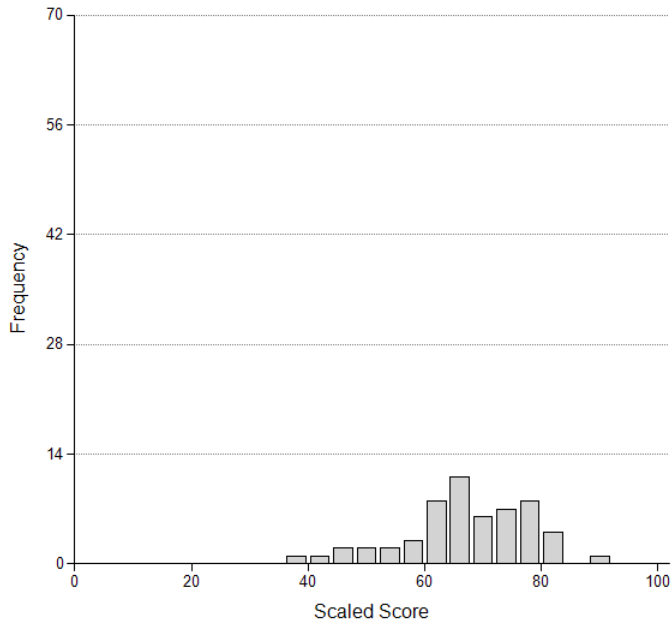

Figure 46. Scaled Scores of White Candidates With a High School Diploma or GED  
**Casualty Part 1 (General) Exam - Illinois**

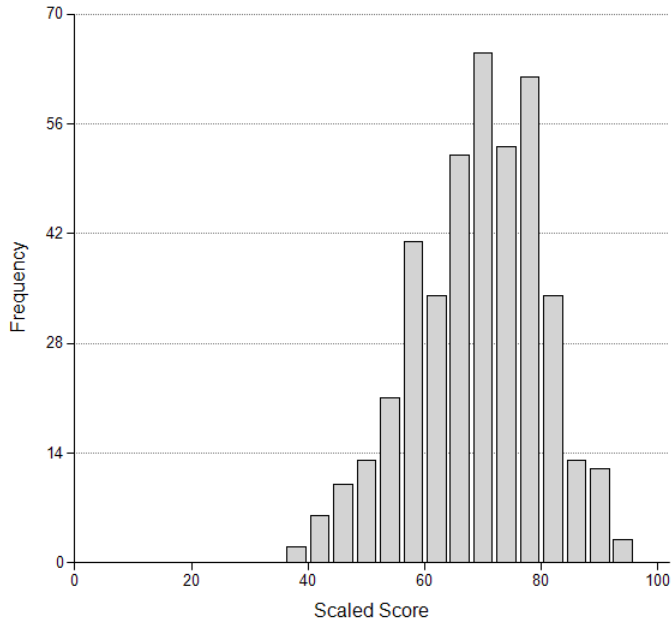

Figure 47. Scaled Scores of Asian Candidates With a High School Diploma or GED  
**Casualty Part 1 (General) Exam - Illinois**

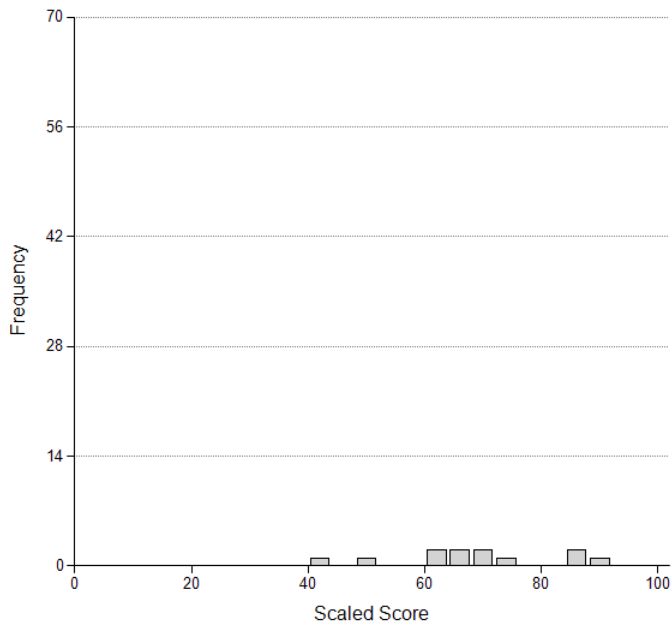
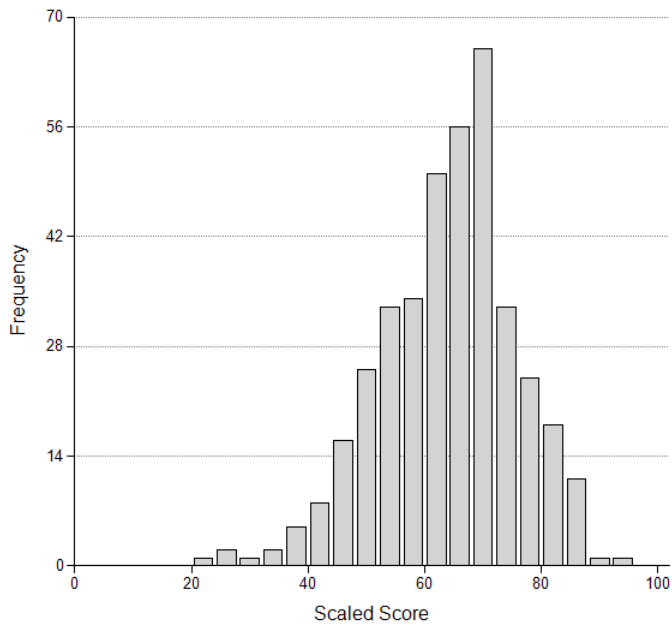

Figure 48. Scaled Scores of Hispanic Candidates With a High School Diploma or GED  
**Casualty Part 1 (General) Exam - Illinois**



## Part 2 – State Exams by Gender

Table 81. State Life Insurance

<b>Scaled Scores of Candidates With a High School Diploma or GED by Gender Life Part 2 (State) Exam - Illinois January 2017 Through December 2017</b>					
Scaled Score	Gender				Total Count
	Male		Female		
	Count	Percent	Count	Percent	
13	1	0.2	0	0.0	1
31	1	0.2	0	0.0	1
37	1	0.2	1	0.2	2
40	1	0.2	3	0.5	4
43	6	1.2	4	0.7	10
46	13	2.6	1	0.2	14
49	7	1.4	7	1.3	14
52	15	3.0	15	2.7	30
55	13	2.6	15	2.7	28
58	15	3.0	23	4.2	38
61	30	5.9	34	6.2	64
64	23	4.5	32	5.9	55
67	37	7.3	44	8.1	81
70	31	6.1	53	9.7	84
73	50	9.8	44	8.1	94
76	53	10.4	48	8.8	101
79	56	11.0	59	10.8	115
82	49	9.6	55	10.1	104
85	40	7.9	37	6.8	77
88	28	5.5	26	4.8	54
91	18	3.5	22	4.0	40
94	10	2.0	9	1.6	19
97	7	1.4	11	2.0	18
100	3	0.6	3	0.5	6
<b>Total</b>	<b>508</b>	<b>100.0</b>	<b>546</b>	<b>100.0</b>	<b>1054</b>



Figure 49. Scaled Scores of Male Candidates With a High School Diploma or GED  
**Life Part 2 (State) Exam – Illinois**

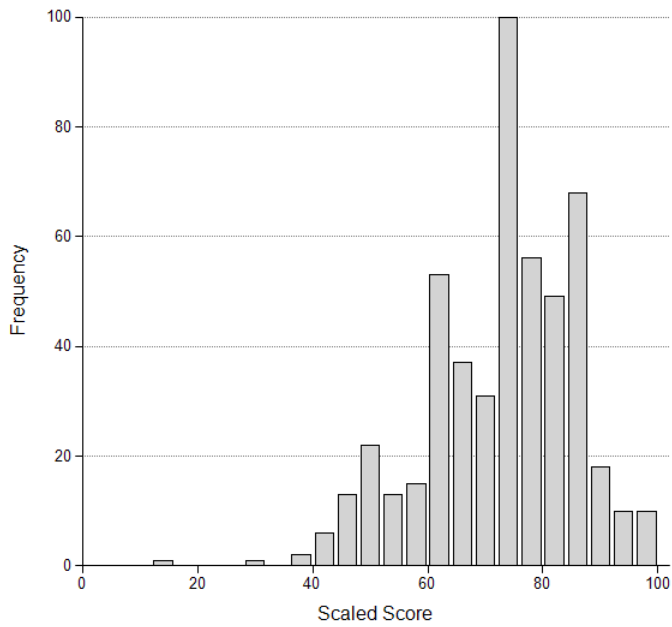

Figure 50. Scaled Scores of Female Candidates With a High School Diploma or GED  
**Life Part 2 (State) Exam - Illinois**

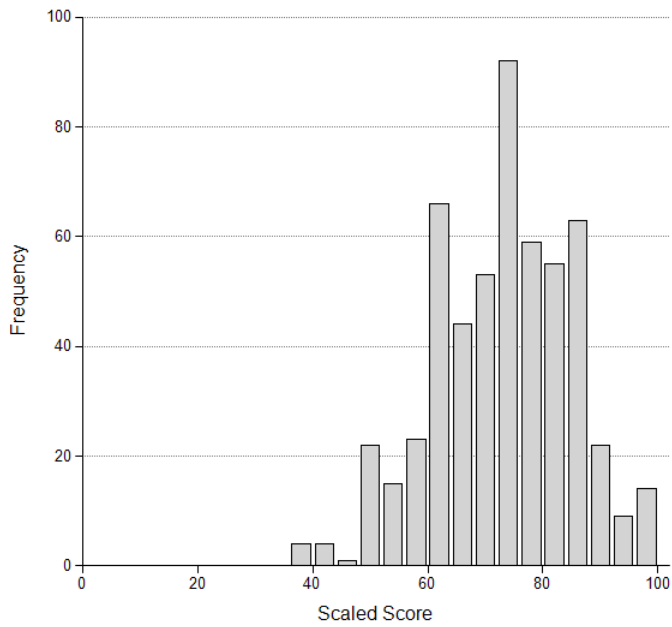

Table 82. State Accident/Health Insurance

<b>Scaled Scores of Candidates With a High School Diploma or GED by Gender Accident/Health Part 2 (State) Exam - Illinois January 2017 Through December 2017</b>					
Scaled Score	Gender				Total Count
	Male		Female		
	Count	Percent	Count	Percent	
33	1	0.3	0	0.0	1
38	0	0.0	1	0.2	1
40	0	0.0	1	0.2	1
42	2	0.6	0	0.0	2
45	1	0.3	0	0.0	1
47	4	1.2	3	0.7	7
49	0	0.0	2	0.5	2
52	4	1.2	2	0.5	6
54	10	2.9	9	2.2	19
56	9	2.6	17	4.1	26
58	19	5.6	17	4.1	36
61	13	3.8	19	4.6	32
63	13	3.8	16	3.9	29
65	18	5.3	29	7.0	47
68	25	7.3	29	7.0	54
70	20	5.8	35	8.5	55
72	23	6.7	41	9.9	64
75	26	7.6	36	8.7	62
77	25	7.3	22	5.3	47
79	25	7.3	36	8.7	62
82	24	7.0	16	3.9	40
84	21	6.1	21	5.1	42
86	24	7.0	11	2.7	35
88	13	3.8	17	4.1	30
91	6	1.8	11	2.7	17
93	9	2.6	11	2.7	20
95	2	0.6	4	1.0	6
98	4	1.2	5	1.2	9
100	1	0.3	2	0.5	3
Total	342	100.0	413	100.0	756

Figure 51. Scaled Scores of Male Candidates With a High School Diploma or GED  
**Accident/Health Part 2 (State) Exam - Illinois**

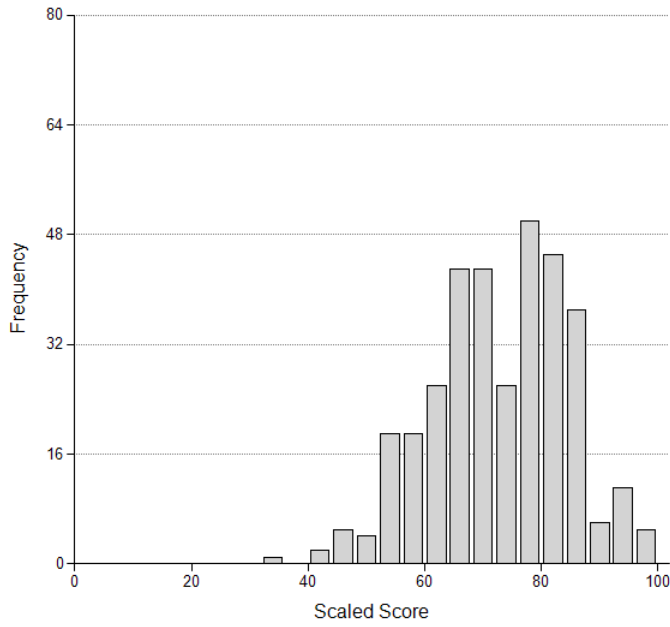

Figure 52. Scaled Scores of Female Candidates With a High School Diploma or GED  
**Accident/Health Part 2 (State) Exam - Illinois**

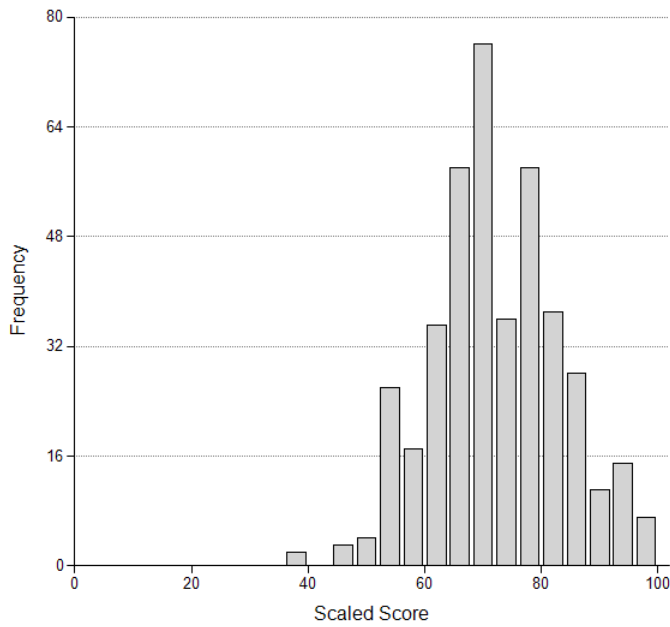

Table 83. State Property Insurance

<b>Scaled Scores of Candidates With a High School Diploma or GED by Gender Property Part 2 (State) Exam - Illinois January 2017 Through December 2017</b>					
Scaled Score	Gender				Total Count
	Male		Female		
	Count	Percent	Count	Percent	
33	0	0.0	1	0.2	1
36	2	1.1	8	1.3	10
39	1	0.6	4	0.6	5
42	3	1.7	3	0.5	6
46	5	2.8	12	1.9	17
49	4	2.2	15	2.4	19
52	6	3.3	35	5.6	41
55	6	3.3	45	7.2	51
58	11	6.1	53	8.5	64
61	9	5.0	52	8.3	61
64	16	8.8	52	8.3	68
67	17	9.4	63	10.1	80
70	18	9.9	62	9.9	80
73	21	11.6	63	10.1	84
76	18	9.9	49	7.8	67
79	11	6.1	35	5.6	46
82	13	7.2	36	5.8	49
85	8	4.4	18	2.9	26
88	4	2.2	11	1.8	15
91	7	3.9	5	0.8	13
94	0	0.0	2	0.3	2
98	1	0.6	2	0.3	3
<b>Total</b>	<b>181</b>	<b>100.0</b>	<b>626</b>	<b>100.0</b>	<b>808</b>

Figure 53. Scaled Scores of Male Candidates With a High School Diploma or GED  
**Property Part 2 (State) Exam - Illinois**

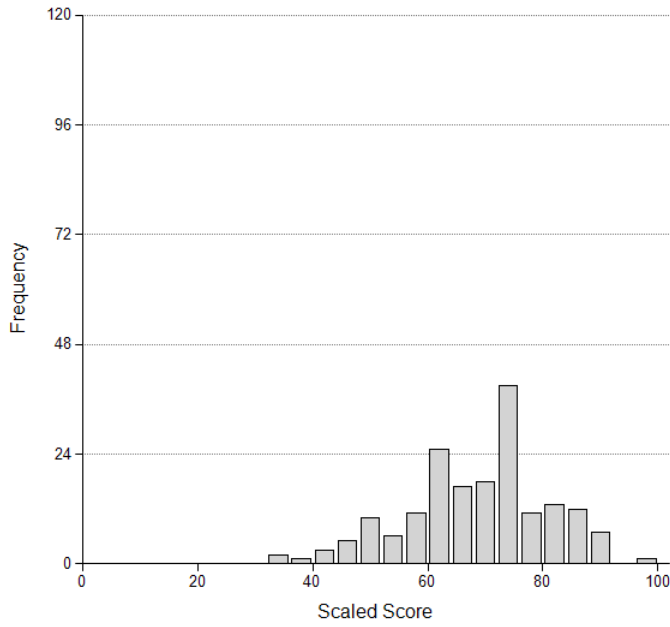

Figure 54. Scaled Scores of Female Candidates With a High School Diploma or GED  
**Property Part 2 (State) Exam - Illinois**

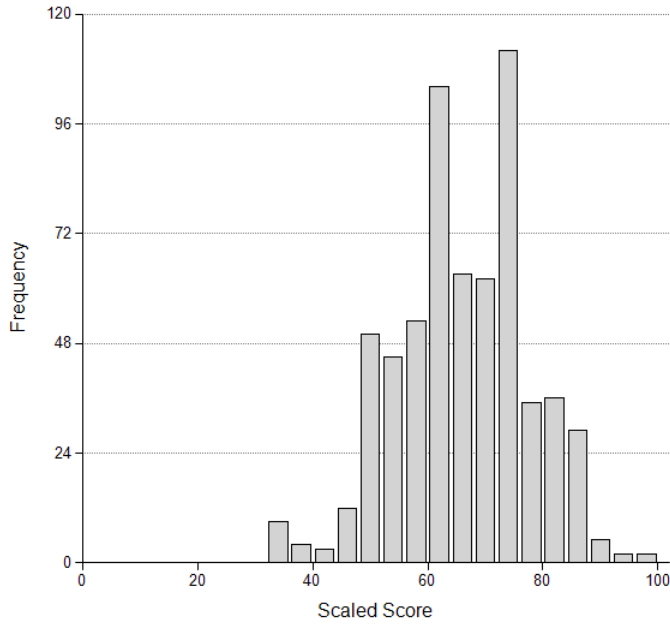

Table 84. State Casualty Insurance

<b>Scaled Scores of Candidates With a High School Diploma or GED by Gender Casualty Part 2 (State) Exam - Illinois January 2017 Through December 2017</b>					
Scaled Score	Gender				Total Count
	Male		Female		
	Count	Percent	Count	Percent	
27	0	0.0	2	0.3	2
30	1	0.6	1	0.2	2
35	1	0.6	0	0.0	1
37	0	0.0	3	0.5	3
40	0	0.0	2	0.3	2
42	3	1.8	6	1.0	9
45	2	1.2	5	0.8	7
47	0	0.0	9	1.5	9
50	3	1.8	11	1.8	14
52	3	1.8	15	2.5	19
55	4	2.4	14	2.3	18
57	4	2.4	25	4.2	29
60	6	3.6	36	6.0	42
62	3	1.8	30	5.0	33
65	14	8.3	45	7.5	59
67	11	6.5	54	9.0	65
70	11	6.5	53	8.8	64
73	14	8.3	63	10.5	77
75	12	7.1	40	6.6	52
78	17	10.1	44	7.3	61
80	11	6.5	26	4.3	37
83	12	7.1	31	5.1	43
85	15	8.9	30	5.0	45
88	6	3.6	23	3.8	29
90	6	3.6	19	3.2	25
93	4	2.4	9	1.5	13
95	3	1.8	1	0.2	4
98	1	0.6	3	0.5	4
100	1	0.6	2	0.3	3
Total	168	100.0	602	100.0	771

Note. Total Count also includes Unknowns.

Figure 55. Scaled Scores of Male Candidates With a High School Diploma or GED  
**Casualty Part 2 (State) Exam - Illinois**

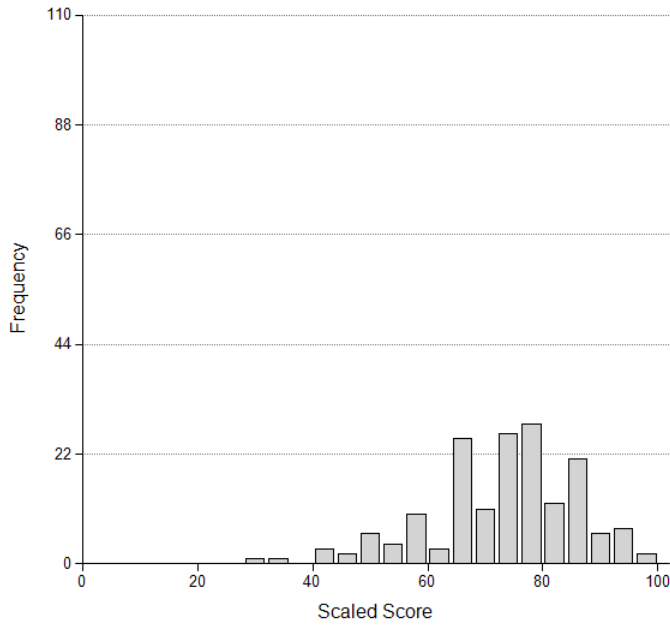
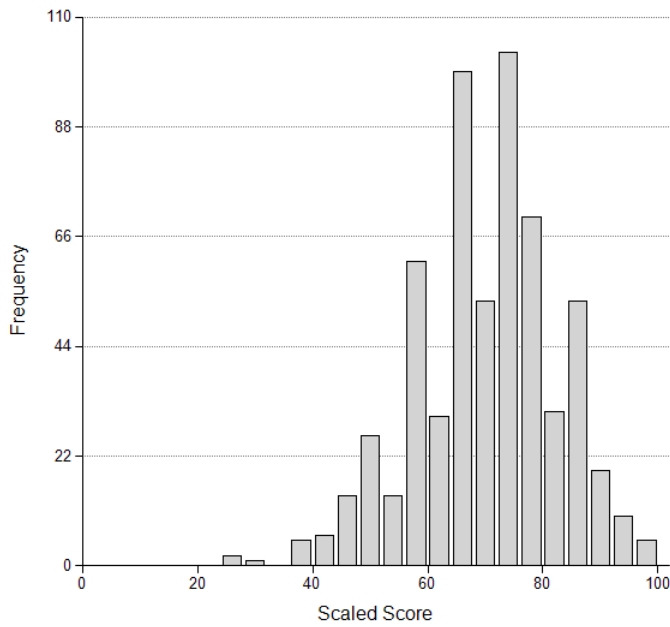

Figure 56. Scaled Scores of Female Candidates With a High School Diploma or GED  
**Casualty Part 2 (State) Exam - Illinois**



## Part 2 – State Exams by Ethnicity

Table 85. State Life Insurance

<b>Scaled Scores of Candidates With a High School Diploma or GED by Ethnicity Life Part 2 (State) Exam - Illinois January 2017 Through December 2017</b>									
Scaled Score	Ethnicity								Total Count
	Black		White		Asian		Hispanic		
	Count	Percent	Count	Percent	Count	Percent	Count	Percent	
13	0	0.0	0	0.0	0	0.0	1	0.2	1
31	1	0.7	0	0.0	0	0.0	0	0.0	1
37	0	0.0	1	0.3	0	0.0	1	0.2	2
40	1	0.7	1	0.3	0	0.0	2	0.4	4
43	1	0.7	3	0.8	1	2.1	5	1.1	10
46	0	0.0	2	0.5	3	6.4	9	1.9	14
49	1	0.7	4	1.1	1	2.1	8	1.7	14
52	2	1.4	4	1.1	2	4.3	19	4.1	30
55	1	0.7	5	1.4	0	0.0	21	4.5	28
58	5	3.5	9	2.4	2	4.3	20	4.3	38
61	6	4.2	13	3.5	4	8.5	40	8.7	64
64	10	7.0	18	4.9	2	4.3	25	5.4	55
67	11	7.7	22	6.0	1	2.1	45	9.7	81
70	13	9.2	18	4.9	3	6.4	45	9.7	84
73	13	9.2	28	7.6	4	8.5	46	10.0	94
76	10	7.0	40	10.9	5	10.6	41	8.9	101
79	18	12.7	51	13.9	4	8.5	41	8.9	115
82	19	13.4	45	12.2	3	6.4	32	6.9	104
85	10	7.0	37	10.1	3	6.4	24	5.2	77
88	10	7.0	21	5.7	5	10.6	17	3.7	54
91	5	3.5	24	6.5	2	4.3	7	1.5	40
94	2	1.4	10	2.7	1	2.1	5	1.1	19
97	3	2.1	9	2.4	1	2.1	5	1.1	18
100	0	0.0	3	0.8	0	0.0	3	0.6	6
<b>Total</b>	<b>142</b>	<b>100.0</b>	<b>368</b>	<b>100.0</b>	<b>47</b>	<b>100.0</b>	<b>462</b>	<b>100.0</b>	<b>1054</b>

Note. Total Count also includes any candidates self-reported as Native American or Other as well as Unknowns.



Figure 57. Scaled Scores of Black Candidates With a High School Diploma or GED  
**Life Part 2 (State) Exam - Illinois**

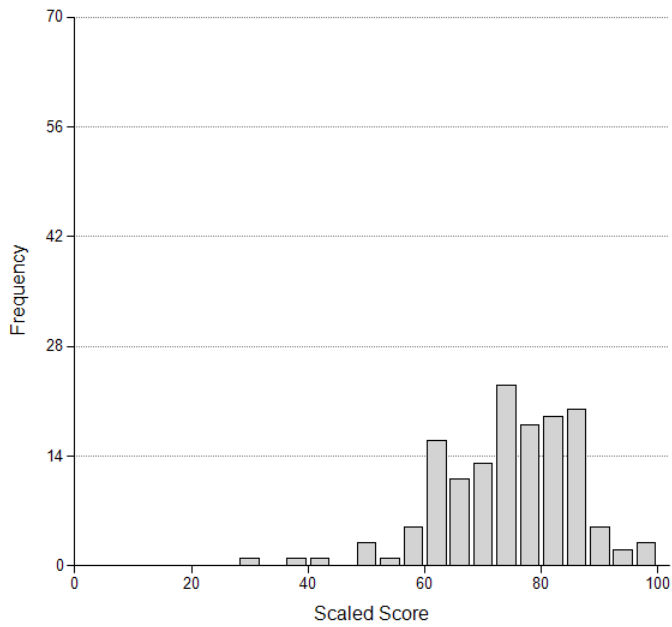

Figure 58. Scaled Scores of White Candidates With a High School Diploma or GED  
**Life Part 2 (State) Exam - Illinois**

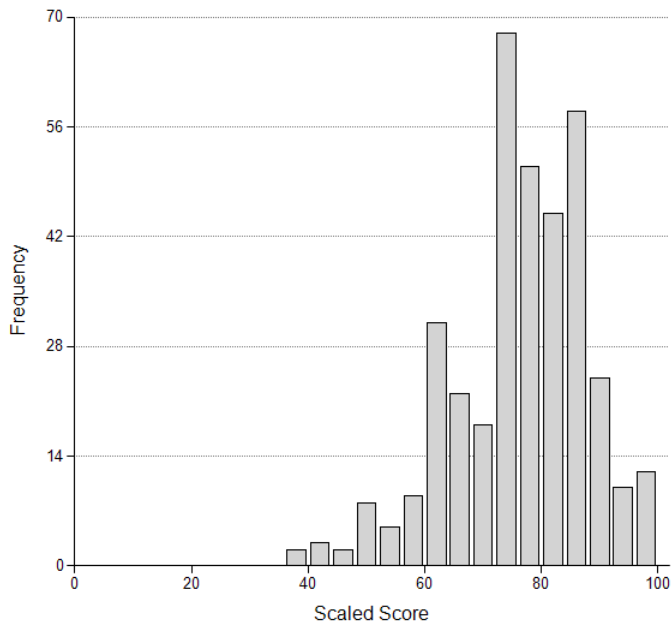

Figure 59. Scaled Scores of Asian Candidates With a High School Diploma or GED  
**Life Part 2 (State) Exam - Illinois**

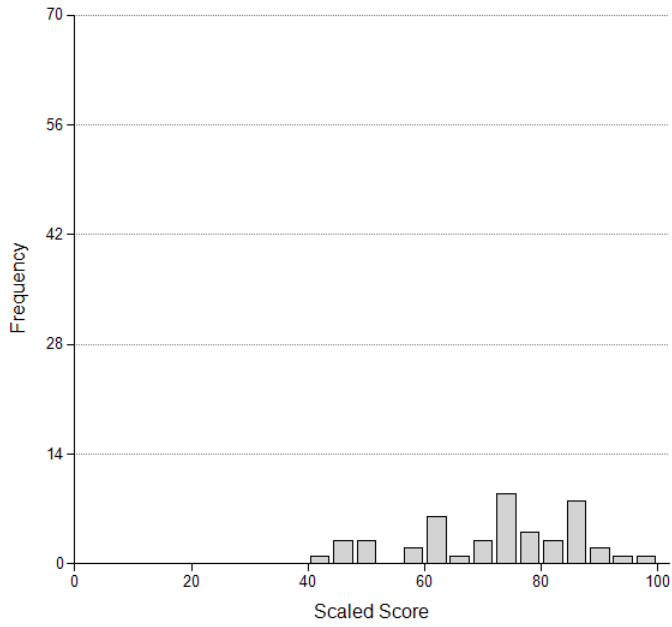

Figure 60. Scaled Scores of Hispanic Candidates With a High School Diploma or GED  
**Life Part 2 (State) Exam - Illinois**

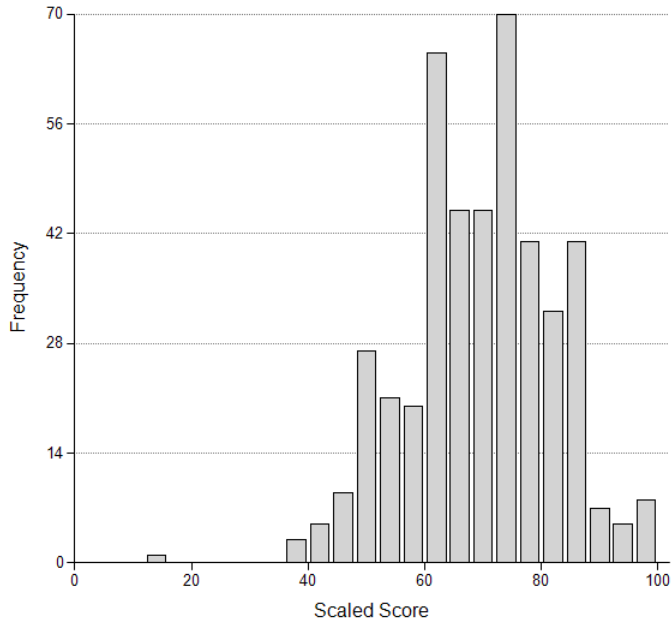

Table 86. State Accident/Health Insurance

Scaled Scores of Candidates With a High School Diploma or GED by Ethnicity Accident/Health Part 2 (State) Exam - Illinois January 2017 Through December 2017									
Scaled Score	Ethnicity								Total Count
	Black		White		Asian		Hispanic		
	Count	Percent	Count	Percent	Count	Percent	Count	Percent	
33	0	0.0	0	0.0	0	0.0	1	0.4	1
38	0	0.0	1	0.3	0	0.0	0	0.0	1
40	0	0.0	1	0.3	0	0.0	0	0.0	1
42	0	0.0	0	0.0	0	0.0	2	0.9	2
45	0	0.0	0	0.0	0	0.0	1	0.4	1
47	0	0.0	0	0.0	0	0.0	6	2.6	7
49	0	0.0	1	0.3	0	0.0	1	0.4	2
52	1	0.9	3	0.8	0	0.0	1	0.4	6
54	4	3.8	5	1.4	1	3.7	6	2.6	19
56	2	1.9	4	1.1	1	3.7	18	7.8	26
58	4	3.8	12	3.3	1	3.7	19	8.2	36
61	4	3.8	14	3.9	0	0.0	14	6.0	32
63	6	5.7	8	2.2	2	7.4	12	5.2	29
65	11	10.4	17	4.7	0	0.0	16	6.9	47
68	7	6.6	22	6.1	3	11.1	19	8.2	54
70	7	6.6	30	8.3	1	3.7	16	6.9	55
72	7	6.6	28	7.8	5	18.5	21	9.1	64
75	9	8.5	28	7.8	2	7.4	22	9.5	62
77	9	8.5	23	6.4	4	14.8	10	4.3	47
79	9	8.5	39	10.8	2	7.4	9	3.9	62
82	7	6.6	21	5.8	0	0.0	6	2.6	40
84	4	3.8	24	6.7	3	11.1	11	4.7	42
86	4	3.8	24	6.7	1	3.7	5	2.2	35
88	5	4.7	19	5.3	0	0.0	6	2.6	30
91	3	2.8	11	3.1	0	0.0	3	1.3	17
93	2	1.9	12	3.3	1	3.7	4	1.7	20
95	0	0.0	5	1.4	0	0.0	1	0.4	6
98	1	0.9	5	1.4	0	0.0	2	0.9	9
100	0	0.0	3	0.8	0	0.0	0	0.0	3
Total	106	100.0	360	100.0	27	100.0	232	100.0	756

Note. Total Count also includes any candidates self-reported as Native American or Other as well as Unknowns.

Figure 61. Scaled Scores of Black Candidates With a High School Diploma or GED  
**Accident/Health Part 2 (State) Exam – Illinois**

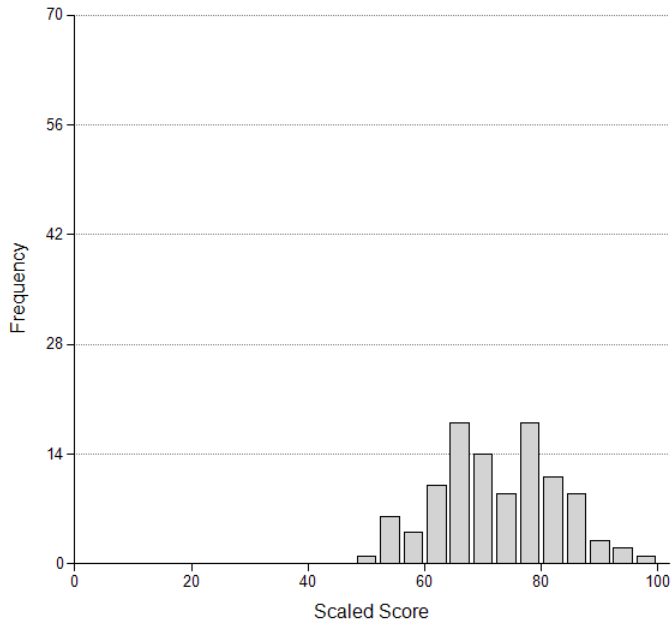

Figure 62. Scaled Scores of White Candidates With a High School Diploma or GED  
**Accident/Health Part 2 (State) Exam - Illinois**

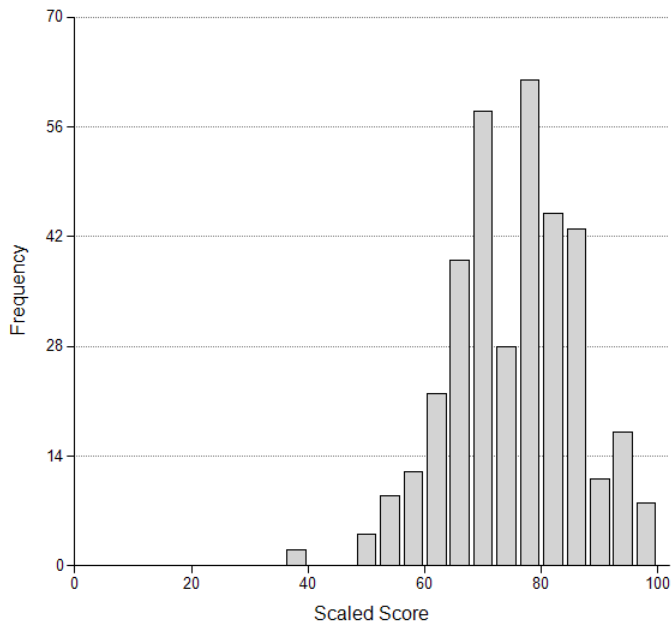

Figure 63. Scaled Scores of Asian Candidates With a High School Diploma or GED  
**Accident/Health Part 2 (State) Exam - Illinois**

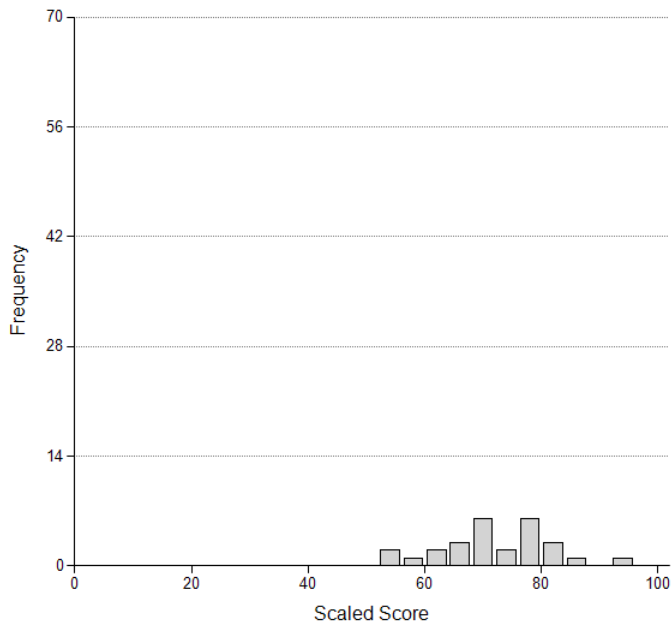

Figure 64. Scaled Scores of Hispanic Candidates With a High School Diploma or GED  
**Accident/Health Part 2 (State) Exam - Illinois**

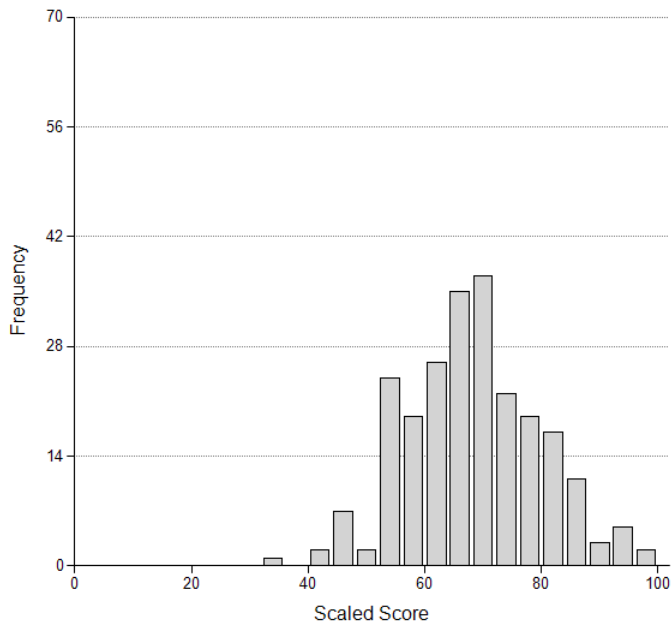

Table 87. State Property Insurance

Scaled Scores of Candidates With a High School Diploma or GED by Ethnicity Property Part 2 (State) Exam - Illinois January 2017 Through December 2017									
Scaled Score	Ethnicity								Total Count
	Black		White		Asian		Hispanic		
	Count	Percent	Count	Percent	Count	Percent	Count	Percent	
33	0	0.0	1	0.2	0	0.0	0	0.0	1
36	1	2.6	2	0.4	0	0.0	6	2.2	10
39	0	0.0	2	0.4	0	0.0	3	1.1	5
42	0	0.0	2	0.4	1	6.7	2	0.7	6
46	1	2.6	7	1.5	1	6.7	6	2.2	17
49	1	2.6	7	1.5	0	0.0	11	4.0	19
52	3	7.9	18	4.0	0	0.0	19	7.0	41
55	1	2.6	22	4.8	0	0.0	24	8.8	51
58	2	5.3	28	6.2	2	13.3	29	10.7	64
61	1	2.6	35	7.7	0	0.0	22	8.1	61
64	3	7.9	38	8.4	2	13.3	22	8.1	68
67	6	15.8	54	11.9	2	13.3	17	6.3	80
70	4	10.5	50	11.0	1	6.7	23	8.5	80
73	6	15.8	45	9.9	1	6.7	30	11.0	84
76	2	5.3	35	7.7	0	0.0	28	10.3	67
79	2	5.3	35	7.7	0	0.0	8	2.9	46
82	3	7.9	29	6.4	3	20.0	13	4.8	49
85	0	0.0	21	4.6	0	0.0	4	1.5	26
88	0	0.0	8	1.8	2	13.3	5	1.8	15
91	1	2.6	12	2.6	0	0.0	0	0.0	13
94	0	0.0	2	0.4	0	0.0	0	0.0	2
98	1	2.6	2	0.4	0	0.0	0	0.0	3
Total	38	100.0	455	100.0	15	100.0	272	100.0	808

Note. Total Count also includes any candidates self-reported as Native American or Other as well as Unknowns.

Figure 65. Scaled Scores of Black Candidates With a High School Diploma or GED  
**Property Part 2 (State) Exam - Illinois**

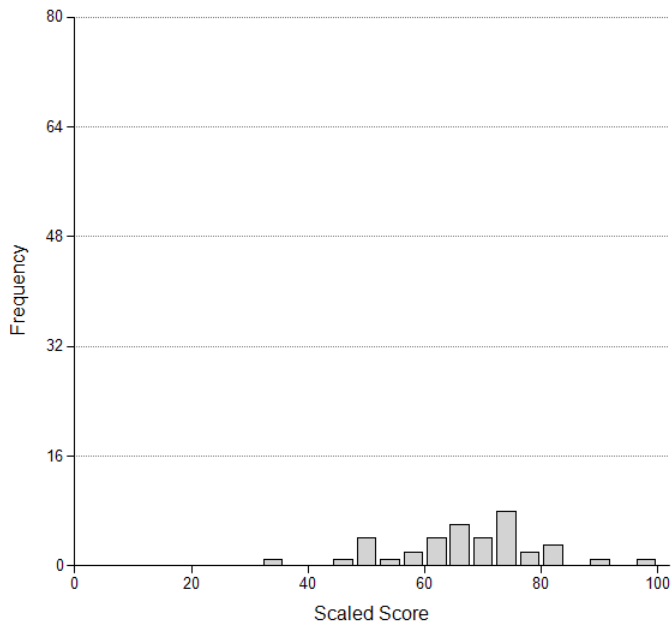

Figure 66. Scaled Scores of White Candidates With a High School Diploma or GED  
**Property Part 2 (State) Exam - Illinois**

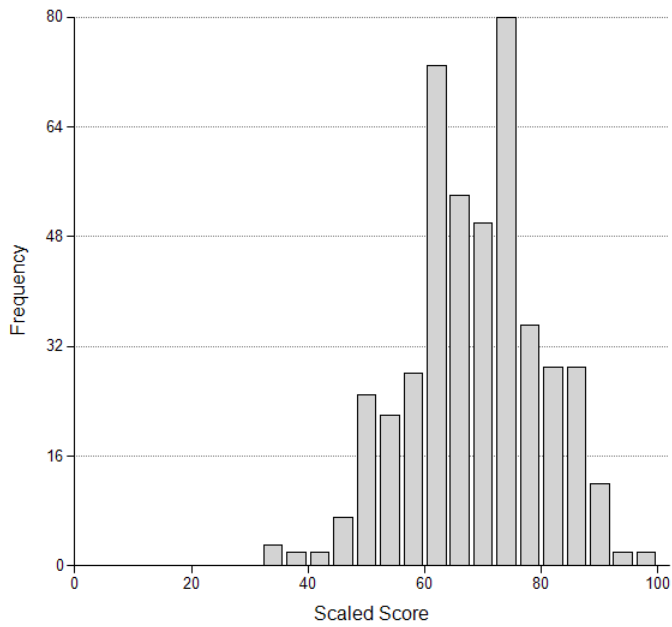

Figure 67. Scaled Scores of Asian Candidates With a High School Diploma or GED  
**Property Part 2 (State) Exam - Illinois**

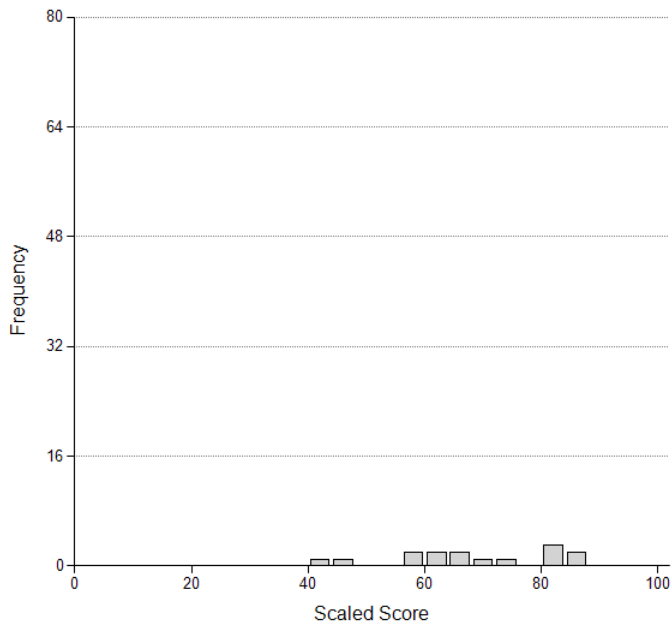

Figure 68. Scaled Scores of Hispanic Candidates With a High School Diploma or GED  
**Property Part 2 (State) Exam - Illinois**

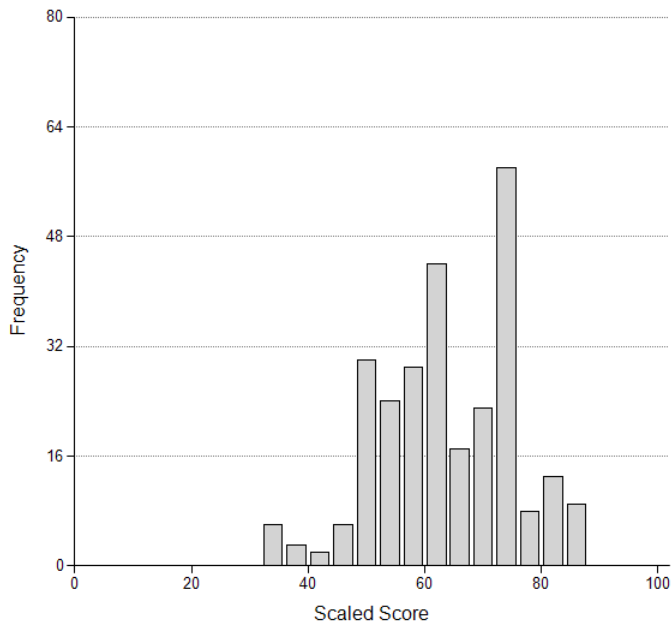



Table 88. State Casualty Insurance

Scaled Scores of Candidates With a High School Diploma or GED by Ethnicity Casualty Part 2 (State) Exam - Illinois January 2017 Through December 2017									
Scaled Score	Ethnicity								Total Count
	Black		White		Asian		Hispanic		
	Count	Percent	Count	Percent	Count	Percent	Count	Percent	
27	1	2.3	0	0.0	0	0.0	1	0.3	2
30	0	0.0	1	0.3	0	0.0	0	0.0	2
35	0	0.0	1	0.3	0	0.0	0	0.0	1
37	0	0.0	0	0.0	0	0.0	3	0.9	3
40	0	0.0	0	0.0	0	0.0	2	0.6	2
42	0	0.0	4	1.1	0	0.0	5	1.5	9
45	0	0.0	2	0.5	0	0.0	5	1.5	7
47	0	0.0	2	0.5	0	0.0	6	1.8	9
50	3	6.8	4	1.1	0	0.0	6	1.8	14
52	0	0.0	6	1.6	2	20.0	10	3.1	19
55	1	2.3	7	1.9	0	0.0	9	2.8	18
57	1	2.3	9	2.5	0	0.0	18	5.5	29
60	4	9.1	16	4.4	0	0.0	21	6.5	42
62	1	2.3	15	4.1	1	10.0	13	4.0	33
65	2	4.5	26	7.1	1	10.0	27	8.3	59
67	2	4.5	28	7.7	0	0.0	32	9.8	65
70	4	9.1	28	7.7	2	20.0	29	8.9	64
73	6	13.6	41	11.2	0	0.0	28	8.6	77
75	4	9.1	23	6.3	0	0.0	23	7.1	52
78	3	6.8	33	9.0	0	0.0	24	7.4	61
80	1	2.3	19	5.2	0	0.0	15	4.6	37
83	2	4.5	23	6.3	1	10.0	17	5.2	43
85	4	9.1	28	7.7	2	20.0	10	3.1	45
88	2	4.5	16	4.4	0	0.0	10	3.1	29
90	2	4.5	18	4.9	0	0.0	5	1.5	25
93	0	0.0	8	2.2	1	10.0	4	1.2	13
95	0	0.0	3	0.8	0	0.0	1	0.3	4
98	1	2.3	3	0.8	0	0.0	0	0.0	4
100	0	0.0	2	0.5	0	0.0	1	0.3	3
Total	44	100.0	366	100.0	10	100.0	325	100.0	771

Note. Total Count also includes any candidates self-reported as Native American or Other as well as Unknowns.

Figure 69. Scaled Scores of Black Candidates With a High School Diploma or GED  
**Casualty Part 2 (State) Exam - Illinois**

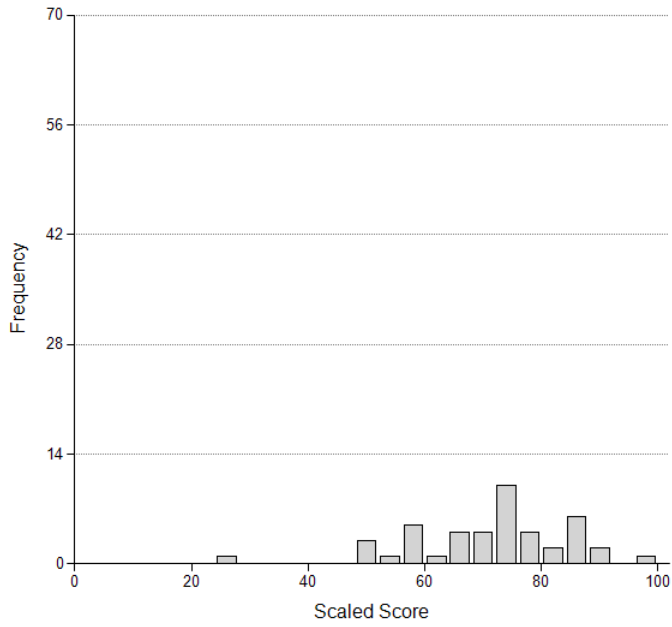

Figure 70. Scaled Scores of White Candidates With a High School Diploma or GED  
**Casualty Part 2 (State) Exam - Illinois**

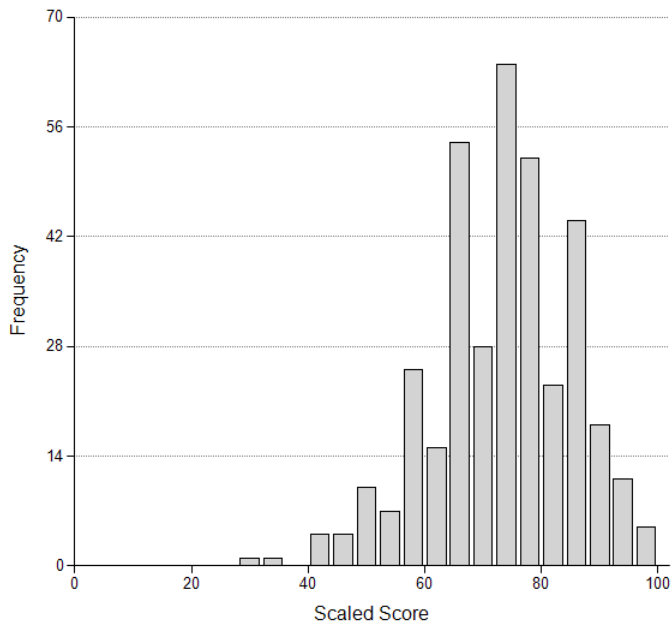

Figure 71. Scaled Scores of Asian Candidates With a High School Diploma or GED  
**Casualty Part 2 (State) Exam - Illinois**

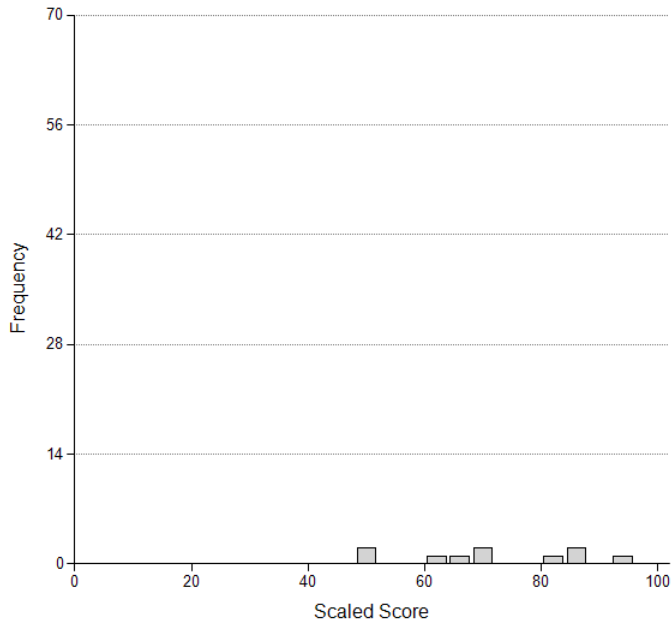
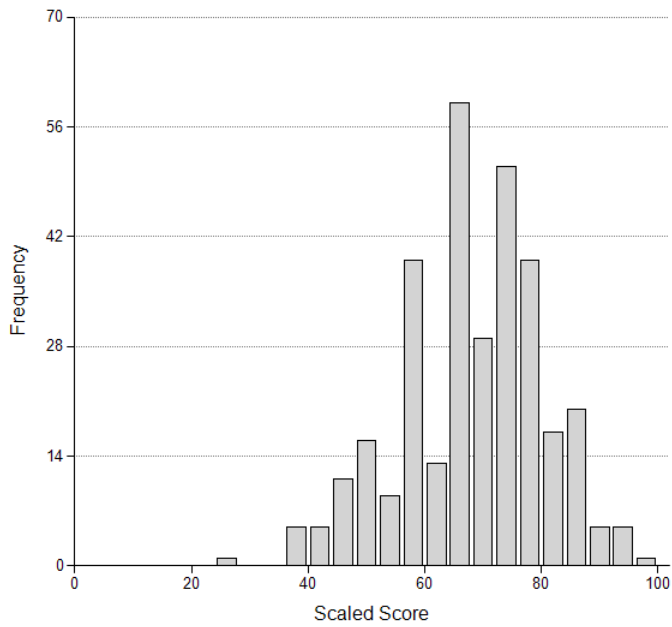

Figure 72. Scaled Scores of Hispanic Candidates With a High School Diploma or GED  
**Casualty Part 2 (State) Exam - Illinois**



## **Candidate Performance Report**

### **Exhibit VI – 2017 Item Performance Report**

**For the period January 1, 2017, through December 31, 2017  
(for ethnic groups of more than 50 examinees – listwise deletion)**

## Part 1 – Uniform (General) Exams

Table 89. Life Insurance – Form UL1

Uniform Life Exam Form UL1															
Item	All Candidates			Black			White			Asian			Hispanic		
	N	P+	RPB	N	P+	RPB	N	P+	RPB	N	P+	RPB	N	P+	RPB
1	3,144	0.69	0.32	553	0.70	0.23	1,510	0.75	0.31	234	0.68	0.43	580	0.57	0.30
2	3,144	0.82	0.29	553	0.77	0.30	1,510	0.88	0.27	234	0.80	0.26	580	0.73	0.30
3	3,144	0.88	0.43	553	0.88	0.41	1,510	0.91	0.39	234	0.90	0.56	580	0.82	0.44
4	3,144	0.64	0.27	553	0.60	0.26	1,510	0.70	0.24	234	0.61	0.17	580	0.56	0.30
5	3,144	0.81	0.29	553	0.76	0.32	1,510	0.84	0.22	234	0.80	0.34	580	0.76	0.33
6	3,144	0.44	0.32	553	0.48	0.30	1,510	0.45	0.31	234	0.50	0.39	580	0.34	0.34
7	3,144	0.70	0.23	553	0.65	0.22	1,510	0.74	0.23	234	0.65	0.29	580	0.67	0.17
8	3,144	0.75	0.33	553	0.83	0.37	1,510	0.75	0.28	234	0.74	0.36	580	0.68	0.40
9	3,144	0.76	0.33	553	0.77	0.32	1,510	0.76	0.33	234	0.83	0.40	580	0.71	0.35
10	3,144	0.61	0.24	553	0.63	0.23	1,510	0.65	0.21	234	0.51	0.21	580	0.54	0.26
11	3,144	0.67	0.23	553	0.73	0.25	1,510	0.65	0.23	234	0.79	0.26	580	0.63	0.25
12	3,144	0.64	0.29	553	0.59	0.28	1,510	0.71	0.29	234	0.60	0.20	580	0.54	0.24
13	3,144	0.54	0.40	553	0.58	0.36	1,510	0.54	0.41	234	0.69	0.48	580	0.45	0.40
14	3,144	0.81	0.34	553	0.78	0.27	1,510	0.86	0.30	234	0.82	0.39	580	0.73	0.31
15	3,144	0.88	0.31	553	0.88	0.28	1,510	0.90	0.30	234	0.85	0.39	580	0.83	0.31
16	3,144	0.78	0.27	553	0.83	0.22	1,510	0.78	0.27	234	0.78	0.37	580	0.72	0.30
17	3,144	0.88	0.34	553	0.87	0.31	1,510	0.92	0.29	234	0.87	0.40	580	0.82	0.36
18	3,144	0.70	0.41	553	0.69	0.39	1,510	0.74	0.40	234	0.68	0.44	580	0.61	0.40
19	3,144	0.61	0.34	553	0.55	0.34	1,510	0.65	0.36	234	0.62	0.35	580	0.54	0.28
20	3,144	0.79	0.29	553	0.79	0.33	1,510	0.82	0.26	234	0.74	0.35	580	0.78	0.30
21	3,144	0.71	0.37	553	0.71	0.35	1,510	0.76	0.37	234	0.68	0.42	580	0.59	0.36
22	3,144	0.79	0.15	553	0.82	0.09	1,510	0.80	0.14	234	0.78	0.14	580	0.76	0.20
23	3,144	0.88	0.22	553	0.88	0.17	1,510	0.90	0.16	234	0.85	0.29	580	0.82	0.28
24	3,144	0.85	0.15	553	0.86	0.13	1,510	0.85	0.14	234	0.85	0.26	580	0.87	0.17
25	3,144	0.89	0.41	553	0.90	0.31	1,510	0.94	0.34	234	0.86	0.45	580	0.80	0.43
26	3,144	0.75	0.40	553	0.75	0.39	1,510	0.80	0.39	234	0.72	0.49	580	0.65	0.34
27	3,144	0.85	0.22	553	0.86	0.22	1,510	0.87	0.15	234	0.84	0.35	580	0.80	0.25
28	3,144	0.88	0.20	553	0.82	0.18	1,510	0.93	0.17	234	0.84	0.29	580	0.84	0.20
29	3,144	0.83	0.31	553	0.84	0.33	1,510	0.87	0.29	234	0.84	0.24	580	0.73	0.28
30	3,144	0.92	0.22	553	0.94	0.20	1,510	0.91	0.20	234	0.92	0.27	580	0.92	0.27
31	3,144	0.71	0.14	553	0.72	0.15	1,510	0.74	0.12	234	0.57	0.14	580	0.69	0.14
32	3,144	0.65	0.30	553	0.64	0.27	1,510	0.70	0.27	234	0.59	0.36	580	0.53	0.23
33	3,144	0.77	0.39	553	0.78	0.33	1,510	0.83	0.34	234	0.71	0.46	580	0.68	0.40
34	3,144	0.73	0.41	553	0.72	0.42	1,510	0.75	0.41	234	0.85	0.38	580	0.64	0.43
35	3,144	0.84	0.25	553	0.84	0.26	1,510	0.86	0.23	234	0.83	0.25	580	0.80	0.23
36	3,144	0.74	0.20	553	0.68	0.17	1,510	0.79	0.18	234	0.73	0.26	580	0.69	0.16
37	3,144	0.72	0.28	553	0.72	0.25	1,510	0.78	0.27	234	0.70	0.31	580	0.62	0.25
38	3,144	0.82	0.26	553	0.86	0.29	1,510	0.83	0.21	234	0.86	0.18	580	0.76	0.30
39	3,144	0.70	0.19	553	0.72	0.18	1,510	0.69	0.23	234	0.74	0.24	580	0.69	0.15
40	3,144	0.72	0.30	553	0.72	0.27	1,510	0.75	0.30	234	0.74	0.32	580	0.66	0.25
41	3,144	0.61	0.28	553	0.66	0.29	1,510	0.62	0.26	234	0.70	0.27	580	0.53	0.30
42	3,144	0.85	0.37	553	0.90	0.28	1,510	0.86	0.37	234	0.80	0.42	580	0.78	0.41
43	3,144	0.91	0.29	553	0.90	0.36	1,510	0.94	0.22	234	0.92	0.21	580	0.83	0.29
44	3,144	0.94	0.24	553	0.93	0.31	1,510	0.97	0.11	234	0.90	0.26	580	0.89	0.22
45	3,144	0.49	0.27	553	0.45	0.25	1,510	0.52	0.29	234	0.58	0.32	580	0.41	0.19
46	3,144	0.69	0.11	553	0.65	0.03	1,510	0.74	0.08	234	0.68	0.11	580	0.62	0.12
47	3,144	0.87	0.27	553	0.83	0.25	1,510	0.90	0.31	234	0.85	0.34	580	0.82	0.17
48	3,144	0.56	0.35	553	0.61	0.39	1,510	0.59	0.30	234	0.56	0.41	580	0.45	0.31
49	3,144	0.69	0.26	553	0.72	0.27	1,510	0.71	0.27	234	0.68	0.27	580	0.63	0.24
50	3,144	0.87	0.35	553	0.86	0.38	1,510	0.91	0.29	234	0.85	0.48	580	0.80	0.29

Note. This table includes data only for items that counted toward whether the candidates passed or failed.

Table 90. Life Insurance – Form UL2

Uniform Life Exam Form UL2															
Item	All Candidates			Black			White			Asian			Hispanic		
	N	P+	RPB	N	P+	RPB	N	P+	RPB	N	P+	RPB	N	P+	RPB
1	3,091	0.55	0.18	522	0.51	0.06	1,471	0.58	0.19	236	0.57	0.31	585	0.51	0.13
2	3,091	0.81	0.26	522	0.81	0.25	1,471	0.82	0.25	236	0.80	0.31	585	0.77	0.26
3	3,091	0.66	0.29	522	0.64	0.20	1,471	0.71	0.31	236	0.67	0.28	585	0.57	0.25
4	3,091	0.52	0.39	522	0.57	0.30	1,471	0.57	0.36	236	0.47	0.50	585	0.41	0.42
5	3,091	0.69	0.30	522	0.68	0.16	1,471	0.71	0.34	236	0.70	0.41	585	0.63	0.25
6	3,091	0.47	0.13	522	0.43	0.14	1,471	0.50	0.13	236	0.42	0.10	585	0.43	0.04
7	3,091	0.58	0.28	522	0.56	0.28	1,471	0.59	0.28	236	0.66	0.33	585	0.53	0.28
8	3,091	0.66	0.29	522	0.70	0.20	1,471	0.68	0.29	236	0.64	0.21	585	0.60	0.35
9	3,091	0.84	0.33	522	0.80	0.40	1,471	0.90	0.24	236	0.88	0.33	585	0.74	0.29
10	3,091	0.80	0.24	522	0.82	0.24	1,471	0.82	0.20	236	0.82	0.33	585	0.75	0.21
11	3,091	0.81	0.15	522	0.82	0.19	1,471	0.82	0.11	236	0.76	0.31	585	0.77	0.09
12	3,091	0.82	0.43	522	0.83	0.39	1,471	0.86	0.40	236	0.79	0.49	585	0.75	0.41
13	3,091	0.81	0.19	522	0.79	0.21	1,471	0.85	0.11	236	0.78	0.36	585	0.76	0.20
14	3,091	0.71	0.30	522	0.73	0.27	1,471	0.74	0.34	236	0.70	0.27	585	0.64	0.25
15	3,091	0.66	0.36	522	0.65	0.41	1,471	0.69	0.33	236	0.64	0.37	585	0.58	0.31
16	3,091	0.80	0.27	522	0.78	0.31	1,471	0.83	0.30	236	0.84	0.27	585	0.72	0.18
17	3,091	0.71	0.30	522	0.68	0.29	1,471	0.75	0.32	236	0.69	0.32	585	0.63	0.21
18	3,091	0.73	0.24	522	0.70	0.29	1,471	0.78	0.18	236	0.68	0.25	585	0.65	0.23
19	3,091	0.83	0.09	522	0.84	0.12	1,471	0.84	0.09	236	0.81	0.18	585	0.81	0.05
20	3,091	0.82	0.28	522	0.82	0.24	1,471	0.85	0.26	236	0.77	0.36	585	0.76	0.26
21	3,091	0.66	0.33	522	0.65	0.25	1,471	0.68	0.35	236	0.69	0.46	585	0.59	0.31
22	3,091	0.90	0.27	522	0.90	0.19	1,471	0.92	0.25	236	0.89	0.33	585	0.83	0.30
23	3,091	0.93	0.26	522	0.93	0.27	1,471	0.95	0.19	236	0.91	0.38	585	0.89	0.30
24	3,091	0.64	0.37	522	0.62	0.38	1,471	0.67	0.39	236	0.59	0.33	585	0.58	0.37
25	3,091	0.79	0.26	522	0.79	0.18	1,471	0.84	0.24	236	0.76	0.27	585	0.72	0.24
26	3,091	0.56	0.31	522	0.55	0.34	1,471	0.55	0.28	236	0.66	0.42	585	0.51	0.32
27	3,091	0.75	0.32	522	0.77	0.16	1,471	0.80	0.35	236	0.67	0.35	585	0.66	0.27
28	3,091	0.84	0.23	522	0.82	0.21	1,471	0.87	0.21	236	0.86	0.26	585	0.77	0.15
29	3,091	0.86	0.14	522	0.87	0.22	1,471	0.85	0.12	236	0.85	0.13	585	0.86	0.18
30	3,091	0.73	0.14	522	0.71	0.03	1,471	0.79	0.11	236	0.69	0.15	585	0.67	0.14
31	3,091	0.71	0.24	522	0.70	0.25	1,471	0.72	0.29	236	0.70	0.29	585	0.69	0.13
32	3,091	0.76	0.26	522	0.78	0.26	1,471	0.78	0.29	236	0.76	0.18	585	0.72	0.19
33	3,091	0.91	0.32	522	0.91	0.33	1,471	0.94	0.26	236	0.91	0.36	585	0.85	0.29
34	3,091	0.73	0.30	522	0.59	0.20	1,471	0.81	0.32	236	0.78	0.23	585	0.64	0.27
35	3,091	0.66	0.40	522	0.61	0.34	1,471	0.71	0.44	236	0.69	0.43	585	0.58	0.31
36	3,091	0.85	0.29	522	0.86	0.24	1,471	0.88	0.32	236	0.89	0.30	585	0.80	0.20
37	3,091	0.77	0.27	522	0.76	0.29	1,471	0.78	0.28	236	0.80	0.31	585	0.74	0.23
38	3,091	0.84	0.30	522	0.80	0.26	1,471	0.88	0.22	236	0.84	0.32	585	0.76	0.36
39	3,091	0.83	0.37	522	0.78	0.31	1,471	0.89	0.35	236	0.84	0.50	585	0.74	0.32
40	3,091	0.92	0.17	522	0.92	0.18	1,471	0.93	0.09	236	0.95	0.11	585	0.88	0.31
41	3,091	0.79	0.32	522	0.75	0.32	1,471	0.85	0.27	236	0.77	0.41	585	0.69	0.28
42	3,091	0.94	0.23	522	0.94	0.23	1,471	0.97	0.18	236	0.92	0.26	585	0.89	0.20
43	3,091	0.85	0.40	522	0.87	0.40	1,471	0.86	0.38	236	0.87	0.44	585	0.80	0.42
44	3,091	0.77	0.14	522	0.79	0.15	1,471	0.76	0.13	236	0.77	0.32	585	0.75	0.15
45	3,091	0.57	0.24	522	0.62	0.22	1,471	0.59	0.21	236	0.53	0.37	585	0.49	0.20
46	3,091	0.57	0.44	522	0.54	0.41	1,471	0.64	0.46	236	0.69	0.47	585	0.38	0.30
47	3,091	0.76	0.17	522	0.77	0.15	1,471	0.77	0.15	236	0.79	0.29	585	0.72	0.17
48	3,091	0.59	0.22	522	0.60	0.19	1,471	0.64	0.16	236	0.56	0.35	585	0.47	0.19
49	3,091	0.74	0.34	522	0.67	0.19	1,471	0.83	0.35	236	0.67	0.29	585	0.62	0.32
50	3,091	0.69	0.21	522	0.68	0.20	1,471	0.75	0.18	236	0.66	0.18	585	0.61	0.21

Note. This table includes data only for items that counted toward whether the candidates passed or failed.

Table 91. Life Insurance – Form UL3

Uniform Life Exam Form UL3															
Item	All Candidates			Black			White			Asian			Hispanic		
	N	P+	RPB	N	P+	RPB	N	P+	RPB	N	P+	RPB	N	P+	RPB
1	3,089	0.73	0.28	560	0.72	0.22	1,438	0.77	0.25	227	0.73	0.28	572	0.65	0.27
2	3,089	0.87	0.20	560	0.91	0.21	1,438	0.87	0.19	227	0.87	0.30	572	0.83	0.19
3	3,089	0.88	0.16	560	0.88	0.14	1,438	0.89	0.12	227	0.87	0.27	572	0.85	0.22
4	3,089	0.73	0.24	560	0.74	0.18	1,438	0.77	0.20	227	0.70	0.31	572	0.63	0.23
5	3,089	0.62	0.09	560	0.64	0.13	1,438	0.59	0.14	227	0.74	0.23	572	0.63	0.02
6	3,089	0.74	0.21	560	0.76	0.23	1,438	0.74	0.20	227	0.74	0.20	572	0.70	0.23
7	3,089	0.77	0.18	560	0.72	0.11	1,438	0.80	0.20	227	0.79	0.20	572	0.73	0.12
8	3,089	0.49	0.04	560	0.47	0.01	1,438	0.49	0.10	227	0.55	0.02	572	0.48	-0.07
9	3,089	0.76	0.26	560	0.77	0.21	1,438	0.80	0.27	227	0.72	0.26	572	0.69	0.23
10	3,089	0.80	0.17	560	0.79	0.15	1,438	0.82	0.18	227	0.78	0.17	572	0.75	0.13
11	3,089	0.79	0.31	560	0.82	0.23	1,438	0.83	0.28	227	0.74	0.38	572	0.71	0.35
12	3,089	0.70	0.26	560	0.72	0.22	1,438	0.74	0.22	227	0.72	0.24	572	0.59	0.28
13	3,089	0.56	0.24	560	0.55	0.20	1,438	0.58	0.24	227	0.59	0.36	572	0.52	0.19
14	3,089	0.78	0.34	560	0.74	0.29	1,438	0.82	0.32	227	0.82	0.45	572	0.69	0.35
15	3,089	0.90	0.26	560	0.91	0.23	1,438	0.92	0.24	227	0.92	0.28	572	0.85	0.22
16	3,089	0.58	0.16	560	0.61	0.20	1,438	0.56	0.16	227	0.63	0.27	572	0.53	0.09
17	3,089	0.91	0.12	560	0.87	0.02	1,438	0.93	0.10	227	0.90	0.11	572	0.89	0.20
18	3,089	0.69	0.29	560	0.70	0.28	1,438	0.72	0.27	227	0.70	0.35	572	0.63	0.28
19	3,089	0.81	0.25	560	0.81	0.16	1,438	0.83	0.28	227	0.85	0.19	572	0.74	0.22
20	3,089	0.84	0.30	560	0.85	0.28	1,438	0.86	0.33	227	0.85	0.43	572	0.79	0.22
21	3,089	0.74	0.32	560	0.76	0.30	1,438	0.78	0.28	227	0.76	0.21	572	0.64	0.35
22	3,089	0.75	0.29	560	0.75	0.29	1,438	0.80	0.27	227	0.74	0.42	572	0.62	0.16
23	3,089	0.93	0.23	560	0.94	0.15	1,438	0.94	0.22	227	0.93	0.29	572	0.89	0.25
24	3,089	0.79	0.30	560	0.79	0.25	1,438	0.84	0.25	227	0.81	0.35	572	0.67	0.28
25	3,089	0.55	0.35	560	0.59	0.33	1,438	0.60	0.30	227	0.52	0.43	572	0.43	0.32
26	3,089	0.75	0.36	560	0.71	0.44	1,438	0.79	0.32	227	0.82	0.38	572	0.69	0.30
27	3,089	0.86	0.27	560	0.86	0.24	1,438	0.87	0.26	227	0.86	0.28	572	0.82	0.30
28	3,089	0.67	0.19	560	0.66	0.16	1,438	0.69	0.20	227	0.71	0.21	572	0.66	0.22
29	3,089	0.67	0.32	560	0.60	0.24	1,438	0.76	0.31	227	0.67	0.28	572	0.54	0.29
30	3,089	0.77	0.27	560	0.78	0.23	1,438	0.79	0.28	227	0.80	0.13	572	0.71	0.28
31	3,089	0.74	0.27	560	0.76	0.26	1,438	0.78	0.25	227	0.66	0.09	572	0.65	0.31
32	3,089	0.75	0.43	560	0.78	0.33	1,438	0.79	0.42	227	0.79	0.48	572	0.61	0.37
33	3,089	0.81	0.40	560	0.84	0.39	1,438	0.83	0.40	227	0.86	0.39	572	0.74	0.42
34	3,089	0.76	0.32	560	0.76	0.26	1,438	0.78	0.35	227	0.78	0.46	572	0.71	0.25
35	3,089	0.61	0.20	560	0.56	0.23	1,438	0.66	0.23	227	0.61	0.03	572	0.54	0.10
36	3,089	0.78	0.28	560	0.82	0.28	1,438	0.79	0.22	227	0.81	0.39	572	0.68	0.30
37	3,089	0.62	0.15	560	0.61	0.13	1,438	0.65	0.16	227	0.54	0.13	572	0.58	0.12
38	3,089	0.94	0.27	560	0.94	0.24	1,438	0.97	0.21	227	0.93	0.12	572	0.88	0.33
39	3,089	0.67	0.32	560	0.68	0.38	1,438	0.72	0.27	227	0.58	0.34	572	0.58	0.31
40	3,089	0.86	0.32	560	0.88	0.24	1,438	0.89	0.31	227	0.92	0.34	572	0.77	0.31
41	3,089	0.89	0.34	560	0.91	0.28	1,438	0.92	0.29	227	0.84	0.37	572	0.81	0.39
42	3,089	0.77	0.21	560	0.81	0.25	1,438	0.75	0.24	227	0.88	0.15	572	0.74	0.17
43	3,089	0.92	0.19	560	0.91	0.20	1,438	0.95	0.13	227	0.92	0.12	572	0.89	0.22
44	3,089	0.78	0.26	560	0.75	0.19	1,438	0.82	0.25	227	0.85	0.27	572	0.69	0.22
45	3,089	0.64	0.14	560	0.59	0.08	1,438	0.66	0.15	227	0.61	0.18	572	0.63	0.19
46	3,089	0.73	0.24	560	0.75	0.26	1,438	0.71	0.23	227	0.86	0.29	572	0.70	0.27
47	3,089	0.80	0.18	560	0.80	0.14	1,438	0.84	0.10	227	0.78	0.19	572	0.69	0.23
48	3,089	0.90	0.25	560	0.92	0.25	1,438	0.91	0.23	227	0.89	0.31	572	0.86	0.22
49	3,089	0.42	0.29	560	0.37	0.18	1,438	0.49	0.33	227	0.36	0.30	572	0.30	0.19
50	3,089	0.42	0.23	560	0.43	0.22	1,438	0.45	0.22	227	0.50	0.24	572	0.34	0.16

Note. This table includes data only for items that counted toward whether the candidates passed or failed.

Table 92. Accident/Health Insurance – Form UA1

Uniform Accident/Health Exam Form UA1															
Item	All Candidates			Black			White			Asian			Hispanic		
	N	P+	RPB	N	P+	RPB	N	P+	RPB	N	P+	RPB	N	P+	RPB
1	2,865	0.84	0.01	446	0.82	0.03	1,539	0.86	0.03	200	0.88	-0.12	389	0.79	-0.07
2	2,865	0.76	0.20	446	0.76	0.14	1,539	0.79	0.21	200	0.74	0.26	389	0.69	0.11
3	2,865	0.50	0.29	446	0.53	0.23	1,539	0.49	0.31	200	0.51	0.29	389	0.45	0.29
4	2,865	0.67	0.23	446	0.63	0.22	1,539	0.69	0.22	200	0.63	0.29	389	0.62	0.18
5	2,865	0.50	0.18	446	0.50	0.08	1,539	0.50	0.21	200	0.59	0.28	389	0.47	0.18
6	2,865	0.72	0.07	446	0.70	0.01	1,539	0.73	0.09	200	0.72	0.04	389	0.68	0.07
7	2,865	0.57	0.24	446	0.58	0.17	1,539	0.59	0.24	200	0.58	0.29	389	0.54	0.27
8	2,865	0.95	0.19	446	0.96	0.14	1,539	0.96	0.16	200	0.94	0.15	389	0.92	0.28
9	2,865	0.79	0.19	446	0.77	0.18	1,539	0.82	0.21	200	0.79	0.18	389	0.75	0.08
10	2,865	0.40	0.30	446	0.32	0.26	1,539	0.42	0.31	200	0.43	0.26	389	0.38	0.32
11	2,865	0.59	0.27	446	0.60	0.25	1,539	0.59	0.26	200	0.70	0.34	389	0.54	0.30
12	2,865	0.69	0.18	446	0.67	0.20	1,539	0.70	0.18	200	0.73	0.32	389	0.69	0.15
13	2,865	0.61	0.25	446	0.51	0.24	1,539	0.67	0.24	200	0.56	0.26	389	0.50	0.21
14	2,865	0.94	0.15	446	0.96	0.00	1,539	0.93	0.15	200	0.92	0.24	389	0.93	0.23
15	2,865	0.64	0.31	446	0.65	0.33	1,539	0.67	0.27	200	0.58	0.33	389	0.55	0.33
16	2,865	0.86	0.33	446	0.84	0.36	1,539	0.89	0.27	200	0.88	0.32	389	0.76	0.37
17	2,865	0.76	0.20	446	0.72	0.11	1,539	0.79	0.18	200	0.81	0.32	389	0.69	0.15
18	2,865	0.64	0.13	446	0.66	0.12	1,539	0.66	0.10	200	0.68	0.22	389	0.54	0.12
19	2,865	0.66	0.19	446	0.67	0.16	1,539	0.67	0.21	200	0.69	0.18	389	0.64	0.13
20	2,865	0.77	0.05	446	0.75	0.09	1,539	0.79	-0.04	200	0.82	0.11	389	0.75	0.13
21	2,865	0.45	0.21	446	0.41	0.12	1,539	0.49	0.19	200	0.36	0.27	389	0.35	0.24
22	2,865	0.73	0.23	446	0.69	0.24	1,539	0.74	0.17	200	0.79	0.23	389	0.67	0.31
23	2,865	0.65	0.34	446	0.59	0.37	1,539	0.70	0.31	200	0.62	0.40	389	0.57	0.33
24	2,865	0.58	0.14	446	0.61	0.18	1,539	0.56	0.11	200	0.71	0.17	389	0.60	0.21
25	2,865	0.87	0.21	446	0.87	0.11	1,539	0.88	0.19	200	0.89	0.15	389	0.79	0.27
26	2,865	0.58	0.17	446	0.52	0.15	1,539	0.63	0.17	200	0.60	0.21	389	0.50	0.09
27	2,865	0.76	0.25	446	0.72	0.21	1,539	0.80	0.22	200	0.76	0.41	389	0.67	0.28
28	2,865	0.90	0.26	446	0.90	0.22	1,539	0.91	0.26	200	0.92	0.38	389	0.86	0.25
29	2,865	0.93	0.27	446	0.90	0.27	1,539	0.95	0.22	200	0.94	0.31	389	0.90	0.24
30	2,865	0.82	0.19	446	0.80	0.20	1,539	0.83	0.19	200	0.87	0.27	389	0.79	0.13
31	2,865	0.41	0.14	446	0.45	0.12	1,539	0.41	0.14	200	0.42	0.17	389	0.35	0.14
32	2,865	0.49	0.10	446	0.40	0.14	1,539	0.49	0.11	200	0.52	0.10	389	0.56	0.04
33	2,865	0.57	0.07	446	0.58	0.01	1,539	0.56	0.04	200	0.71	0.19	389	0.55	0.20
34	2,865	0.98	0.11	446	0.99	0.19	1,539	0.98	0.11	200	0.99	0.08	389	0.96	0.12
35	2,865	0.90	0.15	446	0.85	0.10	1,539	0.91	0.13	200	0.90	0.08	389	0.87	0.19
36	2,865	0.78	0.18	446	0.79	0.15	1,539	0.77	0.21	200	0.84	0.20	389	0.78	0.15
37	2,865	0.59	0.36	446	0.46	0.37	1,539	0.65	0.32	200	0.70	0.34	389	0.47	0.31
38	2,865	0.67	0.19	446	0.68	0.17	1,539	0.71	0.18	200	0.55	0.22	389	0.61	0.25
39	2,865	0.54	0.12	446	0.52	0.11	1,539	0.56	0.14	200	0.53	0.08	389	0.52	0.11
40	2,865	0.38	0.13	446	0.37	0.10	1,539	0.37	0.15	200	0.41	0.12	389	0.37	0.14
41	2,865	0.64	0.22	446	0.61	0.20	1,539	0.68	0.24	200	0.58	0.14	389	0.56	0.15
42	2,865	0.58	0.19	446	0.51	0.16	1,539	0.65	0.12	200	0.58	0.20	389	0.46	0.27
43	2,865	0.85	0.17	446	0.82	0.21	1,539	0.88	0.13	200	0.78	0.12	389	0.81	0.18
44	2,865	0.86	0.25	446	0.80	0.27	1,539	0.90	0.21	200	0.82	0.34	389	0.76	0.20
45	2,865	0.59	0.13	446	0.64	0.08	1,539	0.60	0.12	200	0.62	0.13	389	0.54	0.17
46	2,865	0.83	0.17	446	0.81	0.16	1,539	0.85	0.18	200	0.86	0.10	389	0.76	0.14
47	2,865	0.92	0.14	446	0.90	0.17	1,539	0.94	0.08	200	0.84	0.24	389	0.88	0.18
48	2,865	0.93	0.17	446	0.93	0.14	1,539	0.95	0.11	200	0.90	0.24	389	0.86	0.20
49	2,865	0.66	0.22	446	0.65	0.21	1,539	0.68	0.22	200	0.68	0.22	389	0.59	0.20
50	2,865	0.77	0.14	446	0.80	0.15	1,539	0.76	0.15	200	0.79	0.16	389	0.70	0.10

Note. This table includes data only for items that counted toward whether the candidates passed or failed.



Table 93. Accident/Health Insurance – Form UA2

Uniform Accident/Health Exam Form UA2															
Item	All Candidates			Black			White			Asian			Hispanic		
	N	P+	RPB	N	P+	RPB	N	P+	RPB	N	P+	RPB	N	P+	RPB
1	2,862	0.77	0.40	442	0.77	0.33	1,586	0.80	0.37	183	0.74	0.49	374	0.65	0.44
2	2,862	0.79	0.08	442	0.80	0.11	1,586	0.79	0.07	183	0.82	-0.06	374	0.77	0.12
3	2,862	0.58	0.19	442	0.50	0.13	1,586	0.62	0.19	183	0.63	0.15	374	0.51	0.13
4	2,862	0.77	0.27	442	0.73	0.21	1,586	0.82	0.25	183	0.68	0.26	374	0.68	0.33
5	2,862	0.49	0.19	442	0.51	0.17	1,586	0.50	0.16	183	0.54	0.30	374	0.47	0.19
6	2,862	0.65	0.33	442	0.60	0.30	1,586	0.69	0.29	183	0.73	0.27	374	0.53	0.40
7	2,862	0.94	0.20	442	0.90	0.13	1,586	0.95	0.18	183	0.97	0.22	374	0.94	0.35
8	2,862	0.82	0.18	442	0.84	0.16	1,586	0.83	0.16	183	0.84	0.30	374	0.75	0.15
9	2,862	0.34	0.16	442	0.31	0.19	1,586	0.37	0.16	183	0.36	0.16	374	0.23	0.05
10	2,862	0.73	0.11	442	0.69	0.15	1,586	0.74	0.06	183	0.72	0.19	374	0.74	0.19
11	2,862	0.85	0.12	442	0.84	0.16	1,586	0.84	0.09	183	0.91	0.19	374	0.85	0.17
12	2,862	0.43	0.23	442	0.39	0.17	1,586	0.44	0.25	183	0.45	0.35	374	0.43	0.24
13	2,862	0.62	0.16	442	0.62	0.18	1,586	0.62	0.15	183	0.63	0.23	374	0.56	0.09
14	2,862	0.75	0.32	442	0.71	0.33	1,586	0.76	0.31	183	0.86	0.44	374	0.72	0.31
15	2,862	0.63	0.13	442	0.58	0.16	1,586	0.64	0.14	183	0.58	0.07	374	0.65	0.13
16	2,862	0.91	0.24	442	0.87	0.21	1,586	0.92	0.22	183	0.90	0.34	374	0.89	0.27
17	2,862	0.79	0.14	442	0.78	0.10	1,586	0.81	0.13	183	0.72	0.19	374	0.73	0.08
18	2,862	0.78	0.23	442	0.74	0.21	1,586	0.82	0.22	183	0.63	0.23	374	0.74	0.21
19	2,862	0.64	0.20	442	0.63	0.15	1,586	0.68	0.19	183	0.66	0.18	374	0.55	0.20
20	2,862	0.67	0.17	442	0.69	0.15	1,586	0.67	0.14	183	0.70	0.24	374	0.65	0.29
21	2,862	0.45	0.18	442	0.41	0.16	1,586	0.48	0.15	183	0.50	0.08	374	0.38	0.24
22	2,862	0.61	0.14	442	0.55	0.23	1,586	0.63	0.12	183	0.60	0.17	374	0.61	0.15
23	2,862	0.94	0.23	442	0.94	0.19	1,586	0.94	0.19	183	0.92	0.27	374	0.90	0.30
24	2,862	0.62	0.26	442	0.64	0.23	1,586	0.62	0.26	183	0.62	0.30	374	0.59	0.32
25	2,862	0.70	0.33	442	0.64	0.35	1,586	0.74	0.31	183	0.64	0.26	374	0.58	0.35
26	2,862	0.82	0.18	442	0.82	0.11	1,586	0.84	0.18	183	0.77	0.36	374	0.78	0.15
27	2,862	0.52	0.39	442	0.43	0.37	1,586	0.57	0.37	183	0.56	0.37	374	0.37	0.36
28	2,862	0.87	0.27	442	0.86	0.28	1,586	0.91	0.20	183	0.86	0.17	374	0.77	0.37
29	2,862	0.47	0.06	442	0.47	0.11	1,586	0.48	0.02	183	0.42	0.16	374	0.46	0.06
30	2,862	0.48	0.14	442	0.47	0.17	1,586	0.51	0.11	183	0.51	0.16	374	0.42	0.10
31	2,862	0.95	0.21	442	0.93	0.18	1,586	0.96	0.22	183	0.95	0.36	374	0.95	0.18
32	2,862	0.86	0.23	442	0.84	0.25	1,586	0.86	0.22	183	0.84	0.27	374	0.85	0.21
33	2,862	0.80	0.31	442	0.75	0.30	1,586	0.82	0.28	183	0.80	0.20	374	0.78	0.42
34	2,862	0.62	0.23	442	0.57	0.20	1,586	0.65	0.26	183	0.61	0.14	374	0.55	0.16
35	2,862	0.90	0.20	442	0.87	0.20	1,586	0.91	0.17	183	0.97	0.18	374	0.88	0.23
36	2,862	0.58	0.28	442	0.57	0.30	1,586	0.59	0.28	183	0.66	0.36	374	0.55	0.25
37	2,862	0.61	0.14	442	0.57	0.09	1,586	0.64	0.12	183	0.59	0.22	374	0.60	0.14
38	2,862	0.64	0.09	442	0.63	0.04	1,586	0.63	0.10	183	0.74	0.12	374	0.66	0.09
39	2,862	0.44	0.28	442	0.31	0.28	1,586	0.50	0.24	183	0.43	0.40	374	0.38	0.25
40	2,862	0.56	0.22	442	0.60	0.23	1,586	0.58	0.17	183	0.51	0.32	374	0.53	0.32
41	2,862	0.97	0.27	442	0.96	0.17	1,586	0.99	0.17	183	0.97	0.32	374	0.90	0.35
42	2,862	0.94	0.29	442	0.93	0.33	1,586	0.96	0.23	183	0.94	0.31	374	0.89	0.38
43	2,862	0.64	0.39	442	0.61	0.34	1,586	0.68	0.39	183	0.61	0.39	374	0.55	0.44
44	2,862	0.73	0.25	442	0.73	0.28	1,586	0.74	0.23	183	0.78	0.28	374	0.67	0.28
45	2,862	0.58	0.12	442	0.52	0.13	1,586	0.62	0.07	183	0.54	0.13	374	0.52	0.17
46	2,862	0.57	0.29	442	0.61	0.34	1,586	0.57	0.28	183	0.60	0.36	374	0.52	0.28
47	2,862	0.74	0.12	442	0.74	0.11	1,586	0.76	0.13	183	0.67	0.16	374	0.67	0.08
48	2,862	0.92	0.16	442	0.90	0.15	1,586	0.95	0.09	183	0.89	0.23	374	0.86	0.21
49	2,862	0.56	0.12	442	0.50	0.09	1,586	0.62	0.08	183	0.47	0.10	374	0.46	0.15
50	2,862	0.51	0.16	442	0.50	0.07	1,586	0.54	0.15	183	0.52	0.21	374	0.46	0.21

Note. This table includes data only for items that counted toward whether the candidates passed or failed.

Table 94. Accident/Health Insurance – Form UA3

Uniform Accident/Health Exam Form UA3															
Item	All Candidates			Black			White			Asian			Hispanic		
	N	P+	RPB	N	P+	RPB	N	P+	RPB	N	P+	RPB	N	P+	RPB
1	2,996	0.42	0.19	422	0.40	0.12	1,693	0.43	0.22	182	0.50	0.37	409	0.43	0.13
2	2,996	0.93	0.17	422	0.91	0.18	1,693	0.94	0.13	182	0.96	0.21	409	0.91	0.25
3	2,996	0.68	0.18	422	0.67	0.14	1,693	0.66	0.21	182	0.76	0.27	409	0.66	0.15
4	2,996	0.62	0.31	422	0.60	0.31	1,693	0.65	0.32	182	0.56	0.17	409	0.50	0.24
5	2,996	0.66	0.38	422	0.64	0.34	1,693	0.69	0.36	182	0.66	0.46	409	0.56	0.39
6	2,996	0.73	0.32	422	0.65	0.28	1,693	0.76	0.29	182	0.76	0.36	409	0.64	0.35
7	2,996	0.69	0.30	422	0.64	0.25	1,693	0.73	0.27	182	0.65	0.26	409	0.60	0.41
8	2,996	0.80	0.32	422	0.73	0.28	1,693	0.83	0.29	182	0.87	0.36	409	0.71	0.32
9	2,996	0.75	0.25	422	0.71	0.26	1,693	0.78	0.22	182	0.78	0.32	409	0.70	0.30
10	2,996	0.82	0.39	422	0.80	0.39	1,693	0.85	0.34	182	0.80	0.50	409	0.67	0.42
11	2,996	0.66	0.31	422	0.59	0.35	1,693	0.70	0.30	182	0.62	0.31	409	0.62	0.25
12	2,996	0.65	0.24	422	0.67	0.22	1,693	0.69	0.20	182	0.65	0.36	409	0.52	0.32
13	2,996	0.89	0.27	422	0.85	0.30	1,693	0.92	0.20	182	0.89	0.27	409	0.78	0.28
14	2,996	0.57	0.23	422	0.50	0.21	1,693	0.58	0.22	182	0.65	0.19	409	0.55	0.30
15	2,996	0.60	0.15	422	0.54	0.08	1,693	0.62	0.17	182	0.58	0.07	409	0.58	0.14
16	2,996	0.81	0.20	422	0.79	0.08	1,693	0.82	0.18	182	0.88	0.30	409	0.76	0.28
17	2,996	0.81	0.16	422	0.79	0.24	1,693	0.83	0.11	182	0.75	0.25	409	0.78	0.23
18	2,996	0.78	0.27	422	0.76	0.27	1,693	0.78	0.29	182	0.83	0.29	409	0.74	0.20
19	2,996	0.59	0.31	422	0.47	0.34	1,693	0.67	0.26	182	0.53	0.34	409	0.44	0.28
20	2,996	0.60	0.13	422	0.58	0.18	1,693	0.61	0.10	182	0.57	0.20	409	0.60	0.09
21	2,996	0.85	0.24	422	0.84	0.16	1,693	0.86	0.24	182	0.92	0.22	409	0.80	0.24
22	2,996	0.49	0.11	422	0.45	0.07	1,693	0.50	0.12	182	0.45	0.15	409	0.49	0.08
23	2,996	0.62	0.20	422	0.59	0.14	1,693	0.63	0.20	182	0.71	0.26	409	0.58	0.17
24	2,996	0.40	-0.01	422	0.43	0.02	1,693	0.41	-0.04	182	0.43	-0.05	409	0.34	0.07
25	2,996	0.86	0.28	422	0.84	0.32	1,693	0.89	0.26	182	0.86	0.36	409	0.75	0.21
26	2,996	0.76	0.26	422	0.71	0.19	1,693	0.79	0.20	182	0.79	0.23	409	0.65	0.40
27	2,996	0.85	0.19	422	0.80	0.27	1,693	0.87	0.14	182	0.81	0.23	409	0.81	0.16
28	2,996	0.61	0.34	422	0.62	0.32	1,693	0.64	0.34	182	0.64	0.39	409	0.51	0.38
29	2,996	0.85	0.13	422	0.85	0.13	1,693	0.88	0.13	182	0.79	0.04	409	0.78	0.06
30	2,996	0.90	0.35	422	0.91	0.28	1,693	0.92	0.30	182	0.90	0.35	409	0.79	0.44
31	2,996	0.63	0.29	422	0.60	0.33	1,693	0.64	0.29	182	0.65	0.20	409	0.56	0.28
32	2,996	0.74	0.15	422	0.72	0.18	1,693	0.77	0.13	182	0.70	0.22	409	0.69	0.09
33	2,996	0.69	0.20	422	0.61	0.22	1,693	0.73	0.17	182	0.74	0.13	409	0.60	0.24
34	2,996	0.79	0.12	422	0.77	0.09	1,693	0.82	0.12	182	0.75	0.12	409	0.73	0.09
35	2,996	0.66	0.34	422	0.63	0.25	1,693	0.70	0.35	182	0.64	0.37	409	0.56	0.33
36	2,996	0.76	0.24	422	0.73	0.22	1,693	0.78	0.25	182	0.77	0.27	409	0.71	0.22
37	2,996	0.68	0.07	422	0.66	0.04	1,693	0.69	0.05	182	0.70	0.19	409	0.67	0.08
38	2,996	0.92	0.31	422	0.89	0.32	1,693	0.93	0.28	182	0.93	0.33	409	0.90	0.35
39	2,996	0.53	0.28	422	0.53	0.30	1,693	0.53	0.30	182	0.64	0.40	409	0.47	0.22
40	2,996	0.64	0.24	422	0.62	0.23	1,693	0.67	0.24	182	0.63	0.29	409	0.51	0.11
41	2,996	0.73	0.29	422	0.64	0.27	1,693	0.78	0.25	182	0.67	0.39	409	0.66	0.26
42	2,996	0.39	0.27	422	0.37	0.23	1,693	0.41	0.30	182	0.43	0.29	409	0.33	0.22
43	2,996	0.39	0.30	422	0.35	0.32	1,693	0.42	0.32	182	0.46	0.20	409	0.32	0.23
44	2,996	0.54	0.15	422	0.60	0.17	1,693	0.52	0.13	182	0.66	0.36	409	0.53	0.17
45	2,996	0.66	0.19	422	0.59	0.08	1,693	0.71	0.18	182	0.62	0.09	409	0.56	0.19
46	2,996	0.74	0.21	422	0.69	0.19	1,693	0.78	0.15	182	0.77	0.20	409	0.60	0.26
47	2,996	0.92	0.21	422	0.90	0.19	1,693	0.94	0.17	182	0.88	0.28	409	0.87	0.22
48	2,996	0.71	0.26	422	0.62	0.25	1,693	0.75	0.23	182	0.73	0.24	409	0.65	0.25
49	2,996	0.68	0.38	422	0.66	0.37	1,693	0.73	0.35	182	0.66	0.42	409	0.56	0.43
50	2,996	0.83	0.24	422	0.77	0.23	1,693	0.87	0.19	182	0.85	0.23	409	0.74	0.25

Note. This table includes data only for items that counted toward whether the candidates passed or failed.

Table 95. Property Insurance – Form UP1

Uniform Property Exam Form UP1															
Item	All Candidates			Black			White			Asian			Hispanic		
	N	P+	RPB	N	P+	RPB	N	P+	RPB	N	P+	RPB	N	P+	RPB
1	1,862	0.89	0.12	151	0.90	0.08	1,160	0.90	0.11	57	0.86	0.20	357	0.84	0.11
2	1,862	0.85	0.17	151	0.82	0.20	1,160	0.85	0.16	57	0.89	0.21	357	0.85	0.13
3	1,862	0.70	0.24	151	0.68	0.22	1,160	0.73	0.24	57	0.77	0.21	357	0.63	0.23
4	1,862	0.49	0.09	151	0.40	0.09	1,160	0.51	0.09	57	0.54	0.09	357	0.44	0.09
5	1,862	0.91	0.19	151	0.92	0.12	1,160	0.93	0.13	57	0.93	0.24	357	0.86	0.22
6	1,862	0.79	0.29	151	0.75	0.39	1,160	0.81	0.26	57	0.84	0.40	357	0.76	0.33
7	1,862	0.89	0.26	151	0.91	0.12	1,160	0.90	0.26	57	0.84	0.33	357	0.85	0.27
8	1,862	0.79	0.23	151	0.77	0.32	1,160	0.79	0.22	57	0.72	0.15	357	0.78	0.20
9	1,862	0.63	0.21	151	0.59	0.26	1,160	0.66	0.24	57	0.58	0.10	357	0.57	0.11
10	1,862	0.93	0.10	151	0.90	0.06	1,160	0.94	0.08	57	0.88	0.10	357	0.90	0.15
11	1,862	0.73	0.32	151	0.70	0.34	1,160	0.76	0.29	57	0.81	0.49	357	0.62	0.30
12	1,862	0.71	0.21	151	0.67	0.12	1,160	0.72	0.22	57	0.70	0.20	357	0.67	0.21
13	1,862	0.42	0.12	151	0.42	0.05	1,160	0.42	0.14	57	0.44	-0.01	357	0.43	0.10
14	1,862	0.37	0.08	151	0.36	0.10	1,160	0.36	0.09	57	0.37	0.04	357	0.40	0.05
15	1,862	0.41	0.02	151	0.42	-0.02	1,160	0.38	0.04	57	0.46	0.07	357	0.48	0.06
16	1,862	0.82	0.28	151	0.80	0.34	1,160	0.84	0.27	57	0.93	0.24	357	0.76	0.25
17	1,862	0.29	0.27	151	0.32	0.30	1,160	0.31	0.27	57	0.33	0.16	357	0.20	0.22
18	1,862	0.87	0.09	151	0.83	0.03	1,160	0.89	0.09	57	0.79	0.32	357	0.83	0.07
19	1,862	0.47	0.10	151	0.36	-0.13	1,160	0.50	0.12	57	0.35	0.18	357	0.41	0.04
20	1,862	0.84	0.31	151	0.81	0.32	1,160	0.86	0.27	57	0.84	0.25	357	0.77	0.30
21	1,862	0.88	0.28	151	0.87	0.23	1,160	0.89	0.26	57	0.86	0.14	357	0.83	0.34
22	1,862	0.66	0.22	151	0.69	0.18	1,160	0.66	0.22	57	0.74	-0.08	357	0.66	0.29
23	1,862	0.86	0.23	151	0.79	0.27	1,160	0.88	0.20	57	0.88	0.42	357	0.81	0.18
24	1,862	0.92	0.16	151	0.91	0.37	1,160	0.93	0.12	57	0.88	-0.02	357	0.87	0.19
25	1,862	0.84	0.32	151	0.81	0.22	1,160	0.87	0.29	57	0.88	0.50	357	0.76	0.35
26	1,862	0.93	0.18	151	0.90	0.15	1,160	0.96	0.13	57	0.93	0.19	357	0.87	0.19
27	1,862	0.90	0.24	151	0.89	0.31	1,160	0.93	0.20	57	0.86	0.31	357	0.81	0.24
28	1,862	0.95	0.11	151	0.96	-0.05	1,160	0.95	0.12	57	0.93	0.17	357	0.95	0.12
29	1,862	0.75	0.22	151	0.77	0.17	1,160	0.79	0.17	57	0.68	0.21	357	0.64	0.27
30	1,862	0.81	0.21	151	0.78	0.36	1,160	0.84	0.16	57	0.72	0.35	357	0.76	0.27
31	1,862	0.96	0.19	151	0.98	0.10	1,160	0.97	0.13	57	0.95	0.36	357	0.94	0.27
32	1,862	0.65	0.29	151	0.69	0.33	1,160	0.65	0.30	57	0.70	0.33	357	0.61	0.26
33	1,862	0.80	0.05	151	0.80	0.08	1,160	0.80	0.06	57	0.75	-0.23	357	0.83	0.02
34	1,862	0.87	0.21	151	0.87	0.31	1,160	0.87	0.20	57	0.95	-0.06	357	0.85	0.27
35	1,862	0.52	0.12	151	0.50	0.17	1,160	0.53	0.12	57	0.58	0.30	357	0.49	0.13
36	1,862	0.57	0.18	151	0.51	0.24	1,160	0.62	0.17	57	0.49	-0.03	357	0.48	0.16
37	1,862	0.71	0.16	151	0.77	0.21	1,160	0.71	0.14	57	0.74	0.37	357	0.70	0.21
38	1,862	0.60	0.24	151	0.60	0.14	1,160	0.62	0.26	57	0.67	0.33	357	0.53	0.20
39	1,862	0.79	0.14	151	0.83	0.16	1,160	0.83	0.14	57	0.61	0.25	357	0.68	0.05
40	1,862	0.84	0.24	151	0.84	0.29	1,160	0.84	0.24	57	0.84	0.22	357	0.80	0.25
41	1,862	0.69	0.25	151	0.68	0.13	1,160	0.69	0.32	57	0.75	0.16	357	0.71	0.21
42	1,862	0.72	0.16	151	0.79	0.24	1,160	0.70	0.14	57	0.81	0.09	357	0.76	0.18
43	1,862	0.47	0.14	151	0.48	0.02	1,160	0.47	0.15	57	0.46	0.11	357	0.48	0.18
44	1,862	0.19	0.07	151	0.22	0.06	1,160	0.18	0.09	57	0.25	0.34	357	0.21	0.06
45	1,862	0.40	0.07	151	0.44	0.16	1,160	0.39	0.04	57	0.53	0.32	357	0.44	0.12
46	1,862	0.37	-0.04	151	0.40	-0.07	1,160	0.37	-0.03	57	0.25	-0.12	357	0.36	-0.05
47	1,862	0.74	0.14	151	0.64	0.15	1,160	0.76	0.12	57	0.68	0.15	357	0.73	0.14
48	1,862	0.45	-0.07	151	0.42	-0.21	1,160	0.44	-0.01	57	0.49	-0.19	357	0.49	-0.10
49	1,862	0.59	0.27	151	0.54	0.20	1,160	0.61	0.27	57	0.51	0.48	357	0.57	0.22
50	1,862	0.82	0.14	151	0.91	0.07	1,160	0.84	0.11	57	0.74	0.17	357	0.75	0.16

Note. This table includes data only for items that counted toward whether the candidates passed or failed.

Table 96. Property Insurance – Form UP2

Uniform Property Exam Form UP2																
Item	All Candidates			Black			White			Asian			Hispanic			
	N	P+	RPB	N	P+	RPB	N	P+	RPB	N	P+	RPB	N	P+	RPB	
1	1,912	0.71	0.27	149	0.71	0.24	1,190	0.74	0.27	71	0.77	0.11	370	0.60	0.24	
2	1,912	0.91	0.17	149	0.91	0.29	1,190	0.91	0.13	71	0.93	0.03	370	0.89	0.20	
3	1,912	0.51	0.28	149	0.47	0.14	1,190	0.55	0.32	71	0.56	0.40	370	0.42	0.11	
4	1,912	0.62	0.23	149	0.59	0.19	1,190	0.65	0.25	71	0.66	0.10	370	0.55	0.16	
5	1,912	0.85	0.13	149	0.88	0.17	1,190	0.86	0.11	71	0.73	0.08	370	0.82	0.22	
6	1,912	0.78	0.33	149	0.85	0.35	1,190	0.79	0.32	71	0.92	0.13	370	0.69	0.32	
7	1,912	0.72	0.26	149	0.70	0.30	1,190	0.75	0.25	71	0.89	0.01	370	0.65	0.20	
8	1,912	0.79	0.23	149	0.79	0.22	1,190	0.81	0.19	71	0.83	0.25	370	0.72	0.23	
9	1,912	0.84	0.04	149	0.88	-0.05	1,190	0.86	-0.01	71	0.77	0.19	370	0.79	0.08	
10	1,912	0.70	0.19	149	0.63	0.29	1,190	0.69	0.15	71	0.69	0.41	370	0.74	0.32	
11	1,912	0.57	0.14	149	0.58	0.18	1,190	0.56	0.15	71	0.62	-0.06	370	0.62	0.20	
12	1,912	0.41	0.08	149	0.42	0.04	1,190	0.42	0.10	71	0.51	-0.18	370	0.39	0.07	
13	1,912	0.53	0.05	149	0.45	-0.11	1,190	0.56	0.06	71	0.62	-0.07	370	0.48	0.10	
14	1,912	0.94	0.26	149	0.92	0.33	1,190	0.96	0.19	71	0.86	0.18	370	0.90	0.33	
15	1,912	0.94	0.20	149	0.93	0.13	1,190	0.96	0.17	71	0.94	0.06	370	0.90	0.24	
16	1,912	0.88	0.20	149	0.86	0.39	1,190	0.92	0.13	71	0.85	0.13	370	0.80	0.23	
17	1,912	0.22	0.18	149	0.23	0.16	1,190	0.25	0.18	71	0.24	0.09	370	0.13	0.10	
18	1,912	0.94	0.16	149	0.93	0.00	1,190	0.96	0.13	71	0.92	0.27	370	0.91	0.19	
19	1,912	0.70	0.19	149	0.73	0.35	1,190	0.69	0.18	71	0.66	0.10	370	0.75	0.19	
20	1,912	0.81	0.21	149	0.81	0.33	1,190	0.83	0.19	71	0.83	-0.15	370	0.74	0.19	
21	1,912	0.48	0.29	149	0.54	0.26	1,190	0.50	0.29	71	0.59	0.45	370	0.38	0.24	
22	1,912	0.24	0.13	149	0.19	0.27	1,190	0.26	0.09	71	0.34	0.12	370	0.17	0.16	
23	1,912	0.76	0.17	149	0.70	0.09	1,190	0.79	0.18	71	0.70	0.04	370	0.72	0.11	
24	1,912	0.84	0.14	149	0.83	0.09	1,190	0.86	0.11	71	0.86	0.21	370	0.77	0.12	
25	1,912	0.68	0.27	149	0.70	0.38	1,190	0.70	0.24	71	0.76	0.13	370	0.61	0.28	
26	1,912	0.51	0.14	149	0.48	0.02	1,190	0.53	0.13	71	0.62	-0.08	370	0.42	0.11	
27	1,912	0.84	0.22	149	0.81	0.16	1,190	0.85	0.22	71	0.94	0.20	370	0.78	0.23	
28	1,912	0.81	0.29	149	0.79	0.25	1,190	0.83	0.28	71	0.89	0.01	370	0.72	0.35	
29	1,912	0.86	0.15	149	0.77	0.15	1,190	0.90	0.11	71	0.76	0.17	370	0.83	0.16	
30	1,912	0.61	0.25	149	0.56	0.14	1,190	0.64	0.23	71	0.73	0.24	370	0.52	0.23	
31	1,912	0.63	0.13	149	0.68	0.11	1,190	0.63	0.15	71	0.73	-0.01	370	0.58	0.11	
32	1,912	0.88	0.30	149	0.93	0.40	1,190	0.89	0.27	71	0.93	0.13	370	0.85	0.35	
33	1,912	0.96	0.15	149	0.95	0.29	1,190	0.96	0.12	71	0.96	0.08	370	0.95	0.21	
34	1,912	0.98	0.11	149	0.98	-0.08	1,190	0.99	0.12	71	0.99	-0.05	370	0.96	0.14	
35	1,912	0.63	0.24	149	0.62	0.35	1,190	0.62	0.22	71	0.76	0.35	370	0.62	0.27	
36	1,912	0.94	0.21	149	0.92	0.31	1,190	0.96	0.15	71	0.89	0.25	370	0.88	0.24	
37	1,912	0.90	0.15	149	0.91	0.06	1,190	0.92	0.12	71	0.82	0.05	370	0.87	0.24	
38	1,912	0.66	0.12	149	0.67	0.19	1,190	0.66	0.09	71	0.68	0.23	370	0.65	0.13	
39	1,912	0.64	0.21	149	0.56	0.09	1,190	0.69	0.18	71	0.61	0.26	370	0.52	0.26	
40	1,912	0.72	0.18	149	0.68	0.32	1,190	0.74	0.10	71	0.70	0.34	370	0.67	0.20	
41	1,912	0.53	0.10	149	0.58	0.11	1,190	0.51	0.09	71	0.56	0.00	370	0.51	0.16	
42	1,912	0.55	0.25	149	0.63	0.47	1,190	0.55	0.21	71	0.52	0.26	370	0.48	0.23	
43	1,912	0.80	0.13	149	0.78	0.11	1,190	0.81	0.10	71	0.89	0.11	370	0.78	0.18	
44	1,912	0.59	0.21	149	0.64	0.27	1,190	0.58	0.19	71	0.69	0.28	370	0.55	0.25	
45	1,912	0.73	0.17	149	0.74	0.14	1,190	0.75	0.19	71	0.63	0.06	370	0.69	0.13	
46	1,912	0.70	0.10	149	0.65	0.10	1,190	0.71	0.10	71	0.61	0.12	370	0.71	0.09	
47	1,912	0.73	0.14	149	0.73	0.14	1,190	0.74	0.13	71	0.77	0.25	370	0.73	0.18	
48	1,912	0.45	0.15	149	0.46	0.28	1,190	0.46	0.13	71	0.59	-0.01	370	0.39	0.15	
49	1,912	0.88	0.25	149	0.87	0.36	1,190	0.89	0.24	71	0.92	0.20	370	0.84	0.23	
50	1,912	0.79	0.25	149	0.77	0.25	1,190	0.82	0.20	71	0.85	0.11	370	0.71	0.31	

Note. This table includes data only for items that counted toward whether the candidates passed or failed.

Table 97. Property Insurance – Form UP3

Uniform Property Exam Form UP3															
Item	All Candidates			Black			White			Asian			Hispanic		
	N	P+	RPB	N	P+	RPB	N	P+	RPB	N	P+	RPB	N	P+	RPB
1	1,912	0.73	0.34	168	0.71	0.35	1,204	0.77	0.35	53	0.81	0.30	343	0.62	0.25
2	1,912	0.93	0.27	168	0.90	0.33	1,204	0.94	0.20	53	0.92	0.36	343	0.87	0.35
3	1,912	0.89	0.34	168	0.86	0.28	1,204	0.92	0.30	53	0.79	0.41	343	0.80	0.35
4	1,912	0.88	0.25	168	0.90	0.33	1,204	0.88	0.27	53	0.92	0.28	343	0.84	0.20
5	1,912	0.65	0.07	168	0.65	0.07	1,204	0.65	0.06	53	0.51	0.32	343	0.64	0.07
6	1,912	0.87	0.24	168	0.86	0.33	1,204	0.88	0.20	53	0.91	0.39	343	0.82	0.27
7	1,912	0.86	0.26	168	0.89	0.29	1,204	0.88	0.24	53	0.91	0.28	343	0.78	0.23
8	1,912	0.79	0.31	168	0.71	0.28	1,204	0.85	0.29	53	0.83	0.24	343	0.59	0.24
9	1,912	0.29	0.17	168	0.23	0.16	1,204	0.32	0.17	53	0.28	-0.08	343	0.23	0.13
10	1,912	0.72	0.20	168	0.70	0.06	1,204	0.74	0.21	53	0.83	0.20	343	0.65	0.20
11	1,912	0.50	0.17	168	0.45	0.08	1,204	0.53	0.18	53	0.57	-0.16	343	0.44	0.17
12	1,912	0.90	0.25	168	0.91	0.19	1,204	0.92	0.24	53	0.94	0.14	343	0.84	0.23
13	1,912	0.72	0.30	168	0.74	0.23	1,204	0.75	0.32	53	0.72	0.30	343	0.57	0.23
14	1,912	0.48	0.04	168	0.42	-0.04	1,204	0.52	0.03	53	0.40	-0.03	343	0.37	-0.02
15	1,912	0.86	0.14	168	0.83	0.23	1,204	0.89	0.09	53	0.79	0.15	343	0.80	0.13
16	1,912	0.79	0.19	168	0.68	0.30	1,204	0.83	0.16	53	0.81	0.23	343	0.72	0.12
17	1,912	0.85	0.22	168	0.83	0.12	1,204	0.87	0.21	53	0.87	0.16	343	0.78	0.19
18	1,912	0.51	0.30	168	0.43	0.23	1,204	0.56	0.32	53	0.55	0.17	343	0.43	0.24
19	1,912	0.37	0.25	168	0.43	0.29	1,204	0.36	0.24	53	0.45	0.50	343	0.38	0.27
20	1,912	0.21	0.18	168	0.20	0.09	1,204	0.24	0.18	53	0.25	0.33	343	0.15	0.09
21	1,912	0.88	0.31	168	0.86	0.33	1,204	0.91	0.23	53	0.94	0.29	343	0.81	0.43
22	1,912	0.39	0.24	168	0.30	0.18	1,204	0.42	0.24	53	0.53	0.22	343	0.32	0.23
23	1,912	0.74	0.27	168	0.76	0.24	1,204	0.77	0.25	53	0.70	0.41	343	0.68	0.26
24	1,912	0.88	0.22	168	0.89	0.22	1,204	0.90	0.17	53	0.87	0.25	343	0.79	0.29
25	1,912	0.92	0.15	168	0.93	0.14	1,204	0.94	0.11	53	0.98	0.25	343	0.88	0.21
26	1,912	0.93	0.22	168	0.94	0.28	1,204	0.94	0.23	53	0.96	0.13	343	0.86	0.19
27	1,912	0.72	0.32	168	0.76	0.30	1,204	0.74	0.35	53	0.81	0.19	343	0.63	0.25
28	1,912	0.51	0.03	168	0.51	0.13	1,204	0.52	0.01	53	0.47	0.09	343	0.51	0.01
29	1,912	0.72	0.10	168	0.77	0.24	1,204	0.71	0.10	53	0.70	0.08	343	0.71	0.07
30	1,912	0.71	0.32	168	0.67	0.28	1,204	0.74	0.32	53	0.75	0.49	343	0.62	0.30
31	1,912	0.50	0.19	168	0.48	0.07	1,204	0.53	0.21	53	0.53	0.27	343	0.43	0.08
32	1,912	0.96	0.26	168	0.96	0.30	1,204	0.97	0.27	53	0.98	0.15	343	0.92	0.25
33	1,912	0.88	0.17	168	0.89	0.31	1,204	0.87	0.18	53	0.87	0.37	343	0.89	0.14
34	1,912	0.82	0.32	168	0.77	0.24	1,204	0.85	0.29	53	0.79	0.37	343	0.74	0.36
35	1,912	0.44	-0.04	168	0.38	-0.10	1,204	0.40	-0.02	53	0.45	0.12	343	0.53	0.01
36	1,912	0.90	0.19	168	0.90	0.13	1,204	0.92	0.17	53	0.79	0.34	343	0.84	0.19
37	1,912	0.78	0.29	168	0.74	0.21	1,204	0.81	0.28	53	0.85	0.29	343	0.69	0.27
38	1,912	0.55	0.01	168	0.44	-0.16	1,204	0.57	0.03	53	0.47	-0.24	343	0.55	0.04
39	1,912	0.73	0.21	168	0.69	0.12	1,204	0.76	0.17	53	0.68	0.43	343	0.69	0.24
40	1,912	0.94	0.23	168	0.93	0.16	1,204	0.95	0.22	53	0.91	0.09	343	0.91	0.27
41	1,912	0.75	0.18	168	0.76	0.11	1,204	0.80	0.17	53	0.62	0.14	343	0.61	0.11
42	1,912	0.52	0.18	168	0.46	0.18	1,204	0.57	0.14	53	0.42	0.24	343	0.39	0.17
43	1,912	0.57	0.30	168	0.57	0.29	1,204	0.58	0.29	53	0.58	0.43	343	0.52	0.33
44	1,912	0.77	0.21	168	0.76	0.37	1,204	0.78	0.17	53	0.79	0.06	343	0.74	0.29
45	1,912	0.30	0.31	168	0.35	0.38	1,204	0.30	0.31	53	0.34	0.33	343	0.28	0.33
46	1,912	0.71	0.10	168	0.69	-0.01	1,204	0.73	0.09	53	0.75	0.08	343	0.69	0.13
47	1,912	0.77	0.14	168	0.73	0.25	1,204	0.78	0.13	53	0.79	0.17	343	0.77	0.17
48	1,912	0.38	0.35	168	0.29	0.37	1,204	0.44	0.34	53	0.32	0.29	343	0.27	0.30
49	1,912	0.56	0.10	168	0.56	0.12	1,204	0.56	0.11	53	0.62	-0.09	343	0.54	0.08
50	1,912	0.78	0.25	168	0.81	0.25	1,204	0.79	0.21	53	0.81	0.22	343	0.70	0.32

Note. This table includes data only for items that counted toward whether the candidates passed or failed.

Table 98. Casualty Insurance – Form UC1

Uniform Casualty Exam Form UC1															
Item	All Candidates			Black			White			Asian			Hispanic		
	N	P+	RPB	N	P+	RPB	N	P+	RPB	N	P+	RPB	N	P+	RPB
1	1,790	0.58	0.17	154	0.64	0.16	1,054	0.58	0.21	54	0.72	0.19	405	0.52	0.08
2	1,790	0.81	0.22	154	0.78	0.29	1,054	0.82	0.21	54	0.87	0.03	405	0.79	0.20
3	1,790	0.55	0.11	154	0.53	0.16	1,054	0.58	0.14	54	0.44	0.01	405	0.49	-0.03
4	1,790	0.53	0.22	154	0.47	0.28	1,054	0.58	0.23	54	0.48	0.33	405	0.43	0.06
5	1,790	0.72	0.08	154	0.71	-0.01	1,054	0.71	0.07	54	0.70	0.17	405	0.75	0.14
6	1,790	0.90	0.19	154	0.85	0.20	1,054	0.92	0.16	54	0.94	0.12	405	0.86	0.21
7	1,790	0.82	0.31	154	0.86	0.31	1,054	0.87	0.25	54	0.76	0.39	405	0.68	0.35
8	1,790	0.51	0.17	154	0.44	0.17	1,054	0.54	0.22	54	0.50	0.19	405	0.46	0.05
9	1,790	0.56	0.23	154	0.58	0.21	1,054	0.58	0.21	54	0.63	0.20	405	0.51	0.28
10	1,790	0.47	0.04	154	0.48	0.07	1,054	0.48	0.03	54	0.52	-0.06	405	0.44	0.01
11	1,790	0.68	0.24	154	0.66	0.06	1,054	0.69	0.28	54	0.76	0.25	405	0.63	0.21
12	1,790	0.50	0.37	154	0.47	0.31	1,054	0.52	0.38	54	0.57	0.26	405	0.45	0.36
13	1,790	0.86	0.21	154	0.90	0.15	1,054	0.89	0.18	54	0.94	0.12	405	0.76	0.23
14	1,790	0.45	0.41	154	0.53	0.30	1,054	0.46	0.43	54	0.48	0.49	405	0.40	0.44
15	1,790	0.62	0.23	154	0.60	0.24	1,054	0.66	0.20	54	0.78	0.11	405	0.52	0.24
16	1,790	0.62	0.00	154	0.68	0.15	1,054	0.61	-0.06	54	0.54	-0.32	405	0.62	0.16
17	1,790	0.60	0.14	154	0.62	0.13	1,054	0.60	0.15	54	0.69	0.09	405	0.56	0.09
18	1,790	0.63	0.19	154	0.48	0.08	1,054	0.67	0.23	54	0.72	-0.05	405	0.55	0.13
19	1,790	0.85	0.23	154	0.81	0.33	1,054	0.89	0.22	54	0.93	0.07	405	0.77	0.19
20	1,790	0.67	0.04	154	0.63	0.00	1,054	0.68	0.08	54	0.67	0.14	405	0.67	0.02
21	1,790	0.66	0.12	154	0.59	0.14	1,054	0.67	0.13	54	0.81	0.13	405	0.65	0.09
22	1,790	0.72	0.17	154	0.70	0.16	1,054	0.73	0.18	54	0.78	-0.10	405	0.68	0.14
23	1,790	0.92	0.26	154	0.86	0.35	1,054	0.93	0.23	54	0.98	-0.15	405	0.88	0.29
24	1,790	0.90	0.24	154	0.91	0.24	1,054	0.91	0.24	54	0.93	0.29	405	0.86	0.21
25	1,790	0.86	0.18	154	0.84	-0.03	1,054	0.89	0.16	54	0.83	0.15	405	0.82	0.24
26	1,790	0.89	0.18	154	0.85	0.11	1,054	0.90	0.19	54	0.85	0.08	405	0.85	0.17
27	1,790	0.84	0.31	154	0.82	0.38	1,054	0.88	0.28	54	0.89	0.28	405	0.78	0.31
28	1,790	0.89	0.18	154	0.92	0.19	1,054	0.93	0.12	54	0.91	0.17	405	0.78	0.17
29	1,790	0.59	0.06	154	0.64	0.05	1,054	0.58	0.08	54	0.52	0.06	405	0.61	0.07
30	1,790	0.80	0.12	154	0.80	0.14	1,054	0.84	0.04	54	0.78	-0.06	405	0.72	0.15
31	1,790	0.75	0.22	154	0.69	0.21	1,054	0.76	0.27	54	0.76	0.37	405	0.71	0.11
32	1,790	0.85	0.11	154	0.86	0.17	1,054	0.86	0.07	54	0.83	0.12	405	0.82	0.16
33	1,790	0.79	0.27	154	0.82	0.20	1,054	0.81	0.27	54	0.72	0.36	405	0.73	0.26
34	1,790	0.91	0.20	154	0.90	0.19	1,054	0.93	0.16	54	1.00		405	0.85	0.20
35	1,790	0.93	0.27	154	0.93	0.47	1,054	0.95	0.18	54	0.96	0.40	405	0.88	0.31
36	1,790	0.88	0.32	154	0.92	0.30	1,054	0.89	0.31	54	0.89	0.50	405	0.82	0.34
37	1,790	0.90	0.18	154	0.92	-0.06	1,054	0.91	0.18	54	0.87	0.31	405	0.88	0.25
38	1,790	0.59	0.20	154	0.62	0.06	1,054	0.61	0.24	54	0.56	0.06	405	0.55	0.15
39	1,790	0.64	0.16	154	0.59	0.16	1,054	0.64	0.19	54	0.72	0.27	405	0.69	0.12
40	1,790	0.80	0.34	154	0.77	0.39	1,054	0.85	0.30	54	0.81	0.45	405	0.70	0.32
41	1,790	0.89	0.28	154	0.88	0.38	1,054	0.92	0.24	54	0.91	0.29	405	0.82	0.26
42	1,790	0.85	0.23	154	0.84	0.31	1,054	0.87	0.20	54	0.85	0.10	405	0.80	0.29
43	1,790	0.93	0.14	154	0.92	0.07	1,054	0.94	0.10	54	0.96	0.08	405	0.90	0.22
44	1,790	0.46	0.15	154	0.56	0.16	1,054	0.41	0.22	54	0.52	0.04	405	0.54	0.10
45	1,790	0.92	0.14	154	0.96	0.06	1,054	0.93	0.16	54	0.94	-0.09	405	0.88	0.11
46	1,790	0.73	0.11	154	0.75	0.21	1,054	0.71	0.13	54	0.76	0.11	405	0.78	0.12
47	1,790	0.68	0.24	154	0.62	0.21	1,054	0.71	0.26	54	0.70	0.27	405	0.61	0.18
48	1,790	0.55	0.01	154	0.60	0.16	1,054	0.55	-0.02	54	0.56	-0.17	405	0.55	0.06
49	1,790	0.55	0.20	154	0.53	0.23	1,054	0.54	0.18	54	0.74	0.49	405	0.55	0.23
50	1,790	0.88	0.28	154	0.85	0.27	1,054	0.93	0.26	54	0.83	0.37	405	0.79	0.26

Note. This table includes data only for items that counted toward whether the candidates passed or failed.

Table 99. Casualty Insurance – Form UC2

Uniform Casualty Exam Form UC2															
Item	All Candidates			Black			White			Asian			Hispanic		
	N	P+	RPB	N	P+	RPB	N	P+	RPB	N	P+	RPB	N	P+	RPB
1	1,821	0.90	0.31	145	0.92	0.44	1,091	0.91	0.26	59	0.97	0.39	384	0.88	0.35
2	1,821	0.82	0.26	145	0.82	0.33	1,091	0.87	0.20	59	0.85	0.39	384	0.71	0.24
3	1,821	0.59	0.13	145	0.53	0.13	1,091	0.61	0.15	59	0.58	-0.05	384	0.56	0.16
4	1,821	0.67	0.30	145	0.76	0.27	1,091	0.69	0.28	59	0.66	0.21	384	0.60	0.37
5	1,821	0.65	0.22	145	0.68	0.29	1,091	0.69	0.20	59	0.61	0.26	384	0.53	0.12
6	1,821	0.94	0.23	145	0.97	0.09	1,091	0.96	0.18	59	0.93	0.28	384	0.87	0.25
7	1,821	0.45	0.20	145	0.36	0.15	1,091	0.47	0.22	59	0.64	0.30	384	0.41	0.13
8	1,821	0.46	0.36	145	0.41	0.28	1,091	0.51	0.34	59	0.46	0.47	384	0.37	0.32
9	1,821	0.54	0.22	145	0.53	0.30	1,091	0.53	0.22	59	0.56	0.34	384	0.53	0.19
10	1,821	0.76	0.25	145	0.77	0.33	1,091	0.77	0.27	59	0.85	0.43	384	0.74	0.23
11	1,821	0.91	0.24	145	0.85	0.30	1,091	0.93	0.19	59	0.92	0.31	384	0.88	0.24
12	1,821	0.62	0.04	145	0.54	0.11	1,091	0.63	0.00	59	0.56	-0.21	384	0.60	0.12
13	1,821	0.67	0.14	145	0.65	0.10	1,091	0.68	0.14	59	0.64	0.17	384	0.68	0.18
14	1,821	0.73	0.23	145	0.65	0.31	1,091	0.77	0.17	59	0.71	0.20	384	0.65	0.23
15	1,821	0.91	0.35	145	0.91	0.43	1,091	0.92	0.31	59	0.93	0.24	384	0.85	0.39
16	1,821	0.82	0.28	145	0.81	0.24	1,091	0.86	0.26	59	0.76	0.11	384	0.74	0.29
17	1,821	0.58	0.04	145	0.42	0.02	1,091	0.59	0.03	59	0.49	0.17	384	0.62	0.09
18	1,821	0.70	0.17	145	0.72	0.32	1,091	0.71	0.11	59	0.75	0.46	384	0.67	0.19
19	1,821	0.84	0.31	145	0.88	0.40	1,091	0.86	0.24	59	0.83	0.47	384	0.77	0.34
20	1,821	0.92	0.26	145	0.94	0.19	1,091	0.94	0.19	59	0.93	0.41	384	0.86	0.32
21	1,821	0.89	0.33	145	0.88	0.36	1,091	0.91	0.30	59	0.85	0.47	384	0.83	0.29
22	1,821	0.88	0.05	145	0.90	0.00	1,091	0.89	0.03	59	0.88	0.03	384	0.85	0.04
23	1,821	0.75	0.15	145	0.79	0.09	1,091	0.75	0.14	59	0.83	0.26	384	0.74	0.18
24	1,821	0.66	0.29	145	0.68	0.42	1,091	0.73	0.23	59	0.51	0.45	384	0.52	0.22
25	1,821	0.71	0.24	145	0.68	0.06	1,091	0.76	0.20	59	0.66	0.37	384	0.60	0.25
26	1,821	0.60	0.28	145	0.55	0.14	1,091	0.65	0.27	59	0.64	0.55	384	0.49	0.21
27	1,821	0.90	0.33	145	0.87	0.39	1,091	0.93	0.31	59	0.85	0.28	384	0.85	0.31
28	1,821	0.47	0.26	145	0.48	0.26	1,091	0.49	0.27	59	0.49	0.37	384	0.42	0.29
29	1,821	0.52	0.05	145	0.46	0.07	1,091	0.50	0.08	59	0.51	0.01	384	0.56	0.05
30	1,821	0.92	0.28	145	0.92	0.27	1,091	0.94	0.27	59	0.92	0.36	384	0.89	0.27
31	1,821	0.66	0.25	145	0.66	0.26	1,091	0.67	0.26	59	0.71	0.20	384	0.61	0.23
32	1,821	0.83	0.14	145	0.90	0.19	1,091	0.83	0.15	59	0.86	-0.08	384	0.79	0.11
33	1,821	0.90	0.20	145	0.88	0.21	1,091	0.91	0.21	59	0.83	0.34	384	0.88	0.16
34	1,821	0.58	0.24	145	0.48	0.25	1,091	0.62	0.20	59	0.75	0.47	384	0.50	0.24
35	1,821	0.81	0.18	145	0.78	0.13	1,091	0.84	0.15	59	0.85	0.13	384	0.74	0.19
36	1,821	0.92	0.29	145	0.97	0.14	1,091	0.96	0.21	59	0.97	0.27	384	0.81	0.37
37	1,821	0.91	0.21	145	0.86	0.25	1,091	0.93	0.21	59	0.88	0.16	384	0.92	0.24
38	1,821	0.83	0.29	145	0.80	0.38	1,091	0.88	0.20	59	0.83	0.32	384	0.76	0.29
39	1,821	0.85	0.37	145	0.81	0.47	1,091	0.87	0.38	59	0.81	0.24	384	0.81	0.29
40	1,821	0.57	0.21	145	0.55	0.27	1,091	0.60	0.21	59	0.53	0.32	384	0.56	0.16
41	1,821	0.43	0.24	145	0.39	0.22	1,091	0.47	0.25	59	0.44	0.29	384	0.34	0.13
42	1,821	0.92	0.25	145	0.89	0.24	1,091	0.95	0.23	59	0.92	0.19	384	0.86	0.17
43	1,821	0.70	0.36	145	0.63	0.36	1,091	0.74	0.35	59	0.68	0.40	384	0.62	0.34
44	1,821	0.75	0.24	145	0.73	0.20	1,091	0.81	0.23	59	0.81	0.35	384	0.65	0.09
45	1,821	0.51	0.22	145	0.46	0.30	1,091	0.51	0.24	59	0.59	0.26	384	0.51	0.22
46	1,821	0.73	0.33	145	0.73	0.37	1,091	0.78	0.32	59	0.76	0.34	384	0.63	0.26
47	1,821	0.92	0.15	145	0.92	0.27	1,091	0.94	0.13	59	0.93	0.14	384	0.90	0.07
48	1,821	0.97	0.21	145	0.94	0.31	1,091	0.98	0.13	59	0.98	0.03	384	0.95	0.23
49	1,821	0.70	0.04	145	0.66	0.02	1,091	0.74	0.03	59	0.69	0.14	384	0.64	-0.02
50	1,821	0.68	0.34	145	0.66	0.47	1,091	0.73	0.38	59	0.75	0.30	384	0.59	0.13

Note. This table includes data only for items that counted toward whether the candidates passed or failed.

Table 100. Casualty Insurance – Form UC3

Uniform Casualty Exam Form UC3															
Item	All Candidates			Black			White			Asian			Hispanic		
	N	P+	RPB	N	P+	RPB	N	P+	RPB	N	P+	RPB	N	P+	RPB
1	1,713	0.63	0.24	140	0.71	0.27	1,016	0.64	0.26	51	0.71	0.43	380	0.57	0.15
2	1,713	0.77	0.26	140	0.67	0.33	1,016	0.82	0.19	51	0.92	0.25	380	0.66	0.24
3	1,713	0.65	0.10	140	0.68	0.03	1,016	0.67	0.06	51	0.67	0.25	380	0.59	0.08
4	1,713	0.64	0.28	140	0.58	0.09	1,016	0.69	0.28	51	0.61	0.10	380	0.52	0.27
5	1,713	0.75	0.35	140	0.76	0.25	1,016	0.81	0.26	51	0.65	0.44	380	0.63	0.42
6	1,713	0.95	0.20	140	0.99	0.09	1,016	0.97	0.12	51	0.96	0.31	380	0.87	0.24
7	1,713	0.46	0.13	140	0.51	0.00	1,016	0.48	0.17	51	0.37	0.17	380	0.41	-0.08
8	1,713	0.45	0.41	140	0.45	0.45	1,016	0.46	0.43	51	0.57	0.53	380	0.43	0.34
9	1,713	0.64	0.36	140	0.61	0.51	1,016	0.68	0.33	51	0.73	0.47	380	0.54	0.26
10	1,713	0.38	0.32	140	0.32	0.37	1,016	0.41	0.35	51	0.43	0.37	380	0.34	0.22
11	1,713	0.60	0.16	140	0.56	0.03	1,016	0.60	0.20	51	0.51	0.34	380	0.63	0.15
12	1,713	0.72	0.29	140	0.61	0.34	1,016	0.77	0.28	51	0.80	0.28	380	0.68	0.24
13	1,713	0.64	0.35	140	0.56	0.41	1,016	0.67	0.38	51	0.82	0.24	380	0.56	0.21
14	1,713	0.35	0.29	140	0.35	0.48	1,016	0.38	0.27	51	0.45	0.24	380	0.26	0.18
15	1,713	0.78	0.29	140	0.76	0.41	1,016	0.82	0.27	51	0.78	0.38	380	0.69	0.22
16	1,713	0.51	0.11	140	0.53	0.13	1,016	0.53	0.10	51	0.51	0.04	380	0.46	0.12
17	1,713	0.81	0.02	140	0.80	-0.04	1,016	0.82	-0.03	51	0.71	0.12	380	0.81	0.09
18	1,713	0.70	0.26	140	0.57	0.41	1,016	0.72	0.24	51	0.90	0.42	380	0.67	0.26
19	1,713	0.79	0.17	140	0.70	0.23	1,016	0.83	0.13	51	0.78	0.06	380	0.73	0.14
20	1,713	0.84	0.24	140	0.84	0.21	1,016	0.86	0.23	51	0.94	0.15	380	0.82	0.20
21	1,713	0.93	0.26	140	0.94	0.15	1,016	0.95	0.20	51	0.98	0.00	380	0.87	0.30
22	1,713	0.81	0.32	140	0.75	0.37	1,016	0.85	0.27	51	0.84	0.49	380	0.72	0.30
23	1,713	0.78	0.19	140	0.81	0.15	1,016	0.78	0.18	51	0.75	0.22	380	0.77	0.22
24	1,713	0.76	0.31	140	0.73	0.34	1,016	0.79	0.28	51	0.76	0.51	380	0.71	0.31
25	1,713	0.90	0.29	140	0.89	0.35	1,016	0.91	0.28	51	0.92	0.55	380	0.87	0.25
26	1,713	0.56	0.41	140	0.46	0.47	1,016	0.58	0.44	51	0.61	0.48	380	0.52	0.34
27	1,713	0.62	0.30	140	0.61	0.31	1,016	0.63	0.30	51	0.69	0.09	380	0.58	0.32
28	1,713	0.91	0.22	140	0.96	0.08	1,016	0.95	0.15	51	0.92	0.29	380	0.78	0.24
29	1,713	0.94	0.17	140	0.96	0.03	1,016	0.95	0.13	51	1.00		380	0.89	0.21
30	1,713	0.82	0.16	140	0.76	0.20	1,016	0.86	0.10	51	0.71	0.38	380	0.77	0.14
31	1,713	0.90	0.17	140	0.92	0.14	1,016	0.91	0.19	51	0.88	0.08	380	0.89	0.16
32	1,713	0.76	0.26	140	0.68	0.19	1,016	0.78	0.28	51	0.80	0.40	380	0.72	0.21
33	1,713	0.96	0.18	140	0.98	0.20	1,016	0.97	0.19	51	0.96	-0.02	380	0.92	0.13
34	1,713	0.55	0.03	140	0.61	0.01	1,016	0.54	0.08	51	0.51	0.28	380	0.58	-0.05
35	1,713	0.69	0.29	140	0.76	0.29	1,016	0.68	0.28	51	0.75	0.43	380	0.66	0.33
36	1,713	0.90	0.21	140	0.86	0.22	1,016	0.92	0.17	51	0.96	0.10	380	0.86	0.19
37	1,713	0.87	0.30	140	0.84	0.28	1,016	0.91	0.25	51	0.96	0.45	380	0.79	0.24
38	1,713	0.74	0.19	140	0.74	0.17	1,016	0.78	0.13	51	0.86	0.10	380	0.60	0.19
39	1,713	0.78	0.24	140	0.83	0.18	1,016	0.81	0.19	51	0.75	0.18	380	0.68	0.26
40	1,713	0.62	0.12	140	0.59	0.30	1,016	0.63	0.10	51	0.75	0.14	380	0.57	0.04
41	1,713	0.93	0.14	140	0.92	0.18	1,016	0.93	0.12	51	0.96	0.36	380	0.93	0.21
42	1,713	0.53	0.12	140	0.50	0.11	1,016	0.55	0.15	51	0.51	-0.09	380	0.53	0.07
43	1,713	0.84	0.11	140	0.81	0.16	1,016	0.87	0.01	51	0.84	-0.09	380	0.77	0.19
44	1,713	0.94	0.25	140	0.96	0.19	1,016	0.97	0.16	51	0.94	0.36	380	0.87	0.31
45	1,713	0.45	0.25	140	0.46	0.19	1,016	0.44	0.28	51	0.59	0.34	380	0.43	0.25
46	1,713	0.84	0.34	140	0.84	0.28	1,016	0.86	0.32	51	0.80	0.34	380	0.79	0.36
47	1,713	0.88	0.16	140	0.86	0.13	1,016	0.89	0.15	51	0.90	0.14	380	0.85	0.12
48	1,713	0.71	0.24	140	0.70	0.18	1,016	0.77	0.20	51	0.71	0.13	380	0.54	0.21
49	1,713	0.66	0.23	140	0.65	0.34	1,016	0.70	0.19	51	0.67	0.27	380	0.56	0.20
50	1,713	0.89	0.22	140	0.85	0.26	1,016	0.92	0.15	51	0.90	0.49	380	0.79	0.21

Note. This table includes data only for items that counted toward whether the candidates passed or failed.



## Part 2 – State Exams

Table 101. Life Insurance – Form SL1

<b>State Life Exam Form SL1</b>															
Item	All Candidates			Black			White			Asian			Hispanic		
	N	P+	RPB	N	P+	RPB	N	P+	RPB	N	P+	RPB	N	P+	RPB
1	2,725	0.85	0.30	482	0.82	0.24	1,320	0.90	0.26	209	0.84	0.33	486	0.77	0.26
2	2,725	0.78	0.16	482	0.71	0.17	1,320	0.82	0.09	209	0.78	0.40	486	0.74	0.13
3	2,725	0.81	0.25	482	0.75	0.20	1,320	0.85	0.23	209	0.78	0.30	486	0.78	0.30
4	2,725	0.71	0.24	482	0.72	0.13	1,320	0.75	0.25	209	0.71	0.20	486	0.60	0.24
5	2,725	0.73	0.14	482	0.67	0.07	1,320	0.79	0.11	209	0.64	0.09	486	0.65	0.12
6	2,725	0.79	0.23	482	0.82	0.10	1,320	0.82	0.24	209	0.76	0.30	486	0.71	0.24
7	2,725	0.71	0.27	482	0.69	0.22	1,320	0.75	0.22	209	0.72	0.23	486	0.61	0.32
8	2,725	0.89	0.26	482	0.89	0.23	1,320	0.91	0.25	209	0.91	0.28	486	0.86	0.24
9	2,725	0.76	0.23	482	0.79	0.16	1,320	0.78	0.24	209	0.73	0.22	486	0.72	0.24
10	2,725	0.51	0.15	482	0.44	0.12	1,320	0.57	0.12	209	0.49	0.14	486	0.45	0.13
11	2,725	0.81	0.11	482	0.80	0.11	1,320	0.81	0.09	209	0.82	0.11	486	0.80	0.12
12	2,725	0.87	0.23	482	0.87	0.16	1,320	0.88	0.24	209	0.90	0.26	486	0.85	0.25
13	2,725	0.75	0.17	482	0.73	0.12	1,320	0.77	0.18	209	0.73	0.02	486	0.72	0.22
14	2,725	0.79	0.32	482	0.83	0.28	1,320	0.82	0.29	209	0.85	0.35	486	0.69	0.36
15	2,725	0.77	0.33	482	0.78	0.30	1,320	0.82	0.26	209	0.72	0.33	486	0.65	0.33
16	2,725	0.63	0.13	482	0.51	-0.03	1,320	0.71	0.11	209	0.55	0.18	486	0.54	0.15
17	2,725	0.75	0.26	482	0.74	0.18	1,320	0.78	0.28	209	0.77	0.30	486	0.69	0.22
18	2,725	0.46	0.21	482	0.44	0.18	1,320	0.50	0.15	209	0.42	0.22	486	0.37	0.22
19	2,725	0.58	0.18	482	0.54	0.19	1,320	0.61	0.20	209	0.54	0.19	486	0.53	0.09
20	2,725	0.70	0.24	482	0.69	0.09	1,320	0.71	0.27	209	0.79	0.21	486	0.64	0.28
21	2,725	0.90	0.18	482	0.90	0.16	1,320	0.91	0.18	209	0.91	0.20	486	0.87	0.15
22	2,725	0.52	0.26	482	0.45	0.18	1,320	0.59	0.20	209	0.57	0.37	486	0.40	0.26
23	2,725	0.59	0.09	482	0.61	0.03	1,320	0.60	0.09	209	0.58	0.04	486	0.55	0.10
24	2,725	0.73	0.31	482	0.73	0.29	1,320	0.77	0.29	209	0.72	0.33	486	0.64	0.25
25	2,725	0.40	0.04	482	0.36	-0.01	1,320	0.41	0.08	209	0.40	-0.03	486	0.41	-0.02
26	2,725	0.67	0.23	482	0.59	0.11	1,320	0.72	0.20	209	0.66	0.31	486	0.61	0.22
27	2,725	0.66	0.16	482	0.62	0.10	1,320	0.69	0.16	209	0.71	0.26	486	0.60	0.09
28	2,725	0.46	0.01	482	0.41	-0.03	1,320	0.47	0.01	209	0.46	-0.05	486	0.46	0.05
29	2,725	0.74	0.22	482	0.73	0.13	1,320	0.82	0.18	209	0.68	0.16	486	0.58	0.14
30	2,725	0.67	0.16	482	0.65	0.08	1,320	0.73	0.15	209	0.53	0.19	486	0.60	0.15
31	2,725	0.91	0.30	482	0.93	0.21	1,320	0.94	0.26	209	0.89	0.34	486	0.79	0.33

Note. This table includes data only for items that counted toward whether the candidates passed or failed.

Table 102. Life Insurance – Form SL2

State Life Exam Form SL2															
Item	All Candidates			Black			White			Asian			Hispanic		
	N	P+	RPB	N	P+	RPB	N	P+	RPB	N	P+	RPB	N	P+	RPB
1	2,866	0.85	0.04	492	0.79	0.00	1,380	0.88	0.01	223	0.87	0.12	526	0.84	0.02
2	2,866	0.74	0.21	492	0.67	0.30	1,380	0.78	0.17	223	0.69	0.24	526	0.71	0.12
3	2,866	0.90	0.26	492	0.91	0.33	1,380	0.91	0.20	223	0.92	0.31	526	0.85	0.28
4	2,866	0.48	0.16	492	0.50	0.20	1,380	0.50	0.13	223	0.48	0.15	526	0.42	0.17
5	2,866	0.87	0.25	492	0.89	0.27	1,380	0.89	0.20	223	0.87	0.28	526	0.80	0.25
6	2,866	0.85	0.25	492	0.87	0.29	1,380	0.87	0.23	223	0.88	0.22	526	0.80	0.22
7	2,866	0.51	0.23	492	0.48	0.23	1,380	0.52	0.24	223	0.61	0.29	526	0.46	0.19
8	2,866	0.49	0.16	492	0.44	0.08	1,380	0.53	0.17	223	0.53	0.33	526	0.43	0.08
9	2,866	0.84	0.24	492	0.87	0.22	1,380	0.88	0.19	223	0.82	0.36	526	0.75	0.17
10	2,866	0.81	0.10	492	0.82	0.07	1,380	0.82	0.09	223	0.83	0.07	526	0.77	0.16
11	2,866	0.76	0.11	492	0.74	0.04	1,380	0.81	0.09	223	0.73	0.17	526	0.71	0.05
12	2,866	0.88	0.30	492	0.86	0.33	1,380	0.90	0.29	223	0.92	0.31	526	0.81	0.27
13	2,866	0.66	0.16	492	0.62	0.14	1,380	0.70	0.14	223	0.63	0.15	526	0.58	0.14
14	2,866	0.89	0.19	492	0.87	0.08	1,380	0.92	0.19	223	0.89	0.28	526	0.83	0.17
15	2,866	0.69	0.27	492	0.73	0.24	1,380	0.70	0.29	223	0.74	0.30	526	0.63	0.25
16	2,866	0.71	0.27	492	0.72	0.25	1,380	0.76	0.20	223	0.73	0.31	526	0.57	0.29
17	2,866	0.54	0.01	492	0.50	-0.04	1,380	0.57	0.01	223	0.49	0.04	526	0.52	-0.01
18	2,866	0.57	0.19	492	0.57	0.23	1,380	0.58	0.15	223	0.62	0.28	526	0.50	0.18
19	2,866	0.65	0.20	492	0.62	0.15	1,380	0.69	0.17	223	0.65	0.27	526	0.58	0.21
20	2,866	0.70	0.04	492	0.65	-0.07	1,380	0.70	0.11	223	0.70	0.03	526	0.71	-0.02
21	2,866	0.92	0.22	492	0.92	0.07	1,380	0.97	0.15	223	0.89	0.28	526	0.84	0.25
22	2,866	0.44	0.04	492	0.37	0.04	1,380	0.47	0.03	223	0.49	0.10	526	0.42	-0.03
23	2,866	0.89	0.28	492	0.90	0.22	1,380	0.92	0.20	223	0.87	0.42	526	0.83	0.30
24	2,866	0.48	0.12	492	0.49	0.17	1,380	0.47	0.09	223	0.59	0.16	526	0.44	0.12
25	2,866	0.86	0.32	492	0.83	0.34	1,380	0.89	0.29	223	0.89	0.31	526	0.82	0.30
26	2,866	0.69	0.28	492	0.67	0.32	1,380	0.72	0.23	223	0.75	0.30	526	0.60	0.27
27	2,866	0.54	0.14	492	0.47	0.10	1,380	0.59	0.09	223	0.62	0.20	526	0.44	0.09
28	2,866	0.79	0.17	492	0.79	0.18	1,380	0.81	0.13	223	0.82	0.20	526	0.72	0.11
29	2,866	0.66	0.10	492	0.65	0.13	1,380	0.68	0.10	223	0.66	0.07	526	0.65	0.06
30	2,866	0.69	0.10	492	0.63	0.05	1,380	0.73	0.09	223	0.65	0.07	526	0.64	0.11
31	2,866	0.85	0.27	492	0.82	0.16	1,380	0.90	0.24	223	0.80	0.37	526	0.79	0.28

Note. This table includes data only for items that counted toward whether the candidates passed or failed.

Table 103. Life Insurance – Form SL3

State Life Exam Form SL3															
Item	All Candidates			Black			White			Asian			Hispanic		
	N	P+	RPB	N	P+	RPB	N	P+	RPB	N	P+	RPB	N	P+	RPB
1	2,814	0.81	0.11	506	0.81	0.03	1,354	0.83	0.07	217	0.82	0.31	506	0.78	0.14
2	2,814	0.80	0.23	506	0.79	0.23	1,354	0.82	0.19	217	0.76	0.29	506	0.77	0.30
3	2,814	0.51	0.17	506	0.53	0.16	1,354	0.50	0.16	217	0.55	0.16	506	0.44	0.23
4	2,814	0.72	0.19	506	0.72	0.14	1,354	0.76	0.22	217	0.68	0.25	506	0.67	0.12
5	2,814	0.84	0.25	506	0.81	0.18	1,354	0.87	0.28	217	0.82	0.23	506	0.79	0.24
6	2,814	0.65	0.24	506	0.62	0.18	1,354	0.72	0.22	217	0.54	0.12	506	0.56	0.26
7	2,814	0.78	0.26	506	0.77	0.15	1,354	0.80	0.25	217	0.77	0.34	506	0.72	0.33
8	2,814	0.70	0.24	506	0.74	0.19	1,354	0.71	0.25	217	0.72	0.21	506	0.61	0.26
9	2,814	0.77	0.26	506	0.79	0.17	1,354	0.81	0.25	217	0.71	0.40	506	0.71	0.26
10	2,814	0.57	0.21	506	0.55	0.20	1,354	0.61	0.17	217	0.65	0.26	506	0.47	0.22
11	2,814	0.62	0.18	506	0.66	0.18	1,354	0.62	0.17	217	0.65	-0.02	506	0.57	0.22
12	2,814	0.80	0.25	506	0.84	0.16	1,354	0.84	0.22	217	0.81	0.20	506	0.69	0.29
13	2,814	0.92	0.23	506	0.95	0.17	1,354	0.93	0.24	217	0.93	0.22	506	0.89	0.24
14	2,814	0.62	0.13	506	0.59	0.13	1,354	0.63	0.10	217	0.65	0.27	506	0.55	0.13
15	2,814	0.62	0.12	506	0.55	0.00	1,354	0.71	0.11	217	0.53	0.09	506	0.51	0.09
16	2,814	0.86	0.30	506	0.85	0.21	1,354	0.87	0.33	217	0.90	0.32	506	0.80	0.32
17	2,814	0.88	0.18	506	0.89	0.14	1,354	0.89	0.12	217	0.88	0.27	506	0.82	0.21
18	2,814	0.67	0.15	506	0.62	0.19	1,354	0.70	0.09	217	0.70	0.21	506	0.63	0.23
19	2,814	0.74	0.15	506	0.77	0.16	1,354	0.74	0.13	217	0.82	0.24	506	0.67	0.14
20	2,814	0.65	0.16	506	0.60	0.13	1,354	0.68	0.17	217	0.59	0.18	506	0.63	0.18
21	2,814	0.55	-0.01	506	0.49	0.00	1,354	0.55	-0.01	217	0.54	0.04	506	0.60	-0.05
22	2,814	0.70	0.17	506	0.70	0.12	1,354	0.72	0.18	217	0.71	0.15	506	0.66	0.19
23	2,814	0.71	0.18	506	0.73	0.22	1,354	0.73	0.17	217	0.65	0.23	506	0.70	0.14
24	2,814	0.82	0.30	506	0.81	0.23	1,354	0.89	0.19	217	0.75	0.40	506	0.66	0.33
25	2,814	0.59	0.07	506	0.61	-0.06	1,354	0.62	0.04	217	0.57	0.08	506	0.52	0.13
26	2,814	0.62	0.12	506	0.58	0.12	1,354	0.63	0.08	217	0.68	0.13	506	0.61	0.15
27	2,814	0.63	0.10	506	0.59	0.10	1,354	0.65	0.06	217	0.69	0.20	506	0.58	0.09
28	2,814	0.50	0.18	506	0.51	0.15	1,354	0.56	0.14	217	0.39	0.20	506	0.39	0.22
29	2,814	0.60	0.25	506	0.68	0.14	1,354	0.65	0.24	217	0.49	0.22	506	0.45	0.27
30	2,814	0.62	0.07	506	0.60	0.06	1,354	0.65	0.07	217	0.55	0.12	506	0.58	0.02
31	2,814	0.88	0.22	506	0.88	0.12	1,354	0.90	0.25	217	0.87	0.26	506	0.86	0.25

Note. This table includes data only for items that counted toward whether the candidates passed or failed.

Table 104. Accident/Health Insurance – Form SA1

State Accident/Health Exam Form SA1															
Item	All Candidates			Black			White			Asian			Hispanic		
	N	P+	RPB	N	P+	RPB	N	P+	RPB	N	P+	RPB	N	P+	RPB
1	2,261	0.51	0.21	331	0.46	0.22	1,256	0.54	0.18	144	0.51	0.26	306	0.43	0.16
2	2,261	0.85	0.26	331	0.79	0.21	1,256	0.88	0.25	144	0.91	0.26	306	0.81	0.29
3	2,261	0.70	0.43	331	0.63	0.39	1,256	0.75	0.41	144	0.76	0.18	306	0.52	0.37
4	2,261	0.46	0.20	331	0.47	0.18	1,256	0.47	0.19	144	0.48	0.20	306	0.35	0.19
5	2,261	0.80	0.23	331	0.75	0.22	1,256	0.82	0.19	144	0.81	0.21	306	0.79	0.30
6	2,261	0.69	0.26	331	0.62	0.25	1,256	0.73	0.22	144	0.72	0.20	306	0.59	0.28
7	2,261	0.51	0.30	331	0.41	0.31	1,256	0.54	0.30	144	0.68	0.27	306	0.45	0.22
8	2,261	0.89	0.13	331	0.87	0.15	1,256	0.91	0.09	144	0.86	0.18	306	0.86	0.12
9	2,261	0.68	0.15	331	0.70	0.16	1,256	0.68	0.14	144	0.65	0.22	306	0.66	0.16
10	2,261	0.89	0.13	331	0.89	0.12	1,256	0.90	0.12	144	0.90	0.08	306	0.86	0.09
11	2,261	0.71	0.18	331	0.63	0.19	1,256	0.75	0.16	144	0.69	0.18	306	0.69	0.14
12	2,261	0.77	0.28	331	0.73	0.23	1,256	0.80	0.26	144	0.82	0.28	306	0.66	0.27
13	2,261	0.50	0.11	331	0.51	0.05	1,256	0.52	0.09	144	0.44	0.14	306	0.44	0.10
14	2,261	0.71	0.28	331	0.67	0.31	1,256	0.75	0.26	144	0.69	0.23	306	0.59	0.24
15	2,261	0.89	0.26	331	0.86	0.24	1,256	0.91	0.27	144	0.94	0.19	306	0.85	0.29
16	2,261	0.63	0.18	331	0.63	0.13	1,256	0.66	0.17	144	0.57	0.02	306	0.55	0.25
17	2,261	0.79	0.13	331	0.75	0.25	1,256	0.81	0.08	144	0.82	0.11	306	0.74	0.06
18	2,261	0.87	0.28	331	0.85	0.26	1,256	0.89	0.25	144	0.87	0.27	306	0.83	0.32
19	2,261	0.79	0.34	331	0.76	0.36	1,256	0.82	0.30	144	0.83	0.22	306	0.68	0.37
20	2,261	0.67	0.17	331	0.59	0.07	1,256	0.73	0.13	144	0.63	0.06	306	0.56	0.22
21	2,261	0.75	0.28	331	0.69	0.31	1,256	0.79	0.24	144	0.77	0.35	306	0.65	0.28
22	2,261	0.61	0.12	331	0.57	0.21	1,256	0.60	0.10	144	0.73	0.05	306	0.60	0.11
23	2,261	0.52	0.13	331	0.49	0.10	1,256	0.56	0.13	144	0.46	0.05	306	0.50	0.13
24	2,261	0.89	0.18	331	0.88	0.14	1,256	0.91	0.15	144	0.88	0.28	306	0.87	0.20
25	2,261	0.28	0.28	331	0.24	0.15	1,256	0.29	0.31	144	0.39	0.37	306	0.20	0.17
26	2,261	0.69	0.11	331	0.65	0.09	1,256	0.69	0.11	144	0.69	0.16	306	0.72	0.15
27	2,261	0.53	0.02	331	0.56	-0.01	1,256	0.54	0.04	144	0.49	0.03	306	0.51	-0.06
28	2,261	0.37	0.08	331	0.38	0.07	1,256	0.36	0.09	144	0.45	0.10	306	0.33	0.00
29	2,261	0.75	0.23	331	0.75	0.19	1,256	0.78	0.20	144	0.72	0.07	306	0.69	0.29
30	2,261	0.48	0.09	331	0.47	0.14	1,256	0.46	0.07	144	0.52	0.29	306	0.49	0.14
31	2,261	0.63	0.15	331	0.65	0.09	1,256	0.62	0.14	144	0.67	0.11	306	0.62	0.26
32	2,261	0.77	0.32	331	0.71	0.22	1,256	0.83	0.29	144	0.75	0.28	306	0.62	0.36
33	2,261	0.34	0.19	331	0.31	0.18	1,256	0.36	0.18	144	0.40	0.22	306	0.28	0.15
34	2,261	0.65	0.33	331	0.58	0.25	1,256	0.70	0.33	144	0.69	0.30	306	0.53	0.36
35	2,261	0.66	0.15	331	0.67	0.11	1,256	0.66	0.13	144	0.74	0.22	306	0.65	0.22
36	2,261	0.82	0.18	331	0.82	0.22	1,256	0.83	0.18	144	0.88	0.06	306	0.78	0.10
37	2,261	0.62	0.23	331	0.56	0.13	1,256	0.67	0.21	144	0.63	0.23	306	0.54	0.26
38	2,261	0.63	0.31	331	0.66	0.26	1,256	0.66	0.30	144	0.56	0.21	306	0.52	0.34
39	2,261	0.78	0.23	331	0.69	0.18	1,256	0.84	0.21	144	0.76	0.17	306	0.69	0.21

Note. This table includes data only for items that counted toward whether the candidates passed or failed.

Table 105. Accident/Health Insurance – Form SA2

State Accident/Health Exam Form SA2															
Item	All Candidates			Black			White			Asian			Hispanic		
	N	P+	RPB	N	P+	RPB	N	P+	RPB	N	P+	RPB	N	P+	RPB
1	2,192	0.69	0.43	334	0.65	0.31	1,236	0.74	0.43	138	0.70	0.53	276	0.51	0.39
2	2,192	0.84	0.12	334	0.83	0.10	1,236	0.86	0.06	138	0.85	0.22	276	0.78	0.19
3	2,192	0.54	0.23	334	0.51	0.07	1,236	0.56	0.22	138	0.60	0.30	276	0.46	0.27
4	2,192	0.60	0.15	334	0.64	0.10	1,236	0.59	0.14	138	0.70	0.24	276	0.50	0.15
5	2,192	0.87	0.16	334	0.87	0.20	1,236	0.88	0.10	138	0.90	0.23	276	0.84	0.25
6	2,192	0.26	0.13	334	0.20	0.15	1,236	0.28	0.14	138	0.25	0.11	276	0.24	0.09
7	2,192	0.52	0.20	334	0.44	0.20	1,236	0.56	0.17	138	0.51	0.13	276	0.42	0.20
8	2,192	0.51	0.23	334	0.50	0.19	1,236	0.54	0.21	138	0.49	0.33	276	0.39	0.23
9	2,192	0.89	0.26	334	0.89	0.24	1,236	0.90	0.26	138	0.93	0.12	276	0.87	0.35
10	2,192	0.84	0.22	334	0.82	0.22	1,236	0.86	0.23	138	0.90	0.14	276	0.81	0.21
11	2,192	0.49	0.19	334	0.48	0.25	1,236	0.50	0.20	138	0.55	0.14	276	0.44	0.11
12	2,192	0.67	0.20	334	0.66	0.12	1,236	0.69	0.21	138	0.62	0.20	276	0.59	0.23
13	2,192	0.73	0.13	334	0.69	0.21	1,236	0.76	0.08	138	0.72	0.15	276	0.71	0.11
14	2,192	0.91	0.25	334	0.89	0.23	1,236	0.92	0.22	138	0.96	0.14	276	0.86	0.29
15	2,192	0.68	0.18	334	0.63	0.17	1,236	0.72	0.16	138	0.63	0.18	276	0.58	0.12
16	2,192	0.76	0.20	334	0.79	0.17	1,236	0.78	0.17	138	0.75	0.35	276	0.72	0.21
17	2,192	0.78	0.36	334	0.76	0.43	1,236	0.82	0.29	138	0.78	0.36	276	0.69	0.43
18	2,192	0.60	0.12	334	0.56	0.10	1,236	0.60	0.09	138	0.66	0.19	276	0.57	0.16
19	2,192	0.72	0.16	334	0.75	0.10	1,236	0.73	0.12	138	0.75	0.36	276	0.64	0.21
20	2,192	0.65	0.11	334	0.71	0.12	1,236	0.65	0.06	138	0.55	0.14	276	0.60	0.28
21	2,192	0.37	0.07	334	0.38	-0.10	1,236	0.36	0.12	138	0.41	0.19	276	0.36	0.05
22	2,192	0.69	0.06	334	0.64	-0.01	1,236	0.70	0.07	138	0.63	0.30	276	0.71	0.04
23	2,192	0.94	0.26	334	0.96	0.14	1,236	0.96	0.18	138	0.89	0.27	276	0.86	0.37
24	2,192	0.81	0.27	334	0.81	0.13	1,236	0.85	0.23	138	0.79	0.33	276	0.68	0.34
25	2,192	0.90	0.33	334	0.93	0.19	1,236	0.92	0.29	138	0.87	0.52	276	0.83	0.38
26	2,192	0.50	0.12	334	0.40	0.05	1,236	0.56	0.11	138	0.46	0.09	276	0.43	0.09
27	2,192	0.93	0.25	334	0.94	0.04	1,236	0.94	0.18	138	0.87	0.54	276	0.86	0.40
28	2,192	0.64	0.13	334	0.63	0.16	1,236	0.65	0.08	138	0.62	0.12	276	0.59	0.14
29	2,192	0.71	0.15	334	0.67	0.10	1,236	0.77	0.07	138	0.58	0.22	276	0.57	0.18
30	2,192	0.84	0.30	334	0.77	0.35	1,236	0.88	0.23	138	0.87	0.29	276	0.79	0.37
31	2,192	0.34	0.19	334	0.29	0.02	1,236	0.39	0.22	138	0.24	0.18	276	0.24	0.11
32	2,192	0.74	0.31	334	0.68	0.19	1,236	0.79	0.30	138	0.71	0.39	276	0.61	0.26
33	2,192	0.54	0.32	334	0.44	0.17	1,236	0.58	0.32	138	0.59	0.36	276	0.41	0.30
34	2,192	0.64	0.15	334	0.62	0.18	1,236	0.66	0.07	138	0.66	0.32	276	0.61	0.21
35	2,192	0.62	0.22	334	0.58	0.24	1,236	0.64	0.22	138	0.63	0.25	276	0.59	0.17
36	2,192	0.48	0.19	334	0.39	0.12	1,236	0.55	0.17	138	0.36	0.27	276	0.39	0.18
37	2,192	0.49	0.08	334	0.48	0.03	1,236	0.50	0.04	138	0.47	0.19	276	0.47	0.13
38	2,192	0.79	0.16	334	0.82	0.03	1,236	0.81	0.14	138	0.63	0.28	276	0.69	0.22
39	2,192	0.79	0.23	334	0.76	0.13	1,236	0.85	0.19	138	0.71	0.28	276	0.66	0.28

Note. This table includes data only for items that counted toward whether the candidates passed or failed.

Table 106. Accident/Health Insurance – Form SA3

State Accident/Health Exam Form SA3															
Item	All Candidates			Black			White			Asian			Hispanic		
	N	P+	RPB	N	P+	RPB	N	P+	RPB	N	P+	RPB	N	P+	RPB
1	2,296	0.54	0.26	341	0.49	0.26	1,239	0.59	0.22	174	0.48	0.30	319	0.49	0.29
2	2,296	0.85	0.37	341	0.78	0.34	1,239	0.88	0.32	174	0.87	0.42	319	0.77	0.44
3	2,296	0.65	0.14	341	0.63	0.16	1,239	0.68	0.11	174	0.63	0.17	319	0.61	0.15
4	2,296	0.45	0.18	341	0.49	0.18	1,239	0.45	0.22	174	0.51	0.12	319	0.39	0.13
5	2,296	0.43	0.02	341	0.40	-0.20	1,239	0.45	0.05	174	0.44	0.08	319	0.40	0.13
6	2,296	0.78	0.16	341	0.73	0.09	1,239	0.81	0.18	174	0.78	0.20	319	0.75	0.08
7	2,296	0.66	0.14	341	0.66	0.09	1,239	0.66	0.17	174	0.73	0.14	319	0.61	0.12
8	2,296	0.78	0.25	341	0.74	0.27	1,239	0.81	0.18	174	0.77	0.34	319	0.73	0.26
9	2,296	0.51	0.30	341	0.51	0.25	1,239	0.54	0.26	174	0.60	0.44	319	0.39	0.28
10	2,296	0.47	0.21	341	0.50	0.26	1,239	0.46	0.17	174	0.53	0.27	319	0.38	0.25
11	2,296	0.69	0.29	341	0.67	0.28	1,239	0.71	0.28	174	0.75	0.27	319	0.62	0.29
12	2,296	0.85	0.30	341	0.83	0.29	1,239	0.86	0.26	174	0.91	0.38	319	0.78	0.35
13	2,296	0.58	0.26	341	0.55	0.34	1,239	0.60	0.22	174	0.63	0.39	319	0.55	0.28
14	2,296	0.58	0.27	341	0.59	0.26	1,239	0.58	0.23	174	0.71	0.32	319	0.49	0.31
15	2,296	0.78	0.31	341	0.75	0.25	1,239	0.80	0.27	174	0.83	0.38	319	0.68	0.33
16	2,296	0.66	0.24	341	0.62	0.18	1,239	0.70	0.23	174	0.63	0.35	319	0.58	0.24
17	2,296	0.74	0.14	341	0.74	0.09	1,239	0.74	0.16	174	0.78	0.18	319	0.69	0.10
18	2,296	0.72	0.13	341	0.70	0.15	1,239	0.73	0.12	174	0.75	0.16	319	0.71	0.15
19	2,296	0.73	0.29	341	0.73	0.27	1,239	0.75	0.24	174	0.74	0.41	319	0.64	0.30
20	2,296	0.73	0.15	341	0.78	0.21	1,239	0.73	0.11	174	0.80	0.23	319	0.69	0.11
21	2,296	0.70	0.29	341	0.68	0.33	1,239	0.73	0.29	174	0.76	0.31	319	0.62	0.24
22	2,296	0.78	0.18	341	0.77	0.20	1,239	0.80	0.15	174	0.75	0.26	319	0.73	0.18
23	2,296	0.86	0.22	341	0.82	0.23	1,239	0.89	0.21	174	0.86	0.13	319	0.77	0.16
24	2,296	0.94	0.22	341	0.92	0.19	1,239	0.95	0.22	174	0.93	0.19	319	0.90	0.22
25	2,296	0.51	0.31	341	0.43	0.30	1,239	0.56	0.23	174	0.64	0.32	319	0.40	0.38
26	2,296	0.60	0.09	341	0.51	0.13	1,239	0.63	0.05	174	0.59	0.04	319	0.56	0.05
27	2,296	0.92	0.23	341	0.90	0.20	1,239	0.95	0.17	174	0.86	0.39	319	0.86	0.23
28	2,296	0.85	0.28	341	0.79	0.34	1,239	0.88	0.28	174	0.89	0.21	319	0.81	0.20
29	2,296	0.71	0.34	341	0.70	0.27	1,239	0.76	0.31	174	0.76	0.30	319	0.53	0.33
30	2,296	0.51	0.22	341	0.45	0.25	1,239	0.55	0.16	174	0.51	0.35	319	0.43	0.25
31	2,296	0.75	0.28	341	0.74	0.23	1,239	0.79	0.24	174	0.76	0.33	319	0.68	0.34
32	2,296	0.53	0.29	341	0.49	0.27	1,239	0.58	0.27	174	0.54	0.20	319	0.46	0.30
33	2,296	0.67	0.26	341	0.63	0.18	1,239	0.70	0.26	174	0.70	0.35	319	0.60	0.23
34	2,296	0.33	0.10	341	0.28	0.14	1,239	0.35	0.10	174	0.36	0.10	319	0.33	0.06
35	2,296	0.73	0.16	341	0.66	0.12	1,239	0.76	0.12	174	0.75	0.24	319	0.69	0.26
36	2,296	0.69	0.26	341	0.64	0.31	1,239	0.74	0.22	174	0.63	0.12	319	0.58	0.30
37	2,296	0.64	0.24	341	0.60	0.27	1,239	0.68	0.20	174	0.66	0.18	319	0.56	0.23
38	2,296	0.74	0.22	341	0.65	0.21	1,239	0.79	0.18	174	0.71	0.27	319	0.64	0.19
39	2,296	0.75	0.14	341	0.74	0.14	1,239	0.80	0.09	174	0.63	0.14	319	0.62	0.18

Note. This table includes data only for items that counted toward whether the candidates passed or failed.

Table 107. Property Insurance – Form SP1

State Property Exam Form SP1															
Item	All Candidates			Black			White			Asian			Hispanic		
	N	P+	RPB	N	P+	RPB	N	P+	RPB	N	P+	RPB	N	P+	RPB
1	1,767	0.63	0.31	141	0.63	0.30	1,108	0.67	0.28	68	0.60	0.53	313	0.54	0.33
2	1,767	0.86	0.12	141	0.79	0.08	1,108	0.87	0.13	68	0.82	0.03	313	0.86	0.14
3	1,767	0.41	0.16	141	0.43	0.19	1,108	0.44	0.13	68	0.41	0.23	313	0.32	0.16
4	1,767	0.71	0.20	141	0.70	0.29	1,108	0.70	0.20	68	0.75	0.30	313	0.71	0.22
5	1,767	0.59	0.25	141	0.60	0.33	1,108	0.62	0.23	68	0.59	0.31	313	0.47	0.21
6	1,767	0.74	0.29	141	0.67	0.26	1,108	0.78	0.29	68	0.72	0.19	313	0.63	0.29
7	1,767	0.64	0.20	141	0.70	0.20	1,108	0.65	0.21	68	0.78	0.13	313	0.56	0.14
8	1,767	0.63	0.16	141	0.65	-0.01	1,108	0.64	0.15	68	0.60	0.17	313	0.58	0.20
9	1,767	0.75	0.07	141	0.70	0.04	1,108	0.78	0.05	68	0.75	0.22	313	0.67	0.05
10	1,767	0.61	0.20	141	0.54	0.20	1,108	0.63	0.19	68	0.51	0.15	313	0.52	0.21
11	1,767	0.39	0.30	141	0.37	0.28	1,108	0.42	0.30	68	0.34	0.21	313	0.31	0.25
12	1,767	0.86	0.14	141	0.84	0.20	1,108	0.86	0.14	68	0.88	0.29	313	0.87	0.12
13	1,767	0.83	0.01	141	0.82	0.01	1,108	0.83	-0.01	68	0.82	0.05	313	0.82	0.06
14	1,767	0.37	-0.07	141	0.33	-0.02	1,108	0.39	-0.05	68	0.28	-0.09	313	0.34	-0.18
15	1,767	0.56	0.18	141	0.45	0.08	1,108	0.57	0.19	68	0.56	0.21	313	0.56	0.14
16	1,767	0.38	0.03	141	0.43	-0.06	1,108	0.38	0.03	68	0.49	0.15	313	0.35	0.05
17	1,767	0.61	0.29	141	0.57	0.29	1,108	0.64	0.27	68	0.60	0.24	313	0.53	0.36
18	1,767	0.86	0.16	141	0.84	0.07	1,108	0.88	0.17	68	0.88	0.08	313	0.82	0.18
19	1,767	0.92	0.27	141	0.90	0.37	1,108	0.92	0.28	68	0.90	0.12	313	0.91	0.30
20	1,767	0.88	0.27	141	0.85	0.27	1,108	0.88	0.26	68	0.82	0.40	313	0.87	0.34
21	1,767	0.53	0.00	141	0.51	0.04	1,108	0.51	-0.02	68	0.59	-0.02	313	0.54	0.09
22	1,767	0.83	0.30	141	0.83	0.37	1,108	0.83	0.29	68	0.85	0.33	313	0.82	0.29
23	1,767	0.70	0.08	141	0.77	0.14	1,108	0.71	0.09	68	0.66	0.04	313	0.69	0.08
24	1,767	0.72	0.17	141	0.74	0.11	1,108	0.73	0.17	68	0.76	0.07	313	0.70	0.21
25	1,767	0.62	0.12	141	0.62	0.15	1,108	0.64	0.12	68	0.54	-0.03	313	0.59	0.10
26	1,767	0.13	0.09	141	0.14	0.12	1,108	0.12	0.12	68	0.26	-0.08	313	0.12	-0.01
27	1,767	0.36	0.07	141	0.35	0.10	1,108	0.37	0.07	68	0.28	-0.04	313	0.31	0.05
28	1,767	0.48	0.25	141	0.42	0.21	1,108	0.49	0.27	68	0.41	0.31	313	0.49	0.24
29	1,767	0.68	0.26	141	0.60	0.29	1,108	0.70	0.24	68	0.76	0.20	313	0.64	0.26
30	1,767	0.85	0.18	141	0.83	0.30	1,108	0.87	0.16	68	0.81	0.05	313	0.83	0.22

Note. This table includes data only for items that counted toward whether the candidates passed or failed.

Table 108. Property Insurance – Form SP2

State Property Exam Form SP2															
Item	All Candidates			Black			White			Asian			Hispanic		
	N	P+	RPB	N	P+	RPB	N	P+	RPB	N	P+	RPB	N	P+	RPB
1	1,803	0.37	0.18	149	0.33	0.12	1,142	0.39	0.17	61	0.44	0.34	327	0.31	0.12
2	1,803	0.86	0.12	149	0.80	0.20	1,142	0.87	0.12	61	0.85	0.01	327	0.87	0.10
3	1,803	0.82	0.07	149	0.81	-0.01	1,142	0.82	0.09	61	0.80	0.02	327	0.88	0.08
4	1,803	0.68	0.22	149	0.59	0.27	1,142	0.71	0.20	61	0.74	0.02	327	0.60	0.20
5	1,803	0.66	0.13	149	0.69	0.27	1,142	0.66	0.12	61	0.59	0.14	327	0.68	0.13
6	1,803	0.52	0.29	149	0.52	0.13	1,142	0.55	0.29	61	0.51	0.45	327	0.45	0.28
7	1,803	0.62	0.19	149	0.50	0.08	1,142	0.64	0.16	61	0.69	0.29	327	0.56	0.23
8	1,803	0.87	0.28	149	0.87	0.31	1,142	0.89	0.24	61	0.92	0.35	327	0.83	0.31
9	1,803	0.38	0.22	149	0.31	0.09	1,142	0.43	0.22	61	0.52	0.16	327	0.26	0.15
10	1,803	0.62	0.19	149	0.55	0.28	1,142	0.64	0.19	61	0.74	0.13	327	0.58	0.06
11	1,803	0.36	0.06	149	0.39	0.04	1,142	0.36	0.06	61	0.43	-0.09	327	0.32	0.06
12	1,803	0.76	0.15	149	0.72	0.02	1,142	0.77	0.14	61	0.75	0.13	327	0.72	0.21
13	1,803	0.40	0.16	149	0.40	0.23	1,142	0.43	0.15	61	0.54	0.03	327	0.28	0.15
14	1,803	0.44	0.13	149	0.45	0.12	1,142	0.46	0.12	61	0.43	0.08	327	0.43	0.15
15	1,803	0.63	0.23	149	0.65	0.23	1,142	0.63	0.23	61	0.67	0.12	327	0.61	0.25
16	1,803	0.57	0.18	149	0.58	0.16	1,142	0.58	0.16	61	0.44	0.14	327	0.58	0.25
17	1,803	0.84	0.15	149	0.83	0.27	1,142	0.86	0.11	61	0.85	0.17	327	0.80	0.15
18	1,803	0.68	0.28	149	0.65	0.29	1,142	0.70	0.27	61	0.70	0.32	327	0.64	0.37
19	1,803	0.69	0.27	149	0.69	0.34	1,142	0.71	0.25	61	0.69	-0.02	327	0.65	0.32
20	1,803	0.53	0.13	149	0.43	-0.07	1,142	0.57	0.13	61	0.56	0.14	327	0.41	0.08
21	1,803	0.46	0.11	149	0.46	0.08	1,142	0.45	0.12	61	0.49	0.36	327	0.48	0.05
22	1,803	0.50	-0.02	149	0.42	0.06	1,142	0.49	-0.04	61	0.67	-0.07	327	0.51	-0.04
23	1,803	0.83	0.31	149	0.79	0.43	1,142	0.84	0.27	61	0.93	0.16	327	0.79	0.39
24	1,803	0.75	0.14	149	0.77	0.15	1,142	0.76	0.13	61	0.82	0.01	327	0.70	0.13
25	1,803	0.73	0.22	149	0.73	0.15	1,142	0.74	0.23	61	0.79	0.24	327	0.67	0.18
26	1,803	0.59	0.12	149	0.58	-0.01	1,142	0.62	0.12	61	0.44	-0.03	327	0.57	0.15
27	1,803	0.11	0.15	149	0.10	0.14	1,142	0.12	0.13	61	0.10	0.27	327	0.11	0.13
28	1,803	0.89	0.22	149	0.88	0.32	1,142	0.90	0.18	61	0.87	0.17	327	0.84	0.25
29	1,803	0.62	0.13	149	0.59	0.05	1,142	0.66	0.11	61	0.61	0.16	327	0.52	0.13
30	1,803	0.67	0.21	149	0.65	0.07	1,142	0.70	0.21	61	0.69	0.15	327	0.60	0.20

Note. This table includes data only for items that counted toward whether the candidates passed or failed.



Table 109. Property Insurance – Form SP3

State Property Exam Form SP3															
Item	All Candidates			Black			White			Asian			Hispanic		
	N	P+	RPB	N	P+	RPB	N	P+	RPB	N	P+	RPB	N	P+	RPB
1	1,834	0.86	0.12	141	0.86	0.10	1,162	0.86	0.11	54	0.76	0.18	346	0.84	0.10
2	1,834	0.51	0.04	141	0.41	-0.03	1,162	0.52	0.05	54	0.59	0.05	346	0.50	-0.01
3	1,834	0.83	0.23	141	0.86	0.21	1,162	0.84	0.22	54	0.89	0.39	346	0.78	0.25
4	1,834	0.64	0.27	141	0.54	0.28	1,162	0.69	0.24	54	0.69	0.46	346	0.52	0.25
5	1,834	0.66	0.08	141	0.73	0.13	1,162	0.64	0.06	54	0.61	0.13	346	0.66	0.13
6	1,834	0.83	0.27	141	0.82	0.23	1,162	0.86	0.21	54	0.70	0.39	346	0.72	0.33
7	1,834	0.89	0.25	141	0.86	0.19	1,162	0.94	0.18	54	0.91	0.24	346	0.78	0.29
8	1,834	0.43	0.15	141	0.44	0.10	1,162	0.45	0.12	54	0.48	0.18	346	0.35	0.17
9	1,834	0.75	0.22	141	0.75	0.22	1,162	0.78	0.19	54	0.74	0.05	346	0.67	0.20
10	1,834	0.52	0.27	141	0.52	0.30	1,162	0.55	0.25	54	0.44	0.40	346	0.43	0.18
11	1,834	0.29	0.11	141	0.35	0.19	1,162	0.30	0.09	54	0.20	0.05	346	0.25	0.12
12	1,834	0.45	-0.02	141	0.50	-0.19	1,162	0.47	-0.03	54	0.44	0.15	346	0.39	-0.05
13	1,834	0.40	0.22	141	0.34	0.03	1,162	0.43	0.22	54	0.50	0.34	346	0.32	0.18
14	1,834	0.63	0.31	141	0.60	0.34	1,162	0.67	0.32	54	0.59	0.12	346	0.52	0.25
15	1,834	0.49	0.32	141	0.50	0.23	1,162	0.51	0.31	54	0.50	0.47	346	0.42	0.30
16	1,834	0.47	0.27	141	0.48	0.06	1,162	0.50	0.28	54	0.59	0.37	346	0.35	0.18
17	1,834	0.56	0.26	141	0.53	0.16	1,162	0.60	0.28	54	0.56	0.33	346	0.46	0.16
18	1,834	0.63	0.05	141	0.59	0.03	1,162	0.65	0.01	54	0.61	0.30	346	0.59	0.05
19	1,834	0.66	0.27	141	0.72	0.14	1,162	0.67	0.27	54	0.74	0.36	346	0.61	0.29
20	1,834	0.70	0.28	141	0.74	0.24	1,162	0.70	0.25	54	0.72	0.43	346	0.65	0.29
21	1,834	0.55	0.24	141	0.54	0.22	1,162	0.58	0.22	54	0.57	0.30	346	0.45	0.20
22	1,834	0.52	0.04	141	0.44	0.10	1,162	0.51	0.02	54	0.67	0.23	346	0.54	0.10
23	1,834	0.83	0.33	141	0.85	0.25	1,162	0.83	0.31	54	0.85	0.52	346	0.79	0.38
24	1,834	0.69	0.13	141	0.74	-0.01	1,162	0.70	0.11	54	0.78	0.12	346	0.62	0.22
25	1,834	0.73	0.16	141	0.72	0.06	1,162	0.76	0.15	54	0.85	0.04	346	0.69	0.10
26	1,834	0.58	0.17	141	0.56	0.14	1,162	0.60	0.16	54	0.50	0.22	346	0.56	0.22
27	1,834	0.55	0.08	141	0.50	0.17	1,162	0.55	0.09	54	0.52	0.15	346	0.53	-0.01
28	1,834	0.12	0.17	141	0.12	0.24	1,162	0.12	0.20	54	0.13	0.25	346	0.12	0.05
29	1,834	0.87	0.13	141	0.91	0.05	1,162	0.89	0.08	54	0.78	-0.01	346	0.81	0.23
30	1,834	0.64	0.12	141	0.60	-0.01	1,162	0.67	0.10	54	0.59	0.25	346	0.55	0.09

Note. This table includes data only for items that counted toward whether the candidates passed or failed.

Table 110. Casualty Insurance – Form SC1

State Casualty Exam Form SC1															
Item	All Candidates			Black			White			Asian			Hispanic		
	N	P+	RPB	N	P+	RPB	N	P+	RPB	N	P+	RPB	N	P+	RPB
1	1,708	0.85	0.14	136	0.79	0.21	1,030	0.87	0.12	49			367	0.84	0.15
2	1,708	0.80	0.07	136	0.80	-0.06	1,030	0.79	0.07	49			367	0.82	0.05
3	1,708	0.73	0.21	136	0.65	0.19	1,030	0.75	0.22	49			367	0.70	0.18
4	1,708	0.82	0.23	136	0.74	0.05	1,030	0.85	0.26	49			367	0.78	0.15
5	1,708	0.82	0.36	136	0.78	0.36	1,030	0.87	0.35	49			367	0.71	0.32
6	1,708	0.73	0.16	136	0.65	0.07	1,030	0.74	0.18	49			367	0.75	0.16
7	1,708	0.58	0.19	136	0.65	0.14	1,030	0.60	0.21	49			367	0.52	0.13
8	1,708	0.64	0.27	136	0.57	0.31	1,030	0.71	0.21	49			367	0.50	0.29
9	1,708	0.53	0.19	136	0.53	0.19	1,030	0.53	0.20	49			367	0.56	0.18
10	1,708	0.60	0.30	136	0.59	0.25	1,030	0.63	0.30	49			367	0.54	0.23
11	1,708	0.84	0.22	136	0.82	0.07	1,030	0.85	0.23	49			367	0.83	0.21
12	1,708	0.65	0.21	136	0.59	0.14	1,030	0.69	0.19	49			367	0.59	0.18
13	1,708	0.55	0.20	136	0.54	0.18	1,030	0.56	0.19	49			367	0.48	0.31
14	1,708	0.74	0.10	136	0.70	0.04	1,030	0.79	0.10	49			367	0.64	0.02
15	1,708	0.78	0.22	136	0.74	0.28	1,030	0.79	0.20	49			367	0.75	0.20
16	1,708	0.64	0.19	136	0.74	0.28	1,030	0.64	0.19	49			367	0.62	0.20
17	1,708	0.72	0.28	136	0.72	0.16	1,030	0.77	0.26	49			367	0.61	0.32
18	1,708	0.44	0.02	136	0.50	0.11	1,030	0.43	-0.02	49			367	0.46	0.11
19	1,708	0.74	0.19	136	0.74	0.19	1,030	0.73	0.18	49			367	0.74	0.21
20	1,708	0.65	0.16	136	0.63	0.06	1,030	0.68	0.16	49			367	0.60	0.12
21	1,708	0.61	0.21	136	0.65	0.18	1,030	0.63	0.21	49			367	0.57	0.21
22	1,708	0.86	0.19	136	0.90	0.33	1,030	0.88	0.18	49			367	0.80	0.16
23	1,708	0.50	0.23	136	0.47	0.19	1,030	0.54	0.20	49			367	0.43	0.25
24	1,708	0.76	0.13	136	0.68	0.21	1,030	0.79	0.11	49			367	0.70	0.11
25	1,708	0.85	0.28	136	0.82	0.23	1,030	0.87	0.27	49			367	0.83	0.32
26	1,708	0.68	0.27	136	0.69	0.26	1,030	0.69	0.29	49			367	0.61	0.17
27	1,708	0.87	0.31	136	0.86	0.29	1,030	0.88	0.28	49			367	0.84	0.38
28	1,708	0.53	0.13	136	0.59	0.15	1,030	0.53	0.14	49			367	0.51	0.09
29	1,708	0.81	0.36	136	0.78	0.34	1,030	0.83	0.34	49			367	0.77	0.31
30	1,708	0.78	0.28	136	0.77	0.18	1,030	0.81	0.26	49			367	0.72	0.31
31	1,708	0.75	0.19	136	0.69	0.17	1,030	0.78	0.19	49			367	0.73	0.18
32	1,708	0.70	0.23	136	0.76	0.30	1,030	0.73	0.21	49			367	0.61	0.23
33	1,708	0.59	0.22	136	0.54	0.19	1,030	0.63	0.19	49			367	0.53	0.22
34	1,708	0.53	0.15	136	0.47	0.18	1,030	0.55	0.12	49			367	0.51	0.16
35	1,708	0.88	0.15	136	0.90	0.13	1,030	0.90	0.14	49			367	0.83	0.14
36	1,708	0.61	0.09	136	0.61	0.00	1,030	0.64	0.09	49			367	0.54	0.08
37	1,708	0.62	0.32	136	0.54	0.24	1,030	0.66	0.28	49			367	0.59	0.39

Note. This table includes data only for items that counted toward whether the candidates passed or failed.

Table 111. Casualty Insurance – Form SC2

State Casualty Exam Form SC2															
Item	All Candidates			Black			White			Asian			Hispanic		
	N	P+	RPB	N	P+	RPB	N	P+	RPB	N	P+	RPB	N	P+	RPB
1	1,580	0.77	0.20	148	0.71	0.25	933	0.78	0.21	48			332	0.76	0.19
2	1,580	0.75	0.27	148	0.75	0.32	933	0.79	0.23	48			332	0.64	0.21
3	1,580	0.63	0.40	148	0.57	0.43	933	0.69	0.36	48			332	0.50	0.41
4	1,580	0.86	0.13	148	0.78	0.25	933	0.87	0.10	48			332	0.86	0.18
5	1,580	0.84	0.12	148	0.84	0.11	933	0.84	0.11	48			332	0.85	0.13
6	1,580	0.68	0.18	148	0.63	0.23	933	0.72	0.16	48			332	0.60	0.16
7	1,580	0.76	0.21	148	0.77	0.18	933	0.77	0.16	48			332	0.73	0.29
8	1,580	0.53	0.14	148	0.49	0.19	933	0.54	0.10	48			332	0.51	0.22
9	1,580	0.50	0.25	148	0.47	0.20	933	0.50	0.31	48			332	0.48	0.25
10	1,580	0.76	0.16	148	0.75	0.16	933	0.79	0.12	48			332	0.68	0.17
11	1,580	0.85	0.18	148	0.82	0.10	933	0.87	0.14	48			332	0.83	0.25
12	1,580	0.84	0.17	148	0.87	0.29	933	0.84	0.18	48			332	0.86	0.14
13	1,580	0.36	0.32	148	0.32	0.17	933	0.42	0.34	48			332	0.25	0.26
14	1,580	0.76	0.19	148	0.74	0.21	933	0.79	0.16	48			332	0.70	0.15
15	1,580	0.34	0.04	148	0.33	-0.02	933	0.36	0.08	48			332	0.31	-0.03
16	1,580	0.33	0.15	148	0.30	0.12	933	0.38	0.14	48			332	0.23	0.08
17	1,580	0.49	0.24	148	0.52	0.07	933	0.51	0.26	48			332	0.45	0.21
18	1,580	0.78	0.18	148	0.76	0.07	933	0.80	0.15	48			332	0.75	0.26
19	1,580	0.67	0.14	148	0.71	0.25	933	0.67	0.10	48			332	0.64	0.15
20	1,580	0.28	0.04	148	0.31	-0.01	933	0.26	0.07	48			332	0.32	0.11
21	1,580	0.81	0.10	148	0.76	0.04	933	0.85	0.03	48			332	0.74	0.16
22	1,580	0.52	0.14	148	0.53	0.08	933	0.55	0.12	48			332	0.43	0.18
23	1,580	0.52	0.02	148	0.57	0.14	933	0.53	0.04	48			332	0.48	-0.15
24	1,580	0.88	0.17	148	0.91	0.11	933	0.88	0.17	48			332	0.88	0.18
25	1,580	0.85	0.23	148	0.84	0.11	933	0.87	0.25	48			332	0.78	0.19
26	1,580	0.86	0.24	148	0.92	0.31	933	0.86	0.26	48			332	0.82	0.22
27	1,580	0.82	0.31	148	0.78	0.38	933	0.83	0.30	48			332	0.79	0.35
28	1,580	0.70	0.15	148	0.70	0.23	933	0.73	0.15	48			332	0.64	0.08
29	1,580	0.67	0.22	148	0.66	0.13	933	0.72	0.19	48			332	0.56	0.25
30	1,580	0.72	0.25	148	0.71	0.22	933	0.75	0.27	48			332	0.65	0.21
31	1,580	0.59	0.20	148	0.56	0.23	933	0.63	0.20	48			332	0.49	0.08
32	1,580	0.56	0.19	148	0.59	0.27	933	0.58	0.16	48			332	0.48	0.19
33	1,580	0.84	0.29	148	0.87	0.36	933	0.85	0.27	48			332	0.79	0.34
34	1,580	0.86	0.13	148	0.86	0.18	933	0.88	0.12	48			332	0.83	0.08
35	1,580	0.74	0.20	148	0.70	0.29	933	0.78	0.19	48			332	0.66	0.17
36	1,580	0.73	0.11	148	0.72	0.13	933	0.75	0.08	48			332	0.69	0.12
37	1,580	0.87	0.18	148	0.89	0.28	933	0.87	0.13	48			332	0.86	0.25

Note. This table includes data only for items that counted toward whether the candidates passed or failed.

Table 112. Casualty Insurance – Form SC3

State Casualty Exam Form SC3															
Item	All Candidates			Black			White			Asian			Hispanic		
	N	P+	RPB	N	P+	RPB	N	P+	RPB	N	P+	RPB	N	P+	RPB
1	1,664	0.77	0.12	128	0.70	0.10	991	0.78	0.10	52	0.79	0.10	366	0.75	0.23
2	1,664	0.64	0.20	128	0.65	0.34	991	0.66	0.14	52	0.60	0.18	366	0.57	0.23
3	1,664	0.86	0.16	128	0.85	0.12	991	0.88	0.12	52	0.85	0.08	366	0.81	0.22
4	1,664	0.40	0.19	128	0.43	0.25	991	0.44	0.20	52	0.48	0.19	366	0.27	0.07
5	1,664	0.53	0.17	128	0.49	0.11	991	0.53	0.18	52	0.62	0.21	366	0.51	0.14
6	1,664	0.44	0.14	128	0.47	0.03	991	0.44	0.16	52	0.44	0.13	366	0.45	0.17
7	1,664	0.54	0.13	128	0.46	0.07	991	0.58	0.12	52	0.62	0.14	366	0.47	0.14
8	1,664	0.74	0.28	128	0.63	0.34	991	0.80	0.24	52	0.83	0.14	366	0.63	0.22
9	1,664	0.81	0.31	128	0.84	0.25	991	0.84	0.29	52	0.77	0.29	366	0.73	0.36
10	1,664	0.80	0.26	128	0.76	0.28	991	0.84	0.20	52	0.87	0.29	366	0.71	0.27
11	1,664	0.67	0.18	128	0.60	0.21	991	0.70	0.20	52	0.77	0.21	366	0.62	0.03
12	1,664	0.83	0.13	128	0.77	0.09	991	0.84	0.13	52	0.85	0.25	366	0.80	0.13
13	1,664	0.54	0.36	128	0.52	0.28	991	0.58	0.37	52	0.60	0.38	366	0.45	0.31
14	1,664	0.59	0.25	128	0.60	0.31	991	0.63	0.24	52	0.58	0.47	366	0.48	0.12
15	1,664	0.80	0.21	128	0.80	0.15	991	0.81	0.22	52	0.85	0.41	366	0.76	0.19
16	1,664	0.78	0.17	128	0.77	0.10	991	0.81	0.16	52	0.88	0.19	366	0.73	0.14
17	1,664	0.67	0.15	128	0.66	0.20	991	0.69	0.15	52	0.73	-0.16	366	0.62	0.13
18	1,664	0.82	0.11	128	0.79	0.02	991	0.85	0.05	52	0.81	0.11	366	0.76	0.16
19	1,664	0.46	0.25	128	0.45	0.15	991	0.50	0.28	52	0.44	0.23	366	0.36	0.13
20	1,664	0.53	0.25	128	0.44	0.07	991	0.57	0.24	52	0.60	0.21	366	0.45	0.20
21	1,664	0.48	0.11	128	0.42	0.19	991	0.47	0.07	52	0.40	0.06	366	0.50	0.22
22	1,664	0.89	0.21	128	0.91	0.01	991	0.90	0.21	52	0.90	0.22	366	0.86	0.29
23	1,664	0.90	0.25	128	0.84	0.40	991	0.92	0.22	52	0.83	0.07	366	0.88	0.33
24	1,664	0.81	0.21	128	0.77	0.14	991	0.83	0.20	52	0.90	0.36	366	0.75	0.22
25	1,664	0.84	0.28	128	0.84	0.41	991	0.84	0.24	52	0.92	0.31	366	0.81	0.37
26	1,664	0.68	0.04	128	0.73	-0.06	991	0.69	0.04	52	0.60	0.01	366	0.65	0.08
27	1,664	0.65	0.29	128	0.57	0.33	991	0.70	0.29	52	0.71	0.33	366	0.55	0.19
28	1,664	0.77	0.22	128	0.73	0.15	991	0.81	0.20	52	0.77	0.16	366	0.69	0.22
29	1,664	0.60	0.13	128	0.59	0.13	991	0.63	0.11	52	0.40	0.18	366	0.55	0.14
30	1,664	0.12	0.15	128	0.13	0.23	991	0.12	0.15	52	0.21	0.00	366	0.11	0.12
31	1,664	0.87	0.14	128	0.91	-0.07	991	0.88	0.15	52	0.90	-0.08	366	0.81	0.18
32	1,664	0.83	0.19	128	0.86	0.19	991	0.87	0.16	52	0.77	0.23	366	0.71	0.12
33	1,664	0.87	0.31	128	0.84	0.35	991	0.90	0.26	52	0.88	0.25	366	0.79	0.35
34	1,664	0.63	0.11	128	0.63	0.09	991	0.66	0.13	52	0.71	0.09	366	0.52	0.01
35	1,664	0.47	0.23	128	0.45	0.16	991	0.49	0.20	52	0.56	0.27	366	0.43	0.32
36	1,664	0.79	0.26	128	0.80	0.21	991	0.82	0.20	52	0.85	0.26	366	0.68	0.28
37	1,664	0.50	0.29	128	0.44	0.07	991	0.55	0.34	52	0.56	0.38	366	0.40	0.20

Note. This table includes data only for items that counted toward whether the candidates passed or failed.