

TABLE OF CONTENTS

EXHIBIT I – CANDIDATE PERFORMANCE LIFE AND HEALTH

PART 1 (GENERAL) EXAM

A)	Life Insurance: Tables 1–6	
	Table 1. Scaled Score by Race/Ethnicity and by Educational Level	2
	Table 2. Scaled Score by Gender by Educational Level	3
	Table 3. Scaled Score by Race/Ethnicity by Gender	4
	Table 4. Educational Level by Race/Ethnicity – Percent Pass	5
	Table 5. Educational Level by Gender – Percent Pass	6
	Table 6. Race/Ethnicity by Gender – Percent Pass	7
B)	Accident/Health Insurance: Tables 7–12	
	Table 7. Scaled Score by Race/Ethnicity and by Educational Level	8
	Table 8. Scaled Score by Gender by Educational Level	9
	Table 9. Scaled Score by Race/Ethnicity by Gender	10
	Table 10. Educational Level by Race/Ethnicity – Percent Pass	11
	Table 11. Educational Level by Gender – Percent Pass	12
	Table 12. Race/Ethnicity by Gender – Percent Pass	13

PART 2 (STATE) EXAM

C)	Life Insurance: Tables 13–18	
	Table 13. Scaled Score by Race/Ethnicity and by Educational Level	14
	Table 14. Scaled Score by Gender by Educational Level	15
	Table 15. Scaled Score by Race/Ethnicity by Gender	16
	Table 16. Educational Level by Race/Ethnicity – Percent Pass	17
	Table 17. Educational Level by Gender – Percent Pass	18
	Table 18. Race/Ethnicity by Gender – Percent Pass	19
D)	Accident/Health Insurance: Tables 19–24	
	Table 19. Scaled Score by Race/Ethnicity and by Educational Level	20
	Table 20. Scaled Score by Gender by Educational Level	21
	Table 21. Scaled Score by Race/Ethnicity by Gender	22
	Table 22. Educational Level by Race/Ethnicity – Percent Pass	23
	Table 23. Educational Level by Gender – Percent Pass	24
	Table 24. Race/Ethnicity by Gender – Percent Pass	25

PARTS 1 & 2 (GENERAL & STATE)

E)	Life Insurance: Tables 25–27	
	Table 25. Educational Level by Race/Ethnicity – Percent Pass	26
	Table 26. Educational Level by Gender – Percent Pass	27
	Table 27. Race/Ethnicity by Gender – Percent Pass	28
F)	Accident/Health Insurance: Tables 28–30	
	Table 28. Educational Level by Race/Ethnicity – Percent Pass	29
	Table 29. Educational Level by Gender – Percent Pass	30
	Table 30. Race/Ethnicity by Gender – Percent Pass	31

EXHIBIT II – COMPARATIVE CANDIDATE PERFORMANCE: 1985–2010

Exhibit II(A)	Life, Part 1 (General) Examination Percent Pass by Race/Ethnicity	33
Exhibit II(B)	Life, Part 2 (State) Examination Percent Pass by Race/Ethnicity	35
Exhibit II(C)	Life, Parts 1 & 2 (General & State) Exam Percent Pass by Race/Ethnicity	37
Exhibit II(D)	A & H, Part 1 (General) Exam Percent Pass by Race/Ethnicity	39
Exhibit II(E)	A & H, Part 2 (State) Exam Percent Pass by Race/Ethnicity	41
Exhibit II(F)	A & H, Part 1 & 2 (General & State) Exam Percent Pass by Race/Ethnicity	43

EXHIBIT III – CANDIDATE PERFORMANCE PROPERTY AND CASUALTY

PART 1 (GENERAL) EXAM

G) **Property Insurance: Tables 31–36**
Table 31. Scaled Score by Race/Ethnicity and by Educational Level46
Table 32. Scaled Score by Gender by Educational Level47
Table 33. Scaled Score by Race/Ethnicity by Gender48
Table 34. Educational Level by Race/Ethnicity – Percent Pass49
Table 35. Educational Level by Gender – Percent Pass50
Table 36. Race/Ethnicity by Gender – Percent Pass.....51

H) **Casualty Insurance: Tables 37–42**
Table 37. Scaled Score by Race/Ethnicity and by Educational Level52
Table 38. Scaled Score by Gender by Educational Level53
Table 39. Scaled Score by Race/Ethnicity by Gender54
Table 40. Educational Level by Race/Ethnicity – Percent Pass55
Table 41. Educational Level by Gender – Percent Pass56
Table 42. Race/Ethnicity by Gender – Percent Pass.....57

PART 2 (STATE) EXAM

I) **Property Insurance: Tables 43–48**
Table 43. Scaled Score by Race/Ethnicity and by Educational Level58
Table 44. Scaled Score by Gender by Educational Level59
Table 45. Scaled Score by Race/Ethnicity by Gender60
Table 46. Educational Level by Race/Ethnicity – Percent Pass61
Table 47. Educational Level by Gender – Percent Pass62
Table 48. Race/Ethnicity by Gender – Percent Pass.....63

J) **Casualty Insurance: Tables 49–54**
Table 49. Scaled Score by Race/Ethnicity and by Educational Level64
Table 50. Scaled Score by Gender by Educational Level65
Table 51. Scaled Score by Race/Ethnicity by Gender66
Table 52. Educational Level by Race/Ethnicity – Percent Pass67
Table 53. Educational Level by Gender – Percent Pass68
Table 54. Race/Ethnicity by Gender – Percent Pass.....69

PARTS 1 & 2 (GENERAL & STATE)

K) **Property Insurance: Tables 55–57**
Table 55. Educational Level by Race/Ethnicity – Percent Pass70
Table 56. Educational Level by Gender – Percent Pass71
Table 57. Race/Ethnicity by Gender – Percent Pass.....72

L) **Casualty Insurance: Tables 58–60**
Table 58. Educational Level by Race/Ethnicity – Percent Pass73
Table 59. Educational Level by Gender – Percent Pass74
Table 60. Race/Ethnicity by Gender – Percent Pass.....75

EXHIBIT IV – CANDIDATE PERFORMANCE: 1992–2010

Exhibit IV(A) Property, Part 1 (General) Exam Percent Pass by Race/Ethnicity.....77
Exhibit IV(B) Property, Part 2 (State) Exam Percent Pass by Race/Ethnicity79
Exhibit IV(C) Property, Parts 1 & 2 (General & State) Exam Percent Pass by Race/Ethnicity ..81
Exhibit IV(D) Casualty, Part 1 (General) Exam Percent Pass by Race/Ethnicity.....83
Exhibit IV(E) Casualty, Part 2 (State) Exam Percent Pass by Race/Ethnicity85
Exhibit IV(F) Casualty, Part 1 & 2 (General & State) Exam Percent Pass by Race/Ethnicity87

EXHIBIT V – FREQUENCY DISTRIBUTION OF SCALED SCORES

WITH ACCOMPANYING HISTOGRAMS

M)	Part I – Uniform (General) Examinations by Gender	
	Uniform Life Insurance	90
	Uniform Accident & Health Insurance	93
	Uniform Property Insurance	96
	Uniform Casualty Insurance	99
N)	Part I – Uniform (General) Examinations by Race/Ethnicity	
	Uniform Life Insurance	102
	Uniform Accident & Health Insurance	107
	Uniform Property Insurance	112
	Uniform Casualty Insurance	117
O)	Part 2 – State Examinations by Gender	
	State Life Insurance	122
	State Accident & Health Insurance	125
	State Property Insurance	128
	State Casualty Insurance	131
P)	Part 2 – State Examinations by Race/Ethnicity	
	State Life Insurance	134
	State Accident & Health Insurance	139
	State Property Insurance	144
	State Casualty Insurance	149

EXHIBIT VI – 2010 ITEM PERFORMANCE REPORT

Q)	Part 1 – Uniform (General) Examinations	
	Life Insurance – Forms UL1 to UL3	155
	Accident/Health Insurance – Forms UA1 to UA3	161
	Property Insurance – Forms UP1 to UP6	167
	Casualty Insurance – Forms UC1 to UC3	173
R)	Part 2 – State Examinations	
	Life Insurance – Forms SL1 to SL3	179
	Accident/Health Insurance – Forms SA1 to SA3	182
	Property Insurance – Forms SP1 to SP3	188
	Casualty Insurance – Forms SC1 to SC3	191

CANDIDATE PERFORMANCE REPORT
EXHIBIT I – CANDIDATE PERFORMANCE LIFE AND HEALTH

PART 1 (GENERAL) EXAM

Life Insurance: Tables 1-6

Table 1. Scaled Score by Race/Ethnicity and by Educational Level

SCALED SCORE BY RACE BY EDUCATIONAL LEVEL
LIFE PART 1 (GENERAL) EXAMINATION - ILLINOIS
JANUARY 2010 through DECEMBER 2010

Cells: Count, Mean, Std. Dev.	ETHNIC GROUP						
	BLACK	WHITE	NAT AM	ASIAN	HISPANIC	OTHER	UNKNOWN
8 OR LESS	1 99.0 *****	1 81.0 *****	0 *****	0 *****	4 83.0 5.1 *****	0 *****	0 *****
LESS THAN 12	7 71.7 11.8	12 85.3 9.8	0 *****	8 74.5 15.3	16 78.1 12.0	0 *****	0 *****
HS OR GED	120 82.4 13.8	434 87.4 10.4	5 79.4 22.7	23 73.1 14.1	172 80.3 13.8	19 85.3 12.3	1 88.0 *****
SOME COLL	526 88.8 10.9	1849 89.8 9.7	4 92.0 6.5	123 83.2 14.3	363 85.8 11.8	75 87.8 10.3	6 91.7 9.7
COLL DEG +	499 91.0 8.7	2866 93.4 7.8	4 92.0 7.8	292 89.8 10.9	284 88.9 10.9	88 90.4 11.9	16 93.9 5.8
UNKNOWN	1 83.0 *****	5 85.8 7.4 *****	0 *****	0 *****	0 *****	1 99.0 *****	47 81.3 15.7
TOTAL	1154 88.1 10.8	5188 91.5 8.9	13 87.2 15.4	446 86.7 13.2	819 85.2 12.4	183 88.7 11.3	73 84.7 14.6

Table 1

Table 2. Scaled Score by Gender by Educational Level

SCALED SCORE BY GENDER BY EDUCATIONAL LEVEL
 LIFE PART 1 (GENERAL) EXAMINATION - ILLINOIS
 JANUARY 2010 through DECEMBER 2010

Cells: Count, Mean, Std. Dev.	GENDER			TOTAL
	MALE	FEMALE	UNKNOWN	
8 OR LESS	1	5	0	6
	81.0	70.2	*****	72.0
	*****	16.7	*****	15.6
LESS THAN 12	19	22	0	41
	77.8	77.8	*****	77.8
	13.3	12.0	*****	12.4
HS OR GED	383	391	0	774
	85.4	83.7	*****	84.5
	11.9	13.0	*****	12.5
SOME COLL	1610	1332	4	2946
	88.7	87.8	97.8	88.3
	10.4	10.8	2.2	10.6
COLL DEG +	2598	1404	7	4009
	92.7	92.1	81.0	92.5
	8.6	8.1	17.9	8.5
UNKNOWN	8	2	44	54
	93.9	75.5	81.3	83.0
	7.4	23.3	15.7	15.5
TOTAL	4624	3162	129	7815
	90.7	89.1	85.2	89.9
	9.9	10.6	13.8	10.3

Table 2

Table 3. Scaled Score by Race/Ethnicity by Gender

SCALED SCORE BY RACE BY GENDER
 LIFE PART 1 (GENERAL) EXAMINATION - ILLINOIS
 JANUARY 2010 through DECEMBER 2010

Cells: Count, Mean, Std. Dev.		ETHNIC GROUP						
		BLACK	WHITE	NAT AM	ASIAN	HISPANIC	OTHER	UNKNOW
GENDER	MALE	542	3307	3	236	421	101	
		88.0	91.9	94.7	87.9	86.4	88.3	9
		11.3	8.8	4.5	12.1	12.2	12.4	
	FEMALE	810	1858	10	208	398	62	
		88.1	90.9	84.9	85.7	84.0	89.3	8
		10.3	9.1	17.0	13.9	12.6	9.2	1
	UNKNOWN	2	3	0	2	0	0	
		98.5	86.7	*****	56.5	*****	*****	8
		2.1	7.4	*****	.7	*****	*****	1
TOTAL		1154	5188	13	446	819	163	
		88.1	91.5	87.2	86.7	85.2	88.7	8
		10.8	8.9	15.4	13.2	12.4	11.3	1

Table 3

Table 4. Educational Level by Race/Ethnicity – Percent Pass

EDUCATIONAL LEVEL BY RACE - PERCENT PASS
 LIFE PART 1 (GENERAL) EXAMINATION - ILLINOIS
 JANUARY 2010 through DECEMBER 2010

Cells: Count, Pass %	ETHNIC GROUP						
	BLACK	WHITE	NAT AM	ASIAN	HISPANIC	OTHER	UNKNOW
8 OR LESS	1 100%	1 100%	0 *****	0 *****	4 25%	0 *****	0 *****
LESS THAN 12	7 57%	12 82%	0 *****	8 67%	18 61%	0 *****	0 *****
HS OR GED	120 83%	434 85%	5 80%	23 70%	172 78%	19 89%	19 100'
SOME COLL	526 93%	1849 95%	4 100%	123 88%	363 91%	75 95%	75 100'
COLL DEG +	499 97%	2888 99%	4 100%	292 95%	264 94%	68 97%	68 100'
UNKNOWN	1 100%	5 100%	0 *****	0 *****	0 *****	1 100%	1 79'
TOTAL	1154 94%	5188 97%	13 85%	448 91%	819 88%	183 95%	183 85'

Table 4

Table 5. Educational Level by Gender – Percent Pass

EDUCATIONAL LEVEL BY GENDER - PERCENT PASS
 LIFE PART 1 (GENERAL) EXAMINATION - ILLINOIS
 JANUARY 2010 through DECEMBER 2010

Cells: Count, Pass %	GENDER			TOTAL
	MALE	FEMALE	UNKNOWN	
8 OR LESS	1	5	0	6
	100%	40%	*****	50%
LESS THAN 12	19	22	0	41
	74%	82%	*****	78%
HS OR GED	383	391	0	774
	90%	85%	*****	87%
SOME COLL	1810	1332	4	2946
	95%	93%	100%	94%
COLL DEG +	2598	1404	7	4009
	98%	89%	71%	98%
UNKNOWN	8	2	44	54
	100%	50%	80%	61%
TOTAL	4824	3162	129	7915
	96%	94%	87%	95%

Table 5

Table 6. Race/Ethnicity by Gender -- Percent Pass

RACE BY GENDER - PERCENT PASS
 LIFE PART 1 (GENERAL) EXAMINATION - ILLINOIS
 JANUARY 2010 through DECEMBER 2010

Cells: Count, Pass %		ETHNIC GROUP						
		BLACK	WHITE	NAT AM	ASIAN	HISPANIC	OTHER	UNKNOW
GENDER	MALE	542	3307	3	238	421	101	
		93%	97%	100%	93%	90%	94%	100
	FEMALE	610	1858	10	208	398	62	
		94%	97%	80%	89%	88%	97%	85
	UNKNOWN	2	3	0	2	0	0	
		100%	100%	*****	0%	*****	*****	82
TOTAL		1154	5188	13	448	819	183	
		94%	97%	85%	91%	88%	95%	85

Table 6

Accident/Health Insurance: Tables 7-12

Table 7. Scaled Score by Race/Ethnicity and by Educational Level

SCALED SCORE BY RACE BY EDUCATIONAL LEVEL
 AH PART 1 (GENERAL) EXAMINATION - ILLINOIS
 JANUARY 2010 through DECEMBER 2010

Cells: Count, Mean, Std. Dev.	ETHNIC GROUP						
	BLACK	WHITE	NAT AM	ASIAN	HISPANIC	OTHER	UNKNOWN
8 OR LESS	2	0	0	0	0	0	0
	72.0	*****	*****	*****	*****	*****	*****
	18.4	*****	*****	*****	*****	*****	*****
LESS THAN 12	7	8	0	0	5	0	0
	64.3	73.6	*****	*****	64.8	*****	*****
	8.1	7.8	*****	*****	13.1	*****	*****
HS OR GED	78	475	1	14	128	15	0
	68.9	74.5	82.0	66.9	68.4	74.9	74.0
	13.9	11.4	*****	9.2	11.6	11.2	*****
SOME COLL	408	1867	4	75	291	61	0
	72.0	78.8	85.3	75.9	72.6	72.0	79.2
	10.1	10.2	9.0	10.4	11.2	11.0	13.1
COLL DEG +	390	2852	5	172	200	66	0
	77.1	81.5	80.8	79.0	78.5	78.2	82.4
	10.1	10.0	10.0	10.0	10.9	11.6	8.4
UNKNOWN	2	8	0	1	0	1	5
	79.0	74.1	*****	64.0	*****	68.0	73.1
	.0	8.9	*****	*****	*****	*****	11.0
TOTAL	883	5030	10	262	623	143	7
	73.9	79.0	83.7	77.4	73.0	75.2	75.1
	10.8	10.5	9.2	10.5	11.5	11.5	11.0

Table 7

Table 8. Scaled Score by Gender by Educational Level

SCALED SCORE BY GENDER BY EDUCATIONAL LEVEL
 A/H PART 1 (GENERAL) EXAMINATION - ILLINOIS
 JANUARY 2010 through DECEMBER 2010

Cells: Count, Mean, Std Dev.	GENDER			TOTAL
	MALE	FEMALE	UNKNOWN	
8 OR LESS	1	1	0	2
	59.0	85.0	*****	72.0
	*****	*****	*****	18.4
LESS THAN 12	10	10	0	20
	67.7	68.8	*****	68.2
	11.7	8.8	*****	10.0
HS OR GED	339	388	1	708
	72.3	73.1	83.0	72.7
	12.4	11.5	*****	12.0
SOME COLL	1519	1206	3	2728
	75.8	74.9	85.0	75.4
	10.5	10.5	7.2	10.5
COLL DEG +	2304	1183	8	3493
	80.7	80.3	82.3	80.6
	10.4	9.9	7.4	10.2
UNKNOWN	11	9	46	66
	76.7	70.2	73.8	73.8
	8.0	14.4	10.2	10.5
TOTAL	4190	2780	90	7062
	78.2	78.9	74.7	77.6
	11.0	10.8	11.1	11.0

Table 8

Table 9. Scaled Score by Race/Ethnicity by Gender

SCALED SCORE BY RACE BY GENDER
 AH PART 1 (GENERAL) EXAMINATION - ILLINOIS
 JANUARY 2010 through DECEMBER 2010

Cells: Count, Mean, Std. Dev.		ETHNIC GROUP						
		BLACK	WHITE	NAT AM	ASIAN	HISPANIC	OTHER	UNKNOW
GENDER	MALE	417	3224	2	149	298	87	
		74.0	79.3	80.0	76.5	73.4	76.0	7
		10.9	10.6	4.2	10.9	11.9	11.9	
	FEMALE	465	1802	8	113	325	58	
		73.8	78.5	84.6	78.5	72.6	73.9	7
		10.8	10.3	10.1	9.9	11.2	11.0	1
	UNKNOWN	1	4	0	0	0	0	
		87.0	80.3	*****	*****	*****	*****	7
		*****	7.4	*****	*****	*****	*****	1
TOTAL		883	5030	10	262	623	143	
		73.9	79.0	83.7	77.4	73.0	75.2	7
		10.9	10.5	9.2	10.5	11.5	11.5	1

Table 9

Table 10. Educational Level by Race/Ethnicity – Percent Pass

EDUCATIONAL LEVEL BY RACE - PERCENT PASS
AAH PART 1 (GENERAL) EXAMINATION - ILLINOIS
JANUARY 2010 through DECEMBER 2010

Cells: Count, Pass %	ETHNIC GROUP							TOTAL
	BLACK	WHITE	NAT AM	ASIAN	HISPANIC	OTHER	UNKNOWN	
8 OR LESS	2	0	0	0	0	0	0	
	50%	*****	*****	*****	*****	*****	*****	
LESS THAN 12	7	8	0	0	5	0	0	
	29%	88%	*****	*****	40%	*****	*****	
HS OR GED	76	475	1	14	126	15	1	
	54%	70%	100%	38%	48%	60%	100%	
SOME COLL	406	1887	4	75	291	61	4	
	63%	77%	100%	71%	65%	61%	75%	
COLL DEG +	380	2852	5	172	200	66	8	
	78%	89%	80%	64%	78%	78%	88%	
UNKNOWN	2	8	0	1	0	1	54	
	100%	63%	*****	0%	*****	0%	69%	
TOTAL	883	5030	10	262	623	143	71	
	69%	83%	90%	77%	65%	67%	73%	

Table 10

Table 11. Educational Level by Gender -- Percent Pass

EDUCATIONAL LEVEL BY GENDER - PERCENT PASS
 A/H PART 1 (GENERAL) EXAMINATION - ILLINOIS
 JANUARY 2010 through DECEMBER 2010

Cells: Count, Pass %	GENDER			TOTAL
	MALE	FEMALE	UNKNOWN	
8 OR LESS	1	1	0	2
	0%	100%	*****	50%
LESS THAN 12	10	10	0	20
	60%	50%	*****	55%
HS OR GED	339	368	1	708
	63%	63%	100%	63%
SOME COLL	1519	1206	3	2728
	74%	72%	100%	73%
COLL DEG +	2304	1163	6	3493
	86%	87%	100%	87%
UNKNOWN	11	9	46	66
	73%	44%	70%	67%
TOTAL	4190	2760	90	7062
	80%	77%	76%	79%

Table 11

Table 12. Race/Ethnicity by Gender – Percent Pass

RACE BY GENDER - PERCENT PASS
 AH PART 1 (GENERAL) EXAMINATION - ILLINOIS
 JANUARY 2010 through DECEMBER 2010

Cells: Count Pass %		ETHNIC GROUP						
		BLACK	WHITE	NAT AM	ASIAN	HISPANIC	OTHER	UNKNOW
GENDER	MALE	417	3224	2	149	298	87	
		70%	83%	100%	74%	67%	72%	89
	FEMALE	485	1802	8	113	325	56	1
		88%	82%	88%	81%	63%	59%	64
	UNKNOWN	1	4	0	0	0	0	1
		100%	100%	*****	*****	*****	*****	73
TOTAL		883	5030	10	262	623	143	7
		69%	83%	90%	77%	65%	67%	73

Table 12

PART 2 (STATE) EXAM

Life Insurance: Tables 13-18

Table 13. Scaled Score by Race/Ethnicity and by Educational Level

SCALED SCORE BY RACE BY EDUCATIONAL LEVEL
LIFE PART 2 (STATE) EXAMINATION - ILLINOIS
JANUARY 2010 through DECEMBER 2010

Cells: Count, Mean, Std. Dev.	ETHNIC GROUP						
	BLACK	WHITE	NAT AM	ASIAN	HISPANIC	OTHER	UNKNOWN
8 OR LESS	2	1	0	0	7	0	0
	83.0	85.0	*****	*****	82.4	*****	*****
	9.9	*****	*****	*****	10.2	*****	*****
LESS THAN 12	9	13	0	6	24	0	0
	70.8	75.5	*****	71.3	87.8	*****	*****
	9.4	12.1	*****	14.0	11.9	*****	*****
HS OR GED	148	492	5	31	207	22	1
	72.8	78.2	75.8	89.5	72.9	74.2	85.0
	11.1	10.2	20.0	14.2	12.0	13.8	*****
SOME COLL	804	2039	4	142	415	84	7
	78.4	80.1	79.8	74.8	78.8	78.3	81.7
	10.6	10.1	6.7	11.9	10.5	10.7	7.7
COLL DEG +	542	3005	5	314	299	74	19
	80.2	84.4	80.8	81.2	80.2	81.1	82.7
	10.0	9.2	11.3	10.7	11.3	9.5	9.0
UNKNOWN	1	5	0	0	0	1	50
	58.0	81.8	*****	*****	*****	93.0	74.5
	*****	11.8	*****	*****	*****	*****	12.5
TOTAL	1308	5556	14	495	952	181	80
	77.5	82.3	78.7	78.4	78.6	78.1	78.7
	10.7	9.9	13.3	12.1	11.8	10.9	12.1

Table 13

Table 14. Scaled Score by Gender by Educational Level

SCALED SCORE BY GENDER BY EDUCATIONAL LEVEL
 LIFE PART 2 (STATE) EXAMINATION - ILLINOIS
 JANUARY 2010 through DECEMBER 2010

Cells: Count, Mean, Std. Dev.	GENDER			TOTAL
	MALE	FEMALE	UNKNOWN	
8 OR LESS	2	8	0	10
	79.0	86.3	*****	68.8
	8.5	13.8	*****	13.8
LESS THAN 12	20	32	0	52
	71.7	69.8	*****	70.8
	12.2	11.9	*****	11.9
HS OR GED	439	466	1	906
	76.4	75.0	86.0	75.7
	10.8	12.0	*****	11.4
SOME COLL	1802	1488	5	3295
	79.1	78.1	82.4	78.7
	10.4	10.6	8.7	10.5
COLL DEG +	2748	1503	7	4258
	83.6	82.6	78.9	83.3
	9.7	9.7	10.8	9.7
UNKNOWN	8	2	47	57
	80.1	68.5	74.6	75.2
	13.2	6.4	12.8	12.7
TOTAL	5024	3505	140	8669
	81.3	79.5	77.3	80.5
	10.4	10.9	11.5	10.7

Table 14

Table 15. Scaled Score by Race/Ethnicity by Gender

SCALED SCORE RACE BY GENDER
 LIFE PART 2 (STATE) EXAMINATION - ILLINOIS
 JANUARY 2010 through DECEMBER 2010

Cells: Count, Mean, Std. Dev.		ETHNIC GROUP						
		BLACK	WHITE	NAT AM	ASIAN	HISPANIC	OTHER	UNKNOW
GENDER	MALE	615	3544	3	289	464	113	
		77.9	82.8	85.7	78.8	78.3	77.8	7.
		11.0	9.8	6.4	11.3	11.3	10.7	1.
	FEMALE	689	2007	11	224	488	68	
		77.2	81.8	78.8	78.1	75.0	78.6	8.
		10.5	10.0	14.3	13.0	11.6	11.3	1.
	UNKNOWN	2	5	0	2	0	0	
		79.0	86.0	****	85.5	****	****	7.
		.0	6.5	*****	10.6	*****	*****	1.
TOTAL		1306	5556	14	495	952	181	
		77.5	82.3	78.7	78.4	76.6	78.1	7.
		10.7	9.9	13.3	12.1	11.6	10.9	1.

Table 15

Table 16. Educational Level by Race/Ethnicity – Percent Pass

EDUCATIONAL LEVEL BY RACE - PERCENT PASS
 LIFE PART 2 (STATE) EXAMINATION - ILLINOIS
 JANUARY 2010 through DECEMBER 2010

Cells: Count, Pass %	ETHNIC GROUP						
	BLACK	WHITE	NAT AM	ASIAN	HISPANIC	OTHER	UNKNOW
8 OR LESS	2 100%	1 100%	0 *****	0 *****	7 43%	0 *****	0 *****
LESS THAN 12	9 78%	13 77%	0 *****	6 87%	24 50%	0 *****	0 *****
HS OR GED	148 64%	492 82%	5 60%	31 55%	207 66%	22 66%	100'
SOME COLL	804 77%	2039 86%	4 100%	142 73%	415 80%	84 74%	100'
COLL DEG +	542 87%	3005 94%	5 80%	314 87%	299 82%	74 69%	1 84'
UNKNOWN	1 0%	5 80%	0 *****	0 *****	0 *****	1 100%	5 70'
TOTAL	1306 80%	5556 90%	14 79%	495 80%	952 76%	181 80%	6 75'

Table 16

Table 17. Educational Level by Gender - Percent Pass

EDUCATIONAL LEVEL BY GENDER - PERCENT PASS
 LIFE PART 2 (STATE) EXAMINATION - ILLINOIS
 JANUARY 2010 through DECEMBER 2010

Cells: Count, Pass %	GENDER			TOTAL
	MALE	FEMALE	UNKNOWN	
8 OR LESS	2	8	0	10
	100%	50%	*****	80%
LESS THAN 12	20	32	0	52
	75%	58%	*****	83%
HS OR GED	439	466	1	906
	77%	71%	100%	74%
SOME COLL	1802	1488	5	3295
	83%	82%	100%	83%
COLL DEG +	2748	1503	7	4258
	92%	91%	88%	92%
UNKNOWN	8	2	47	57
	75%	50%	70%	70%
TOTAL	5024	3505	140	8669
	88%	84%	77%	86%

Table 17

Table 18. Race/Ethnicity by Gender – Percent Pass

RACE BY GENDER - PERCENT PASS
 LIFE PART 2 (STATE) EXAMINATION - ILLINOIS
 JANUARY 2010 through DECEMBER 2010

Cells: Count, Pass %		ETHNIC GROUP						
		BLACK	WHITE	NAT AM	ASIAN	HISPANIC	OTHER	UNKNOW
GENDER	MALE	815	3544	3	289	484	113	
		80%	91%	100%	81%	82%	78%	77
	FEMALE	889	2007	11	224	488	68	
		79%	89%	73%	80%	71%	82%	87
	UNKNOWN	2	5	0	2	0	0	
		100%	100%	*****	50%	*****	*****	71
TOTAL		1306	5558	14	495	952	181	
		80%	90%	79%	80%	76%	80%	75

Table 18

Accident/Health Insurance: Tables 19-24

Table 19. Scaled Score by Race/Ethnicity and by Educational Level

SCALED SCORE BY RACE BY EDUCATIONAL LEVEL
 AH PART 2 (STATE) EXAMINATION - ILLINOIS
 JANUARY 2010 through DECEMBER 2010

Cells: Count, Mean, Std. Dev.	ETHNIC GROUP						
	BLACK	WHITE	NAT AM	ASIAN	HISPANIC	OTHER	UNKNOWN
8 OR LESS	1 96.0 *****	0 *****	0 *****	0 *****	0 *****	0 *****	0 *****
LESS THAN 12	8 70.3 10.8	9 79.3 10.9	0 *****	0 *****	3 54.0 21.0	0 *****	0 *****
HS OR GED	69 73.7 11.1	411 78.8 9.8	1 93.0 *****	9 72.2 9.0	104 73.5 11.4	13 84.2 10.9	1 82.0 *****
SOME COLL	357 76.4 10.3	1681 80.9 9.4	4 80.5 8.7	69 78.9 10.5	255 77.8 9.9	56 75.8 10.4	4 84.5 4.2
COLL DEG +	381 80.3 9.0	2498 84.8 8.3	4 83.8 3.5	157 83.1 9.4	177 80.2 9.9	59 83.8 8.3	8 83.1 10.3
UNKNOWN	2 75.0 .0	8 78.1 6.7	0 *****	1 84.0 *****	0 *****	1 72.0 *****	47 79.5 11.4
TOTAL	798 77.9 10.1	4605 82.8 9.1	9 83.3 7.0	236 80.9 10.2	540 77.6 10.7	129 80.2 10.3	62 80.4 10.7

Table 19

Table 20. Scaled Score by Gender by Educational Level

SCALED SCORE BY GENDER BY EDUCATIONAL LEVEL
 AH PART 2 (STATE) EXAMINATION - ILLINOIS
 JANUARY 2010 through DECEMBER 2010

Cells: Count, Mean, Std. Dev.	GENDER			TOTAL
	MALE	FEMALE	UNKNOWN	
8 OR LESS	0	1	0	1
	*****	98.0	*****	98.0
	*****	*****	*****	*****
LESS THAN 12	10	8	0	18
	70.7	73.9	*****	72.1
	17.2	13.1	*****	15.1
HS OR GED	289	318	1	608
	77.3	77.2	86.0	77.2
	10.7	10.2	*****	10.4
SOME COLL	1337	1086	3	2426
	80.2	78.9	88.7	79.7
	9.8	9.8	9.5	9.8
COLL DEG +	2160	1096	6	3262
	84.1	83.4	83.2	83.9
	8.7	8.8	9.3	8.7
UNKNOWN	11	9	39	59
	82.0	76.1	78.9	79.1
	9.0	11.9	10.7	10.6
TOTAL	3811	2520	76	6407
	82.2	80.7	79.6	81.6
	9.6	9.8	12.4	9.7

Table 20

Table 21. Scaled Score by Race/Ethnicity by Gender

SCALED SCORE BY RACE BY GENDER
 A/H PART 2 (STATE EXAMINATION - ILLINOIS)
 JANUARY 2010 through DECEMBER 2010

Cells: Count, Mean, Std. Dev.		ETHNIC GROUP						
		BLACK	WHITE	NAT AM	ASIAN	HISPANIC	OTHER	UNKNOW
GENDER	MALE	377	2945	2	134	262	79	
		76.5	83.1	73.5	80.8	78.7	80.2	8
		10.2	9.0	4.9	10.9	11.4	10.2	
	FEMALE	418	1656	7	102	278	50	
		77.3	82.2	86.1	80.9	76.6	80.1	7
		10.0	9.3	4.4	9.3	9.9	10.4	1
	UNKNOWN	1	4	0	0	0	0	
		98.0	83.3	*****	*****	*****	*****	7
		*****	3.0	*****	*****	*****	*****	1
TOTAL		796	4605	9	236	540	129	
		77.9	82.8	83.3	80.9	77.6	80.2	8
		10.1	9.1	7.0	10.2	10.7	10.3	1

Table 21

Table 22. Educational Level by Race/Ethnicity – Percent Pass

EDUCATIONAL LEVEL BY RACE - PERCENT PASS
 A/H PART 2 (STATE) EXAMINATION - ILLINOIS
 JANUARY 2010 through DECEMBER 2010

Cells: CounL Pass %	ETHNIC GROUP						
	BLACK	WHITE	NAT AM	ASIAN	HISPANIC	OTHER	UNKNOW
8 OR LESS	1	0	0	0	0	0	
	100%	*****	*****	*****	*****	*****	*****
LESS THAN 12	6	9	0	0	3	0	
	67%	78%	*****	*****	33%	*****	*****
HS OR GED	69	411	1	9	104	13	
	67%	83%	100%	67%	63%	85%	100'
SOME COLL	357	1681	4	69	255	58	
	75%	89%	100%	64%	80%	77%	100'
COLL DEG +	361	2498	4	157	177	59	
	88%	96%	100%	94%	89%	97%	88'
UNKNOWN	2	8	0	1	0	1	4
	100%	88%	*****	100%	*****	100%	79'
TOTAL	796	4805	9	236	540	129	6
	80%	82%	100%	90%	79%	67%	82'

Table 22

Table 23. Educational Level by Gender – Percent Pass

EDUCATIONAL LEVEL BY GENDER - PERCENT PASS
 AH PART 2 (STATE) EXAMINATION - ILLINOIS
 JANUARY 2010 through DECEMBER 2010

Cells: Count, Pass %	GENDER			TOTAL
	MALE	FEMALE	UNKNOWN	
8 OR LESS	0 *****	1 100%	0 *****	1 100%
LESS THAN 12	10 60%	8 75%	0 *****	18 67%
HS OR GED	289 78%	318 77%	1 100%	608 77%
SOME COLL	1337 88%	1066 83%	3 100%	2426 86%
COLL DEG +	2160 94%	1086 95%	8 83%	3282 94%
UNKNOWN	11 100%	9 67%	39 79%	59 81%
TOTAL	3811 91%	2520 87%	76 83%	6407 89%

Table 23

Table 24. Race/Ethnicity by Gender – Percent Pass

RACE BY GENDER - PERCENT PASS
 AH PART 2 (STATE) EXAMINATION - ILLINOIS
 JANUARY 2010 through DECEMBER 2010

Cells: CounL Pass %		ETHNIC GROUP						
		BLACK	WHITE	NAT AM	ASIAN	HISPANIC	OTHER	UNKNOW
GENDER	MALE	377	2945	2	134	262	79	
		81%	93%	100%	88%	82%	87%	100
	FEMALE	418	1856	7	102	278	50	
		79%	91%	100%	92%	77%	88%	78
	UNKNOWN	1	4	0	0	0	0	4
		100%	100%	*****	*****	*****	*****	80
TOTAL		796	4805	9	236	540	129	6
		80%	92%	100%	90%	79%	87%	82

Table 24

PARTS 1 & 2 (GENERAL & STATE)

Life Insurance: Tables 25-27

Table 25. Educational Level by Race/Ethnicity - Percent Pass

EDUCATIONAL LEVEL BY RACE - PERCENT PASS
LIFE EXAMINATION PARTS 1 and 2 - ILLINOIS
JANUARY 2010 through DECEMBER 2010

Cells. Count. Pass %	ETHNIC GROUP						
	BLACK	WHITE	NAT AM	ASIAN	HISPANIC	OTHER	UNKNOW
8 OR LESS	2	1	0	0	7	0	
	100%	100%	*****	*****	43%	*****	*****
LESS THAN 12	9	13	0	6	24	0	
	56%	77%	*****	67%	46%	*****	*****
HS OR GED	148	492	5	31	207	22	
	63%	80%	60%	55%	81%	64%	100'
SOME COLL	604	2039	4	142	415	84	
	75%	85%	100%	73%	77%	74%	100'
COLL DEG +	542	3005	5	314	299	74	1
	88%	94%	80%	86%	81%	89%	84'
UNKNOWN	1	5	0	0	0	1	5
	0%	80%	*****	*****	*****	100%	88'
TOTAL	1306	5556	14	495	952	181	8
	78%	89%	79%	80%	74%	79%	74'

Table 25

Table 26. Educational Level by Gender – Percent Pass

EDUCATIONAL LEVEL BY GENDER - PERCENT PASS
 LIFE EXAMINATION PARTS 1 and 2 - ILLINOIS
 JANUARY 2010 through DECEMBER 2010

Cells: Count, Pass %	GENDER			TOTAL
	MALE	FEMALE	UNKNOWN	
8 OR LESS	2	8	0	10
	100%	50%	*****	60%
LESS THAN 12	20	32	0	52
	65%	53%	*****	58%
HS OR GED	439	466	1	906
	75%	68%	100%	72%
SOME COLL	1802	1468	5	3295
	82%	80%	100%	81%
COLL DEG +	2748	1503	7	4258
	91%	91%	71%	91%
UNKNOWN	8	2	47	57
	75%	50%	68%	66%
TOTAL	5024	3505	140	8669
	86%	83%	75%	85%

Table 26

Table 27. Race/Ethnicity by Gender – Percent Pass

**RACE BY GENDER - PERCENT PASS
LIFE EXAMINATION PARTS 1 and 2 - ILLINOIS
JANUARY 2010 through DECEMBER 2010**

Cells: Count, Pass %		ETHNIC GROUP						
		BLACK	WHITE	NAT AM	ASIAN	HISPANIC	OTHER	UNKNOW
GENDER	MALE	815	3544	3	269	464	113	
		79%	90%	100%	80%	79%	78%	77
	FEMALE	689	2007	11	224	488	88	
		78%	88%	73%	80%	68%	81%	87
	UNKNOWN	2	5	0	2	0	0	
		100%	100%	*****	0%	*****	*****	69
TOTAL		1306	5556	14	495	952	181	8
		78%	89%	79%	80%	74%	79%	74

Table 27

Accident/Health insurance: Tables 28–30

Table 28. Educational Level by Race/Ethnicity – Percent Pass

EDUCATIONAL LEVEL BY RACE - PERCENT PASS
 AH EXAMINATION PARTS 1 and 2 - ILLINOIS
 JANUARY 2010 through DECEMBER 2010

Cells: Count, Pass %	ETHNIC GROUP						
	BLACK	WHITE	NAT AM	ASIAN	HISPANIC	OTHER	UNKNOW
8 OR LESS	2 50%	0 *****	0 *****	0 *****	0 *****	0 *****	0 *****
LESS THAN 12	7 29%	10 70%	0 *****	0 *****	5 40%	0 *****	0 *****
HS OR GED	80 50%	491 66%	1 100%	14 36%	132 43%	16 63%	10 100%
SOME COLL	427 58%	1939 74%	4 100%	76 68%	305 81%	63 60%	6 60%
COLL DEG +	406 75%	2698 87%	5 80%	176 82%	207 74%	67 73%	6 75%
UNKNOWN	2 100%	8 63%	0 *****	1 0%	0 *****	1 0%	1 63%
TOTAL	924 65%	5146 80%	10 90%	267 75%	650 62%	147 66%	6 66%

Table 28

Table 29. Educational Level by Gender – Percent Pass

EDUCATIONAL LEVEL BY GENDER - PERCENT PASS
 AH EXAMINATION PARTS 1 and 2 - ILLINOIS
 JANUARY 2010 through DECEMBER 2010

Cells: Count, Pass %	GENDER			TOTAL
	MALE	FEMALE	UNKNOWN	
8 OR LESS	1	1	0	2
	0%	100%	*****	50%
LESS THAN 12	11	11	0	22
	55%	45%	*****	50%
HS OR GED	349	385	1	735
	80%	59%	100%	60%
SOME COLL	1564	1252	3	2819
	71%	68%	100%	70%
COLL DEG +	2353	1208	6	3567
	84%	85%	83%	85%
UNKNOWN	11	9	48	68
	73%	44%	63%	62%
TOTAL	4295	2869	92	7258
	78%	74%	70%	76%

Table 29

Table 30. Race/Ethnicity by Gender – Percent Pass

RACE BY GENDER - PERCENT PASS
 AH EXAMINATION PARTS 1 and 2 - ILLINOIS
 JANUARY 2010 through DECEMBER 2010

Cells: Count, Pass %		ETHNIC GROUP						
		BLACK	WHITE	NAT AM	ASIAN	HISPANIC	OTHER	UNKNOW
GENDER	MALE	436	3298	2	152	305	88	
		67%	81%	100%	72%	64%	70%	91
	FEMALE	487	1844	8	115	345	59	
		63%	80%	88%	80%	59%	59%	61
	UNKNOWN	1	4	0	0	0	0	
		100%	100%	*****	*****	*****	*****	61
TOTAL		924	5146	10	267	650	147	
		65%	80%	90%	75%	62%	66%	61

Table 30

CANDIDATE PERFORMANCE REPORT

EXHIBIT II – COMPARATIVE CANDIDATE PERFORMANCE: 1985–2010

EXHIBITS II(A)–II(F)

EXHIBIT II(A)

**COMPARISON OF ILLINOIS CANDIDATES: 1985-2010
LIFE PART 1 (GENERAL) EXAMINATION BY RACE
PERCENT PASSING**

YEAR	BLACK	WHITE	ASIAN	HISPANIC	UNKNOWN	TOTAL
1985	67	88	56	64	80	83
1986	72	90	65	72	85	86
1987	74	91	68	71	81	86
1988	69	90	65	69	82	85
1989	70	89	67	70	79	84
1990	79	91	70	74	84	87
1991	76	90	66	67	91	86
1992	76	92	75	75	80	87
1993	73	91	79	64	86	87
1994	71	92	74	59	80	85
1995	68	90	69	62	75	83
1996	66	89	70	62	80	83
1997	73	89	70	65	74	83
1998	75	91	73	59	74	84
1999	74	90	75	62	79	83
2000	72	89	71	55	66	80
2001	71	89	71	53	66	79
2002	76	89	78	61	74	82
2003	74	89	76	61	71	82
2004	75	89	78	60	81	81
2005	72	89	69	60	65	80
2006	76	88	71	63	69	81
2007	91	95	84	79	81	92
2008	90	96	84	82	85	92
2009	90	96	83	84	93	93
2010	93	97	90	87	85	95

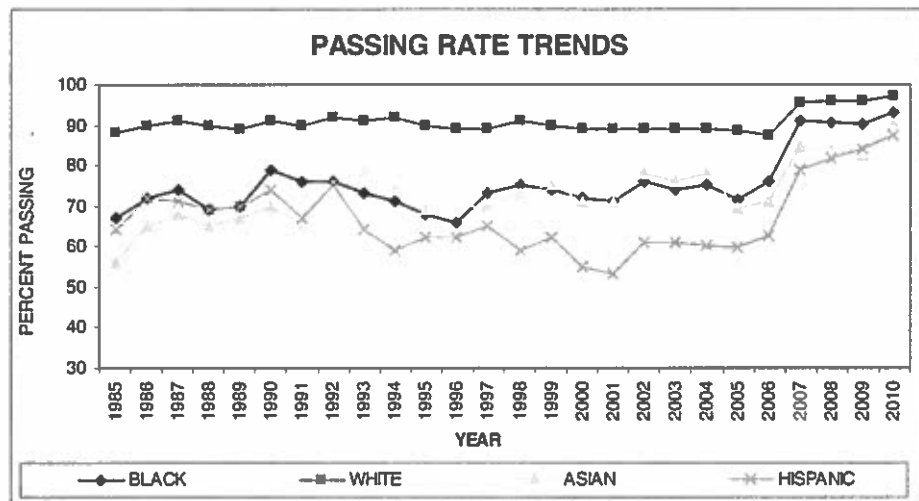
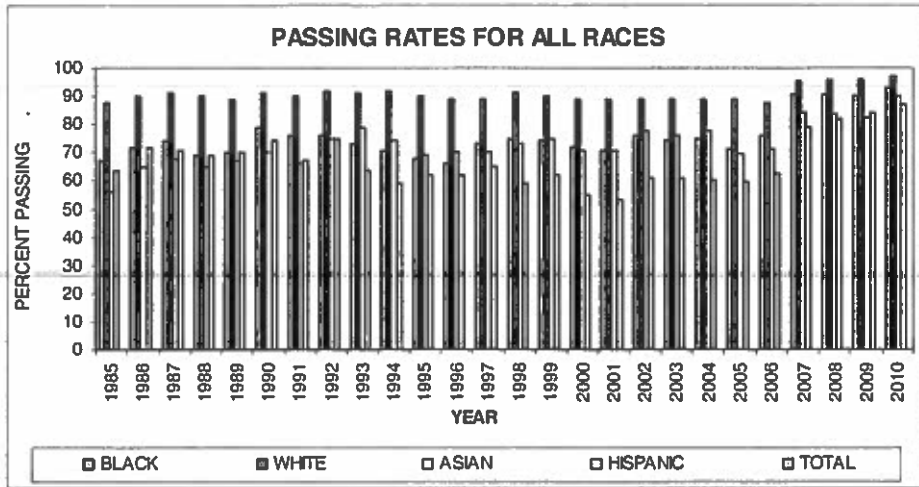

EXHIBIT II(B)

**COMPARISON OF ILLINOIS CANDIDATES: 1985-2010
LIFE PART 2 (STATE) EXAMINATION BY RACE
PERCENT PASSING**

YEAR	BLACK	WHITE	ASIAN	HISPANIC	UNKNOWN	TOTAL
1985	78	92	76	79	86	89
1986	78	92	75	77	90	90
1987	81	94	81	79	89	92
1988	77	94	76	76	87	90
1989	69	90	67	71	79	84
1990	71	90	71	71	83	85
1991	73	90	68	71	89	86
1992	75	91	76	78	82	87
1993	76	90	77	72	87	87
1994	65	89	69	63	78	83
1995	76	90	76	70	82	86
1996	74	91	77	75	85	87
1997	74	91	76	68	75	85
1998	79	93	74	62	78	86
1999	75	91	76	68	79	85
2000	78	91	76	62	73	84
2001	73	88	72	54	65	79
2002	76	88	78	61	77	82
2003	82	93	80	68	80	87
2004	76	91	73	62	83	83
2005	76	90	72	67	71	83
2006	77	88	73	65	77	82
2007	80	87	73	68	77	83
2008	84	90	81	78	80	87
2009	79	89	72	74	85	84
2010	80	90	80	76	75	86

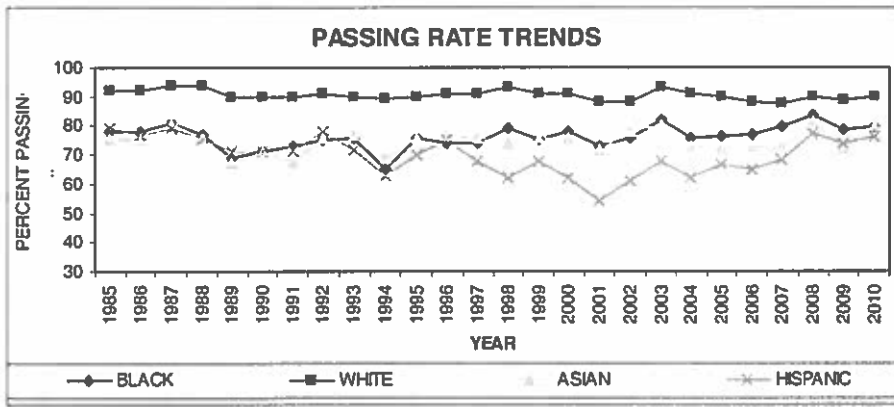
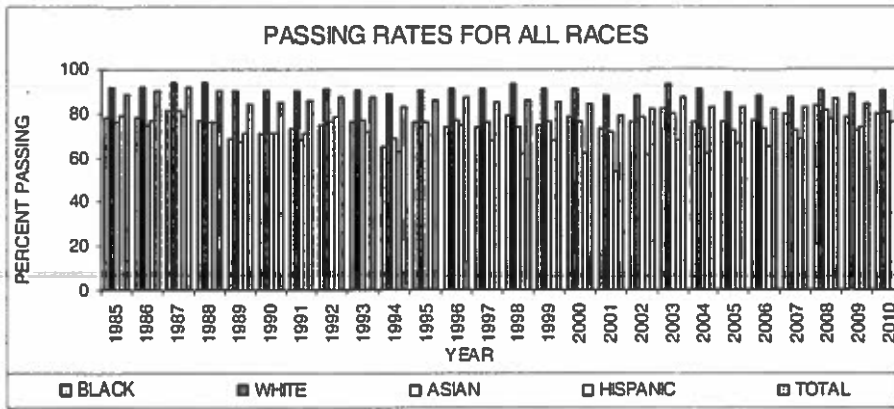

EXHIBIT II(C)

**COMPARISON OF ILLINOIS CANDIDATES: 1985-2010
LIFE PARTS 1 & 2 EXAMINATIONS BY RACE
PERCENT PASSING**

YEAR	BLACK	WHITE	ASIAN	HISPANIC	UNKNOWN	TOTAL
1985	59	83	50	57	73	77
1986	63	86	59	61	81	81
1987	65	88	62	64	76	83
1988	61	87	57	59	78	81
1989	57	84	57	57	70	76
1990	64	85	62	63	80	80
1991	63	83	56	58	84	79
1992	63	86	66	64	72	80
1993	61	84	68	56	80	80
1994	54	84	59	45	70	76
1995	59	84	60	51	71	76
1996	57	84	61	54	74	76
1997	61	84	61	53	64	76
1998	67	87	62	47	68	78
1999	63	85	64	51	70	76
2000	64	84	64	45	62	74
2001	61	83	62	40	57	70
2002	64	82	68	48	68	74
2003	67	86	69	52	67	77
2004	65	84	68	49	74	75
2005	64	84	61	53	58	74
2006	68	82	63	54	64	74
2007	78	86	70	64	69	80
2008	80	88	75	72	79	84
2009	75	87	70	71	84	82
2010	78	89	79	73	74	85

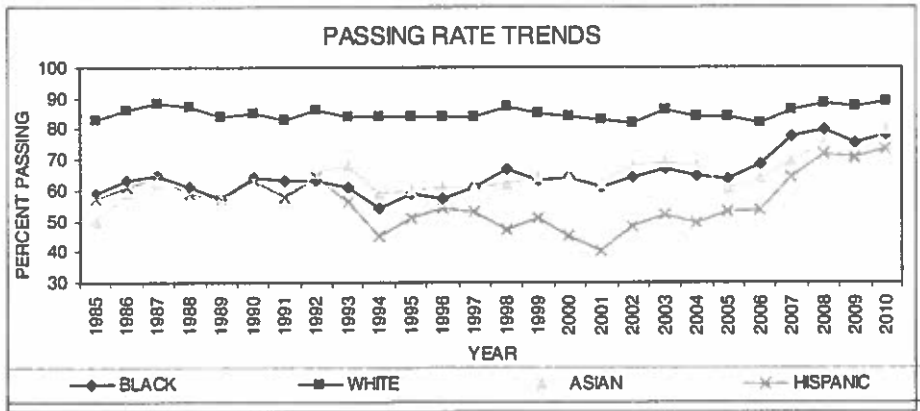
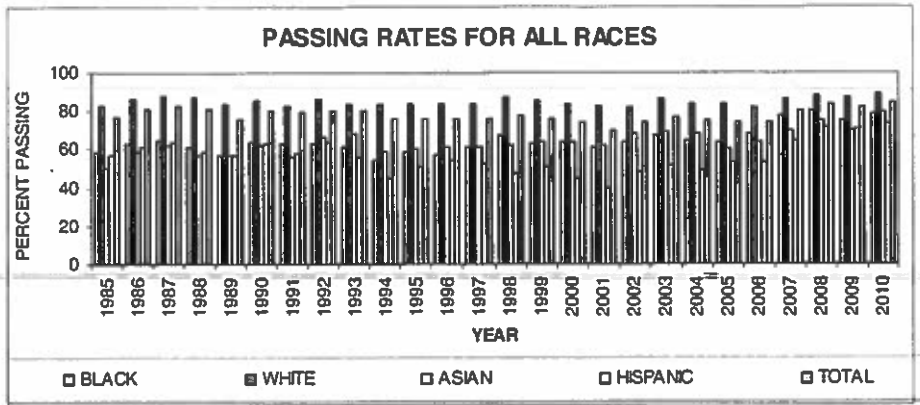

EXHIBIT II(D)

**COMPARISON OF ILLINOIS CANDIDATES: 1985-2010
A & H PART 1 (GENERAL) EXAMINATION BY RACE
PERCENT PASSING**

YEAR	BLACK	WHITE	ASIAN	HISPANIC	UNKNOWN	TOTAL
1985	50	83	49	59	74	77
1986	58	84	60	64	76	79
1987	60	82	53	56	70	77
1988	54	82	51	53	71	75
1989	54	83	49	57	65	75
1990	64	86	55	60	79	80
1991	61	86	56	54	85	80
1992	69	90	73	66	77	85
1993	59	87	66	63	79	81
1994	54	86	62	52	69	78
1995	55	84	54	53	66	76
1996	51	83	56	49	72	74
1997	57	83	62	54	71	76
1998	55	81	58	56	74	74
1999	55	81	64	55	70	73
2000	60	81	58	52	67	74
2001	63	84	63	57	71	77
2002	72	75	73	71	74	75
2003	65	86	74	62	80	81
2004	69	83	74	55	82	79
2005	70	87	70	61	68	81
2006	71	85	64	59	75	79
2007	71	82	74	56	74	77
2008	68	84	75	59	71	78
2009	70	84	76	67	68	80
2010	69	83	77	65	73	79

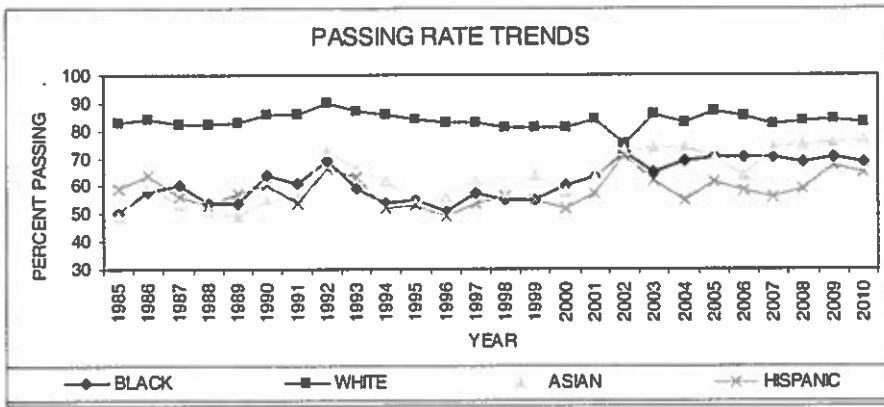
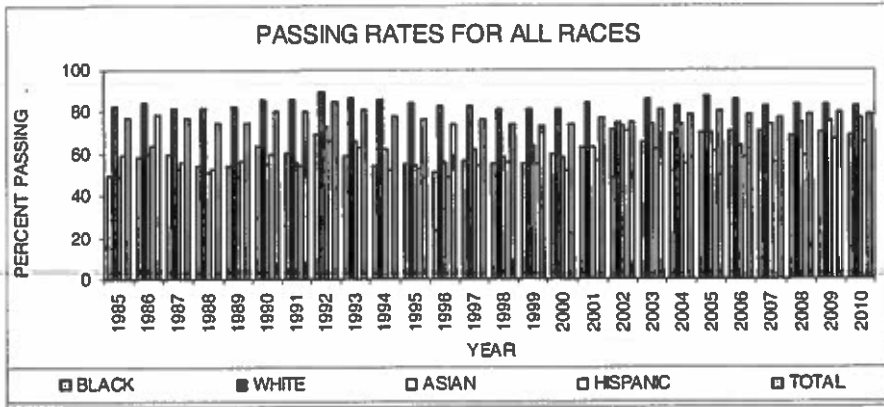

EXHIBIT II(E)

**COMPARISON OF ILLINOIS CANDIDATES: 1985-2010
A & H PART 2 (STATE) EXAMINATION BY RACE
PERCENT PASSING**

YEAR	BLACK	WHITE	ASIAN	HISPANIC	UNKNOWN	TOTAL
1985	60	84	59	60	75	79
1986	67	86	59	71	84	83
1987	68	88	65	72	80	84
1988	63	88	66	66	80	83
1989	59	85	56	64	69	78
1990	62	84	59	62	77	79
1991	65	86	60	64	86	82
1992	67	89	70	72	78	84
1993	63	86	67	66	83	82
1994	56	84	64	58	73	77
1995	71	88	68	65	74	83
1996	75	92	74	74	82	88
1997	73	91	71	71	80	86
1998	74	91	71	69	84	86
1999	67	89	73	71	75	83
2000	68	85	61	60	77	79
2001	72	89	69	66	81	83
2002	76	90	82	71	85	86
2003	81	93	80	74	83	89
2004	80	92	84	75	89	89
2005	81	94	82	77	78	89
2006	79	90	76	67	84	85
2007	77	88	77	68	81	83
2008	80	90	81	77	82	87
2009	66	81	72	62	64	77
2010	80	92	90	79	82	89

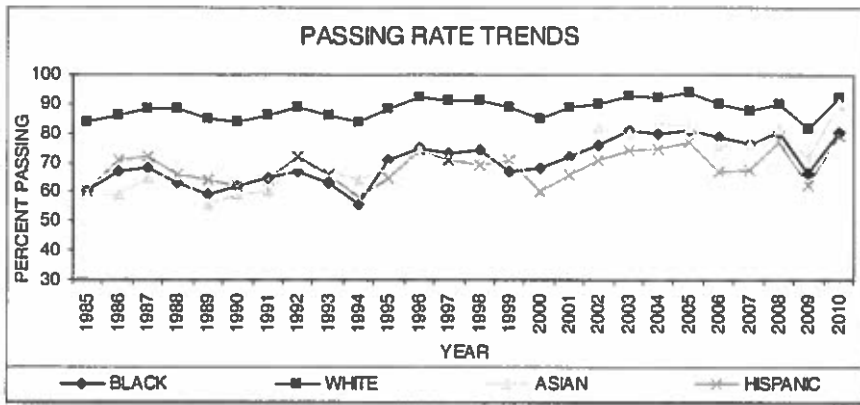
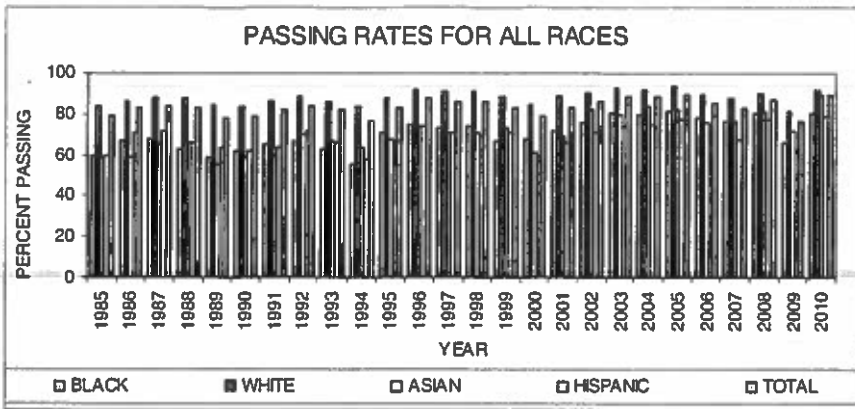
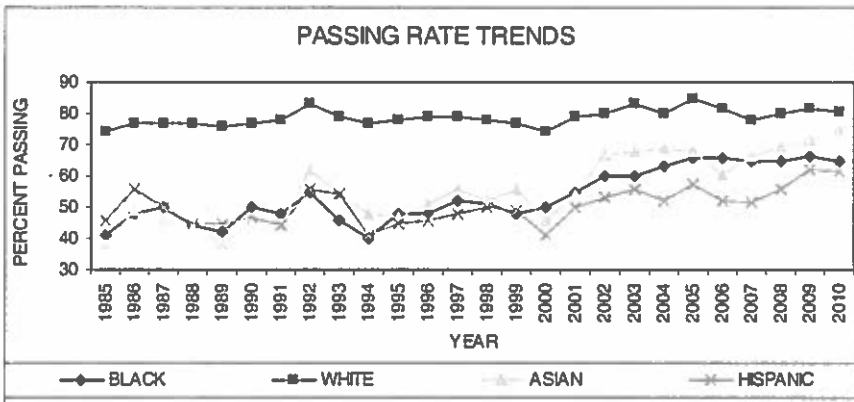
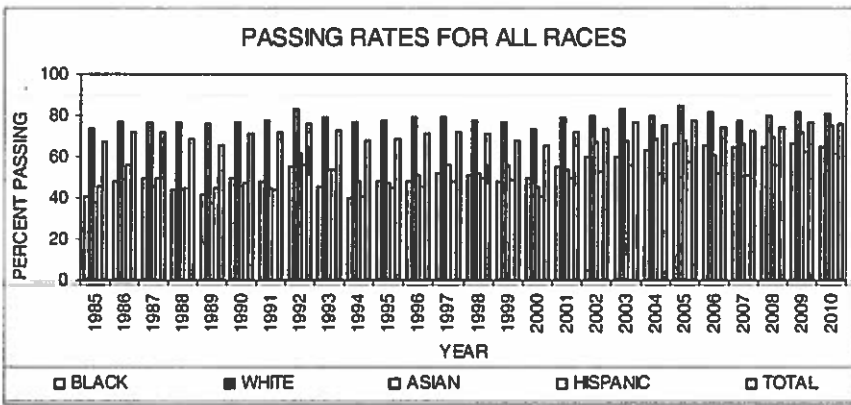

EXHIBIT II(F)

**COMPARISON OF ILLINOIS CANDIDATES: 1985-2010
A & H PARTS 1 & 2 EXAMINATIONS BY RACE
PERCENT PASSING**

YEAR	BLACK	WHITE	ASIAN	HISPANIC	UNKNOWN	TOTAL
1985	41	74	38	46	63	67
1986	48	77	49	56	71	72
1987	50	77	46	50	65	72
1988	44	77	44	45	65	69
1989	42	76	38	45	56	66
1990	50	77	46	47	74	71
1991	48	78	45	44	77	72
1992	55	83	62	56	67	76
1993	46	79	54	54	73	73
1994	40	77	48	41	61	68
1995	48	78	47	45	58	69
1996	48	79	51	46	67	71
1997	52	79	56	48	65	72
1998	51	78	52	50	70	71
1999	48	77	56	49	62	68
2000	50	74	46	41	54	66
2001	55	79	54	50	64	72
2002	60	80	67	53	75	74
2003	60	83	68	56	74	77
2004	63	80	69	52	78	75
2005	66	85	68	58	62	78
2006	66	81	61	52	71	74
2007	65	78	66	52	67	72
2008	65	80	70	56	68	75
2009	66	81	72	62	64	77
2010	65	80	75	62	68	76



CANDIDATE PERFORMANCE REPORT

EXHIBIT III – CANDIDATE PERFORMANCE PROPERTY AND CASUAL

PART 1 (GENERAL) EXAM

Property Insurance: Tables 31-36

Table 31. Scaled Score by Race/Ethnicity and by Educational Level

SCALED SCORE BY RACE BY EDUCATIONAL LEVEL
PROPERTY PART 1 (GENERAL) EXAMINATION - ILLINOIS
JANUARY 2010 through DECEMBER 2010

Cells: Count, Mean, Std. Dev.	ETHNIC GROUP						
	BLACK	WHITE	NAT AM	ASIAN	HISPANIC	OTHER	UNKNOWN
8 OR LESS	0	3	0	0	0	0	0
	*****	76.0	*****	*****	*****	*****	*****
	*****	7.2	*****	*****	*****	*****	*****
LESS THAN 12	1	18	0	1	17	2	0
	68.0	65.4	*****	47.0	60.8	63.5	*****
	*****	11.5	*****	*****	12.2	.7	*****
HS OR GED	54	347	5	13	150	6	0
	68.9	71.7	62.4	71.5	66.5	66.0	*****
	9.5	10.6	6.3	11.9	11.3	11.6	*****
SOME COLL	277	1064	5	61	338	37	3
	70.2	75.1	72.0	70.4	68.6	73.5	66.3
	10.2	10.0	4.2	11.7	11.1	10.4	6.8
COLL DEG +	130	1351	4	102	114	41	3
	76.2	79.3	72.0	74.1	75.6	71.9	68.3
	9.2	9.1	14.2	10.4	10.1	10.3	3.1
UNKNOWN	1	4	0	0	0	0	20
	49.0	74.3	*****	*****	*****	*****	73.6
	*****	11.4	*****	*****	*****	*****	10.7
TOTAL	464	2608	14	177	620	66	29
	71.6	76.7	68.6	72.5	69.2	72.4	75.4
	10.3	10.0	9.3	11.2	11.5	10.5	11.7

Table 31

Table 32. Scaled Score by Gender by Educational Level

SCALED SCORE BY GENDER BY EDUCATIONAL LEVEL
 PROPERTY PART 1 (GENERAL) EXAMINATION - ILLINOIS
 JANUARY 2010 through DECEMBER 2010

Cells: Count, Mean, Std. Dev.	GENDER			TOTAL
	MALE	FEMALE	UNKNOWN	
8 OR LESS	1 78.0 *****	2 75.0 9.9	0 *****	3 78.0 7.2
LESS THAN 12	10 68.4 6.8	27 62.1 13.8	0 *****	37 63.8 12.5
HS OR GED	138 71.3 11.4	437 69.5 10.7	0 *****	575 69.9 10.9
SOME COLL	671 74.2 10.8	1133 72.2 10.5	1 62.0	1805 72.9 10.6
COLL DEG +	984 79.3 9.1	760 77.1 9.8	1 91.0 *****	1745 78.4 9.5
UNKNOWN	2 77.0 7.1	5 66.4 16.5	18 74.2 10.1	25 72.9 11.5
TOTAL	1814 76.7 10.4	2365 73.1 10.8	78 73.7 11.8	4257 74.7 10.8

Table 32

Table 33. Scaled Score by Race/Ethnicity by Gender

SCALED SCORE BY RACE BY GENDER
 PROPERTY PART 1 (GENERAL) EXAMINATION - ILLINOIS
 JANUARY 2010 through DECEMBER 2010

Cells: Count, Mean, Std. Dev.		ETHNIC GROUP						
		BLACK	WHITE	NAT AM	ASIAN	HISPANIC	OTHER	UNKNOW
GENDER	MALE	174	1299	7	73	212	41	
		72.7	78.5	64.9	75.0	71.4	70.9	7
	FEMALE	10.4	9.5	8.4	10.6	11.7	11.4	1
		289	1507	7	104	408	45	
	UNKOWN	71.0	75.1	72.3	70.8	68.0	73.8	7
		10.1	10.2	9.3	11.3	11.2	9.5	1
		1	0	0	0	0	0	
		62.0	*****	*****	*****	*****	*****	7
		*****	*****	*****	*****	*****	*****	1
TOTAL		484	2806	14	177	620	86	
		71.6	78.7	68.8	72.5	69.2	72.4	7
		10.3	10.0	9.3	11.2	11.5	10.5	1

Table 33

Table 34. Educational Level by Race/Ethnicity - Percent Pass

EDUCATIONAL LEVEL BY RACE - PERCENT PASS
 PROPERTY PART 1 (GENERAL) EXAMINATION - ILLINOIS
 JANUARY 2010 through DECEMBER 2010

Cells: Count, Pass %	ETHNIC GROUP						UNKNOW
	BLACK	WHITE	NAT AM	ASIAN	HISPANIC	OTHER	
8 OR LESS	0	3	0	0	0	0	
	*****	67%	*****	*****	*****	*****	*****
LESS THAN 12	1	18	0	1	17	2	
	0%	44%	*****	0%	29%	100%	*****
HS OR GED	54	347	5	13	150	6	
	44%	60%	20%	54%	43%	50%	*****
SOME COLL	277	1084	5	61	338	37	
	55%	75%	60%	52%	47%	65%	33'
COLL DEG +	130	1351	4	102	114	41	
	82%	87%	50%	89%	75%	61%	100'
UNKNOWN	1	4	0	0	0	0	2
	0%	75%	*****	*****	*****	*****	75'
TOTAL	484	2808	14	177	620	86	2
	61%	79%	43%	62%	51%	63%	72'

Table 34

Table 35. Educational Level by Gender – Percent Pass

EDUCATIONAL LEVEL, BY GENDER - PERCENT PASS
 PROPERTY PART 1 (GENERAL) EXAMINATION - ILLINOIS
 JANUARY 2010 through DECEMBER 2010

Cells: Count, Pass %	GENDER			TOTAL
	MALE	FEMALE	UNKNOWN	
8 OR LESS	1	2	0	3
	100%	50%	*****	67%
LESS THAN 12	10	27	0	37
	40%	37%	*****	38%
HS OR GED	138	437	0	575
	57%	52%	*****	53%
SOME COLL	671	1133	1	1805
	70%	63%	0%	68%
COLL DEG +	984	780	1	1745
	88%	79%	100%	84%
UNKNOWN	2	5	18	25
	100%	40%	78%	72%
TOTAL	1814	2365	78	4257
	79%	68%	68%	71%

Table 35

Table 38. Race/Ethnicity by Gender – Percent Pass

RACE BY GENDER - PERCENT PASS
 PROPERTY PART 1 (GENERAL) EXAMINATION - ILLINOIS
 JANUARY 2010 through DECEMBER 2010

Cells: Count Pass %		ETHNIC GROUP						
		BLACK	WHITE	NAT AM	ASIAN	HISPANIC	OTHER	UNKNOW
GENDER	MALE	174	1299	7	73	212	41	
		86%	85%	29%	71%	57%	58%	60
	FEMALE	289	1507	7	104	408	45	
		58%	73%	57%	55%	47%	69%	80
	UNKNOWN	1	0	0	0	0	0	
		0%	*****	*****	*****	*****	*****	79
TOTAL		464	2806	14	177	620	86	
		61%	79%	43%	62%	51%	63%	72

Table 38

Casualty Insurance: Tables 37-42

Table 37. Scaled Score by Race/Ethnicity and by Educational Level

SCALED SCORE BY RACE BY EDUCATIONAL LEVEL
CASUALTY PART 1 (GENERAL) EXAMINATION - ILLINOIS
JANUARY 2010 through DECEMBER 2010

Cells: Count, Mean, Std. Dev.	ETHNIC GROUP						
	BLACK	WHITE	NAT AM	ASIAN	HISPANC	OTHER	UNKNOWN
8 OR LESS	0 ***** *****	0 ***** *****	0 ***** *****	0 ***** *****	1 43.0 *****	0 ***** *****	0 ***** *****
LESS THAN 12	0 ***** *****	13 71.0 10.0	0 ***** *****	1 61.0 *****	12 69.8 13.4	3 79.3 4.7	0 ***** *****
HS OR GED	46 74.7 9.0	287 76.5 10.3	4 61.3 6.1	12 75.2 10.6	182 71.9 9.7	4 73.8 10.9	2 65.5 6.4
SOME COLL	205 76.0 10.6	994 80.2 8.9	3 81.0 11.0	48 77.0 8.7	322 75.1 10.4	35 78.0 9.9	3 70.7 11.1
COLL DEG +	126 81.9 9.2	1310 84.4 8.3	2 92.5 6.4	80 80.5 10.4	111 81.4 10.1	31 80.1 9.4	7 78.7 12.3
UNKNOWN	1 88.0 *****	4 67.3 3.2	0 ***** *****	0 ***** *****	2 56.5 3.5	0 ***** *****	19 78.7 12.1
TOTAL	378 77.8 10.3	2606 81.9 10.0	9 74.8 15.3	141 78.7 10.1	630 75.1 10.8	73 78.7 9.5	31 77.9 11.7

Table 37

Table 38. Scaled Score by Gender by Educational Level

SCALED SCORE BY GENDER BY EDUCATIONAL LEVEL,
CASUALTY PART 1 (GENERAL) EXAMINATION - ILLINOIS
JANUARY 2010 through DECEMBER 2010

Cells: Count, Mean, Std. Dev.	GENDER			TOTAL
	MALE	FEMALE	UNKNOWN	
8 OR LESS	0	1	0	1
	*****	43.0	*****	43.0
	*****	*****	*****	*****
LESS THAN 12	10	19	0	29
	72.7	70.2	*****	71.0
	8.8	12.6	*****	11.3
HS OR GED	137	400	0	537
	75.2	74.5	*****	74.7
	10.8	10.1	*****	10.2
SOME COLL	598	1013	1	1610
	79.8	77.8	72.0	78.5
	10.0	10.3	*****	10.3
COLL DEG +	970	695	2	1667
	84.0	83.3	82.5	83.7
	9.2	9.8	4.9	9.5
UNKNOWN	9	3	14	26
	85.4	67.0	76.9	76.7
	5.9	18.4	13.1	12.7
TOTAL	1722	2131	31	3885
	81.7	78.9	78.9	80.1
	10.0	10.7	12.3	10.8

Table 38

Table 39. Scaled Score by Race/Ethnicity by Gender

SCALED SCORE BY RACE BY GENDER
CASUALTY PART 1 (GENERAL) EXAMINATION - ILLINOIS
JANUARY 2010 through DECEMBER 2010

Cells: Count, Mean, Std. Dev.		ETHNIC GROUP						
		BLACK	WHITE	NAT AM	ASIAN	HISPANIC	OTHER	UNKNOW
GENDER	MALE	148	1281	5	64	203	32	
		78.9	83.1	67.4	79.0	77.2	78.5	7
FEMALE		8.9	9.6	14.7	9.3	11.3	9.9	1
		231	1348	4	77	427	41	
		77.2	80.7	84.0	78.5	74.0	78.9	8
		11.1	10.3	11.4	10.7	10.4	9.2	1
UNKNOWN		1	1	0	0	0	0	
		72.0	79.0	*****	*****	*****	*****	7
		*****	*****	*****	*****	*****	*****	1.
TOTAL		378	2608	9	141	830	73	
		77.6	81.9	74.8	78.7	75.1	78.7	7
		10.3	10.0	15.3	10.1	10.8	9.5	1

Table 39

Table 40. Educational Level by Race/Ethnicity – Percent Pass

EDUCATIONAL LEVEL BY RACE - PERCENT PASS
CASUALTY PART 1 (GENERAL) EXAMINATION - ILLINOIS
JANUARY 2010 through DECEMBER 2010

Cells: Count, Pass %	ETHNIC GROUP						
	BLACK	WHITE	NAT AM	ASIAN	HISPANIC	OTHER	UNKNOW
8 OR LESS	0	0	0	0	1	0	
	*****	*****	*****	*****	0%	*****	*****
LESS THAN 12	0	13	0	1	12	3	
	*****	54%	*****	0%	58%	100%	*****
HS OR GED	46	287	4	12	182	4	
	70%	78%	25%	67%	63%	75%	100'
SOME COLL	205	894	3	48	322	35	
	77%	86%	100%	83%	75%	80%	67'
COLL DEG +	126	1310	2	80	111	31	
	90%	94%	100%	88%	88%	90%	86'
UNKNOWN	1	4	0	0	2	0	1
	100%	100%	*****	*****	0%	*****	84'
TOTAL	378	2608	9	141	630	73	3
	80%	89%	67%	84%	73%	85%	64'

Table 40

Table 41. Educational Level by Gender – Percent Pass

EDUCATIONAL LEVEL BY GENDER - PERCENT PASS
CASUALTY PART 1 (GENERAL) EXAMINATION - ILLINOIS
JANUARY 2010 through DECEMBER 2010

Cells: Count, Pass %	GENDER			TOTAL
	MALE	FEMALE	UNKNOWN	
8 OR LESS	0 *****	1 0%	0 *****	1 0%
LESS THAN 12	10 80%	19 58%	0 *****	29 59%
HS OR GED	137 77%	400 70%	0 *****	537 72%
SOME COLL	598 88%	1013 80%	1 100%	1610 82%
COLL DEG +	970 93%	895 92%	2 100%	1867 93%
UNKNOWN	9 100%	3 33%	14 78%	26 81%
TOTAL	1722 89%	2131 82%	31 84%	3885 85%

Table 41

Table 42. Race/Ethnicity by Gender – Percent Pass

RACE BY GENDER - PERCENT PASS
CASUALTY PART 1 (GENERAL) EXAMINATION - ILLINOIS
JANUARY 2010 through DECEMBER 2010

Cells: Count, Pass %		ETHNIC GROUP						UNKNOW
		BLACK	WHITE	NAT AM	ASIAN	HISPANIC	OTHER	
GENDER	MALE	148	1261	5	64	203	32	1
		87%	92%	40%	91%	81%	78%	82
	FEMALE	231	1346	4	77	427	41	
		76%	86%	100%	78%	70%	90%	100
	UNKNOWN	1	1	0	0	0	0	1
		100%	100%	*****	*****	*****	*****	80
TOTAL		378	2608	9	141	630	73	:
		80%	89%	87%	84%	73%	85%	84

Table 42

PART 2 (STATE) EXAM

Property Insurance: Tables 43-48

Table 43. Scaled Score by Race/Ethnicity and by Educational Level

SCALED SCORE BY RACE BY EDUCATIONAL LEVEL
PROPERTY PART 2 (STATE) EXAMINATION - ILLINOIS
JANUARY 2010 through DECEMBER 2010

Cells: Count, Mean, Std. Dev.	ETHNIC GROUP						
	BLACK	WHITE	NAT AM	ASIAN	HISPANIC	OTHER	UNKNOWN
8 OR LESS	0	2	0	0	0	0	0
	****	76.5	****	****	****	****	****
	****	9.2	****	****	****	****	****
LESS THAN 12	1	17	0	1	17	2	1
	76.0	89.2	****	54.0	61.0	70.0	80.0
	****	11.8	****	****	10.8	4.2	****
HS OR GED	53	343	3	15	151	5	0
	87.2	70.8	72.3	85.2	66.5	68.2	****
	10.9	10.7	9.2	11.4	10.6	11.8	****
SOME COLL	255	1092	5	57	324	37	4
	71.3	74.8	71.4	70.2	69.5	70.4	65.3
	10.0	10.1	8.8	9.8	10.7	9.4	10.2
COLL DEG +	139	1397	4	103	118	42	3
	75.8	77.6	73.8	71.8	75.3	73.5	83.0
	9.3	9.3	4.5	10.2	11.1	9.0	.0
UNKNOWN	1	5	0	0	0	0	24
	73.0	84.2	****	****	****	****	73.0
	****	9.8	****	****	****	****	9.3
TOTAL	450	2857	12	176	611	86	35
	72.2	75.7	72.4	70.8	69.7	71.8	73.1
	10.2	10.1	7.0	10.3	11.2	9.3	10.0

Table 43

Table 44. Scaled Score by Gender by Educational Level

SCALED SCORE BY GENDER BY EDUCATIONAL LEVEL
 PROPERTY PART 2 (STATE) EXAMINATION - ILLINOIS
 JANUARY 2010 through DECEMBER 2010

Cells: Count, Mean, Std. Dev.	GENDER			TOTAL
	MALE	FEMALE	UNKNOWN	
8 OR LESS	1	1	0	2
	83.0	70.0	*****	78.5
	*****	*****	*****	9.2
LESS THAN 12	11	28	0	39
	74.2	62.4	*****	65.7
	8.9	11.0	*****	11.7
HS OR GED	138	434	0	570
	89.7	89.0	*****	89.2
	12.5	10.4	*****	10.9
SOME COLL	847	1127	0	1774
	74.7	72.1	*****	73.0
	10.2	10.4	*****	10.4
COLL DEG +	1031	774	1	1806
	77.9	75.5	83.0	78.9
	9.3	9.8	*****	9.8
UNKNOWN	2	8	22	30
	86.0	78.2	73.0	74.9
	14.1	8.8	9.5	9.9
TOTAL	1835	2371	77	4283
	76.1	72.6	71.8	74.1
	10.2	10.5	12.1	10.5

Table 44

Table 45. Scaled Score by Race/Ethnicity by Gender

Cells: Count, Mean, Std. Dev.		ETHNIC GROUP						
		BLACK	WHITE	NAT AM	ASIAN	HISPANIC	OTHER	
GENDER	MALE	170	1338	4	77	202	37	
		73.3	77.4	70.0	71.3	72.4	72.8	7
	FEMALE	10.0	9.7	4.2	11.0	11.3	9.4	1
		280	1519	8	99	409	49	
		71.5	74.1	73.8	70.1	68.3	71.0	7
		10.3	10.1	8.1	9.7	11.0	9.2	1
	UNKNOWN	0	0	0	0	0	0	
		****	****	****	****	****	****	7
		****	****	****	****	****	****	1
	TOTAL	450	2857	12	176	811	86	
		72.2	75.7	72.4	70.8	69.7	71.8	7
		10.2	10.1	7.0	10.3	11.2	9.3	1

Table 45

Table 46. Educational Level by Race/Ethnicity – Percent Pass

EDUCATIONAL LEVEL BY RACE - PERCENT PASS
 PROPERTY PART 2 (STATE) EXAMINATION - ILLINOIS
 JANUARY 2019 through DECEMBER 2019

Cells: Count, Pass %	ETHNIC GROUP						UNKNOW
	BLACK	WHITE	NAT AM	ASIAN	HISPANIC	OTHER	
8 OR LESS	0 *****	2 100%	0 *****	0 *****	0 *****	0 *****	*****
LESS THAN 12	1 100%	17 47%	0 *****	1 0%	17 35%	2 50%	100'
HS OR GED	53 53%	343 83%	3 33%	15 47%	151 47%	5 80%	*****
SOME COLL	255 65%	1092 77%	5 60%	57 60%	324 55%	37 62%	25'
COLL DEG +	139 79%	1397 85%	4 75%	103 68%	118 75%	42 69%	100'
UNKNOWN	1 100%	5 100%	0 *****	0 *****	0 *****	0 *****	2 71'
TOTAL	450 66%	2857 79%	12 56%	178 63%	611 57%	88 65%	3 69'

Table 46

Table 47. Educational Level by Gender – Percent Pass

EDUCATIONAL LEVEL BY GENDER - PERCENT PASS
 PROPERTY PART 2 (STATE) EXAMINATION - ILLINOIS
 JANUARY 2010 through DECEMBER 2010

Cells: Count, Pass %	GENDER			TOTAL
	MALE	FEMALE	UNKNOWN	
8 OR LESS	1 100%	1 100%	0 *****	2 100%
LESS THAN 12	11 73%	28 32%	0 *****	39 44%
HS OR GED	136 80%	434 58%	0 *****	570 57%
SOME COLL	647 76%	1127 67%	0 *****	1774 70%
COLL DEG +	1031 85%	774 78%	1 100%	1806 82%
UNKNOWN	2 100%	6 83%	22 73%	30 77%
TOTAL	1835 80%	2371 68%	77 68%	4283 73%

Table 47

Table 48. Race/Ethnicity by Gender – Percent Pass

RACE BY GENDER - PERCENT PASS
 PROPERTY PART 2 (STATE) EXAMINATION - ILLINOIS
 JANUARY 2010 through DECEMBER 2010

Cells: Count, Pass %		ETHNIC GROUP						
		BLACK	WHITE	NAT AM	ASIAN	HISPANIC	OTHER	
GENDER	MALE	170	1338	4	77	202	37	
		72%	84%	50%	69%	66%	70%	60
	FEMALE	280	1519	8	99	409	49	
		65%	74%	63%	59%	52%	61%	57
	UNKNOWN	0	0	0	0	0	0	:
		*****	*****	*****	*****	*****	*****	74
TOTAL		450	2857	12	176	611	86	:
		68%	79%	58%	63%	57%	65%	69

Table 48

Casualty Insurance: Tables 49-54

Table 49. Scaled Score by Race/Ethnicity and by Educational Level

SCALED SCORE BY RACE BY EDUCATIONAL LEVEL
CASUALTY PART 2 (STATE) EXAMINATION - ILLINOIS
JANUARY 2010 through DECEMBER 2010

Cells: Count, Mean, Std. Dev.	ETHNIC GROUP						
	BLACK	WHITE	NAT AM	ASIAN	HISPANIC	OTHER	UNKNOWN
8 OR LESS	0	0	0	0	1	0	
	****	****	****	****	48.0	****	****
	****	****	****	****	****	****	****
LESS THAN 12	0	12	0	1	13	3	
	****	74.3	****	75.0	60.0	70.3	****
	****	9.5	****	****	4.8	4.6	****
HS OR GED	51	300	4	13	201	4	
	70.9	74.3	59.8	62.8	67.6	77.5	84.1
	10.4	11.6	16.8	14.2	11.8	5.7	1
SOME COLL	219	1029	3	48	355	37	
	74.7	78.3	82.7	75.6	71.7	75.1	74.1
	10.8	9.9	7.1	10.0	11.1	10.1	9.1
COLL DEG +	135	1346	2	94	121	34	
	79.0	81.2	75.5	74.0	78.0	78.1	75.1
	6.8	9.0	3.5	10.5	10.1	11.3	15.1
UNKNOWN	1	3	0	0	2	0	
	59.0	81.0	****	****	51.0	****	78.1
	****	5.2	****	****	.0	****	12.1
TOTAL	406	2690	9	156	693	78	
	75.6	79.3	70.9	73.8	71.3	75.5	77.1
	10.5	9.9	15.5	11.1	11.9	10.3	12.1

Table 49

Table 50. Scaled Score by Gender by Educational Level

**SCALED SCORE BY GENDER BY EDUCATIONAL LEVEL
CASUALTY PART 2 (STATE) EXAMINATION - ILLINOIS
JANUARY 2010 through DECEMBER 2010**

Cells: Count, Mean, Std. Dev.	GENDER			TOTAL
	MALE	FEMALE	UNKNOWN	
8 OR LESS	0	1	0	1
	*****	48.0	*****	48.0
	*****	*****	*****	*****
LESS THAN 12	9	20	0	29
	75.1	64.1	*****	67.5
	8.8	13.9	*****	13.4
HS OR GED	158	417	0	575
	71.2	71.4	*****	71.3
	13.0	11.8	*****	12.1
SOME COLL	629	1084	2	1695
	77.5	75.5	74.0	78.3
	10.8	10.5	1.4	10.8
COLL DEG +	995	743	2	1740
	81.1	79.2	82.0	80.3
	8.9	10.0	17.0	9.4
UNKNOWN	8	3	14	25
	83.8	53.7	75.7	75.6
	5.4	4.8	12.8	13.5
TOTAL	1799	2248	38	4085
	79.0	75.8	74.7	77.2
	10.3	11.1	12.4	10.9

Table 50

Table 51. Scaled Score by Race/Ethnicity by Gender

SCALED SCORE BY RACE BY GENDER
CASUALTY PART 2 (STATE) EXAMINATION - ILLINOIS
JANUARY 2010 through DECEMBER 2010

Cells: Count, Mean, Std. Dev.		ETHNIC GROUP						
		BLACK	WHITE	NAT AM	ASIAN	HISPANIC	OTHER	UNKNOW
GENDER	MALE	180	1290	5	88	230	34	
		76.2	80.7	62.8	74.6	73.2	77.3	7
	FEMALE	9.6	9.3	16.0	12.5	12.2	10.4	1
		245	1398	4	88	463	44	
	UNKNOW	75.3	77.9	81.0	72.8	70.3	74.1	8
		11.0	10.3	7.0	10.0	11.6	10.1	
		1	2	0	0	0	0	
		75.0	71.5	*****	*****	*****	*****	7
		*****	2.1	*****	*****	*****	*****	1
TOTAL		406	2680	9	156	893	78	
		75.6	79.3	70.9	73.6	71.3	75.5	7
		10.5	9.9	15.5	11.1	11.9	10.3	1

Table 51

Table 52. Educational Level by Race/Ethnicity – Percent Pass

EDUCATIONAL LEVEL BY RACE - PERCENT PASS
CASUALTY PART 2 (STATE) EXAMINATION - ILLINOIS
JANUARY 2010 through DECEMBER 2010

Cells: Count, Pass %	ETHNIC GROUP						
	BLACK	WHITE	NAT AM	ASIAN	HISPANIC	OTHER	UNKNOW
8 OR LESS	0	0	0	0	1	0	
	*****	*****	*****	*****	0%	*****	*****
LESS THAN 12	0	12	0	1	13	3	
	*****	58%	*****	100%	46%	67%	*****
HS OR GED	51	300	4	13	201	4	
	61%	72%	25%	54%	52%	100%	100'
SOME COLL	219	1029	3	48	355	37	
	72%	84%	100%	79%	64%	73%	50'
COLL DEG +	135	1348	2	94	121	34	
	84%	91%	100%	74%	81%	74%	75'
UNKNOWN	1	3	0	0	2	0	1
	0%	100%	*****	*****	0%	*****	84'
TOTAL	408	2890	9	156	693	78	3
	75%	88%	67%	74%	83%	74%	78'

Table 52

Table 53. Educational Level by Gender – Percent Pass

EDUCATIONAL LEVEL BY GENDER - PERCENT PASS
CASUALTY PART 2 (STATE) EXAMINATION - ILLINOIS
JANUARY 2010 through DECEMBER 2010

Cells: Count, Pass %	GENDER			TOTAL
	MALE	FEMALE	UNKNOWN	
8 OR LESS	0 *****	1 0%	0 *****	1 0%
LESS THAN 12	9 87%	20 50%	0 *****	29 55%
HS OR GED	158 85%	417 63%	0 *****	575 84%
SOME COLL	629 81%	1064 78%	2 100%	1695 78%
COLL DEG +	895 91%	743 85%	2 100%	1740 89%
UNKNOWN	8 100%	3 0%	14 79%	25 76%
TOTAL	1799 85%	2248 76%	38 76%	4085 80%

Table 53

Table 54. Race/Ethnicity by Gender – Percent Pass

RACE BY GENDER - PERCENT PASS
CASUALTY PART 2 (STATE) EXAMINATION - ILLINOIS
JANUARY 2010 through DECEMBER 2010

Cells: Count, Pass %		ETHNIC GROUP						
		BLACK	WHITE	NAT AM	ASIAN	HISPANIC	OTHER	UNKNOW
GENDER	MALE	160	1290	5	68	230	34	1
		78%	90%	40%	81%	70%	76%	75
	FEMALE	245	1398	4	88	463	44	
		73%	83%	100%	88%	80%	73%	83
	UNKNOWN	1	2	0	0	0	0	1
		100%	100%	*****	*****	*****	*****	80
TOTAL		408	2890	9	156	693	78	1
		75%	86%	67%	74%	83%	74%	79

Table 54

PARTS 1 & 2 (GENERAL & STATE)

Property Insurance: Tables 55-57

Table 55. Educational Level by Race/Ethnicity - Percent Pass

EDUCATIONAL LEVEL BY RACE - PERCENT PASS
PROPERTY EXAMINATION PARTS 1 and 2 - ILLINOIS
JANUARY 2010 through DECEMBER 2010

Cells: Count, Pass %	ETHNIC GROUP						UNKNOW
	BLACK	WHITE	NAT AM	ASIAN	HISPANIC	OTHER	
8 OR LESS	0	3	0	0	0	0	
	*****	67%	*****	*****	*****	*****	*****
LESS THAN 12	1	20	0	1	20	2	
	0%	35%	*****	0%	25%	50%	100'
HS OR GED	58	396	5	16	171	8	
	40%	52%	20%	38%	36%	50%	*****
SOME COLL	312	1204	7	88	375	42	
	48%	67%	43%	45%	41%	52%	25'
COLL DEG +	148	1497	5	118	128	48	
	72%	78%	40%	58%	68%	58%	100'
UNKNOWN	1	5	0	0	0	0	2
	0%	80%	*****	*****	*****	*****	72'
TOTAL	521	3126	17	201	695	98	3
	54%	70%	35%	52%	44%	55%	69'

Table 55

Table 56. Educational Level by Gender – Percent Pass

EDUCATIONAL LEVEL BY GENDER - PERCENT PASS
 PROPERTY EXAMINATION PARTS 1 and 2 - ILLINOIS
 JANUARY 2010 through DECEMBER 2010

Cells: Count, Pass %	GENDER			TOTAL
	MALE	FEMALE	UNKNOWN	
8 OR LESS	1 100%	2 50%	0 *****	3 67%
LESS THAN 12	13 38%	32 28%	0 *****	45 31%
HS OR GED	151 49%	501 45%	0 *****	652 48%
SOME COLL	734 83%	1275 55%	1 0%	2010 58%
COLL DEG +	1097 79%	849 70%	1 100%	1947 75%
UNKNOWN	2 100%	6 50%	23 74%	31 71%
TOTAL	2008 71%	2666 57%	85 81%	4757 63%

Table 56

Table 57. Race/Ethnicity by Gender – Percent Pass

RACE BY GENDER - PERCENT PASS
 PROPERTY EXAMINATION PARTS 1 and 2 - ILLINOIS
 JANUARY 2010 through DECEMBER 2010

Cells: Count, Pass %		ETHNIC GROUP						UNKNOW
		BLACK	WHITE	NAT AM	ASIAN	HISPANIC	OTHER	
GENDER	MALE	194	1432	7	85	235	45	60
		58%	77%	29%	60%	52%	53%	
	FEMALE	328	1894	10	118	460	53	57
		51%	64%	40%	48%	40%	57%	
	UNKNOWN	1	0	0	0	0	0	75
		0%	*****	*****	*****	*****	*****	
TOTAL		521	3126	17	201	695	98	69
		54%	70%	35%	52%	44%	55%	

Table 57

Casualty Insurance: Tables 58-60

Table 58. Educational Level by Race/Ethnicity - Percent Pass

EDUCATIONAL LEVEL BY RACE - PERCENT PASS
CASUALTY EXAMINATION PARTS 1 and 2 - ILLINOIS
JANUARY 2010 through DECEMBER 2010

Cells: Count, Pass %	ETHNIC GROUP						
	BLACK	WHITE	NAT AM	ASIAN	HISPANIC	OTHER	UNKNOW
8 OR LESS	0 *****	0 *****	0 *****	0 *****	1 0%	0 *****	*****
LESS THAN 12	0 *****	14 43%	0 *****	1 0%	14 36%	3 67%	*****
HS OR GED	54 56%	321 67%	4 25%	15 47%	215 47%	4 75%	100'
SOME COLL	239 64%	1085 77%	3 100%	53 74%	378 58%	39 67%	50'
COLL DEG +	137 82%	1383 88%	2 100%	96 73%	124 77%	34 74%	75'
UNKNOWN	1 0%	4 100%	0 *****	0 *****	2 0%	0 *****	1 79'
TOTAL	431 88%	2807 81%	9 67%	165 70%	734 57%	80 70%	3 78'

Table 58

Table 59. Educational Level by Gender – Percent Pass

EDUCATIONAL LEVEL BY GENDER - PERCENT PASS
CASUALTY EXAMINATION PARTS 1 and 2 - ILLINOIS
JANUARY 2010 through DECEMBER 2010

Cells: Count, Pass %	GENDER			TOTAL
	MALE	FEMALE	UNKNOWN	
8 OR LESS	0 *****	1 0%	0 *****	1 0%
LESS THAN 12	11 55%	21 33%	0 *****	32 41%
HS OR GED	181 81%	454 57%	0 *****	615 58%
SOME COLL	683 75%	1138 68%	2 100%	1801 71%
COLL DEG +	1023 88%	759 83%	2 100%	1784 88%
UNKNOWN	9 100%	3 0%	14 71%	26 73%
TOTAL	1887 81%	2374 71%	39 72%	4281 75%

Table 59

Table 60. Race/Ethnicity by Gender – Percent Pass

RACE BY GENDER - PERCENT PASS
CASUALTY EXAMINATION PARTS 1 and 2 - ILLINOIS
JANUARY 2010 through DECEMBER 2010

Cells: Count, Pass %		ETHNIC GROUP						
		BLACK	WHITE	NAT AM	ASIAN	HISPANIC	OTHER	UNKNOW
GENDER	MALE	168	1339	5	72	236	35	75
		73%	85%	40%	78%	65%	69%	
	FEMALE	262	1466	4	93	498	45	63
		65%	78%	100%	65%	53%	71%	
	UNKNOWN	1	2	0	0	0	0	73
		100%	100%	*****	*****	*****	*****	
TOTAL		431	2807	9	165	734	80	76
		68%	81%	67%	70%	57%	70%	

Table 60

CANDIDATE PERFORMANCE REPORT

EXHIBIT IV – CANDIDATE PERFORMANCE: 1992–2010

EXHIBITS IV(A)–IV(F)

EXHIBIT IV(A)

**COMPARISON OF ILLINOIS CANDIDATES: 1992-2010
PROPERTY PART 1 (GENERAL) EXAMINATION BY RACE
PERCENT PASSING**

YEAR	BLACK	WHITE	ASIAN	HISPANIC	UNKNOWN	TOTAL
1992	57	89	79	54	79	83
1993	58	87	57	53	87	82
1994	59	86	77	50	81	81
1995	60	83	69	50	70	77
1996	55	82	68	47	71	75
1997	54	82	67	43	75	74
1998	62	84	61	45	69	76
1999	72	85	63	58	86	80
2000	79	90	74	62	76	84
2001	71	84	60	53	73	77
2002	66	82	73	47	79	75
2003	64	81	72	43	69	73
2004	60	80	62	48	75	72
2005	69	81	75	42	65	72
2006	60	79	66	44	58	70
2007	63	80	69	49	62	71
2008	61	75	61	47	64	67
2009	62	78	64	51	60	71
2010	61	79	62	51	72	71

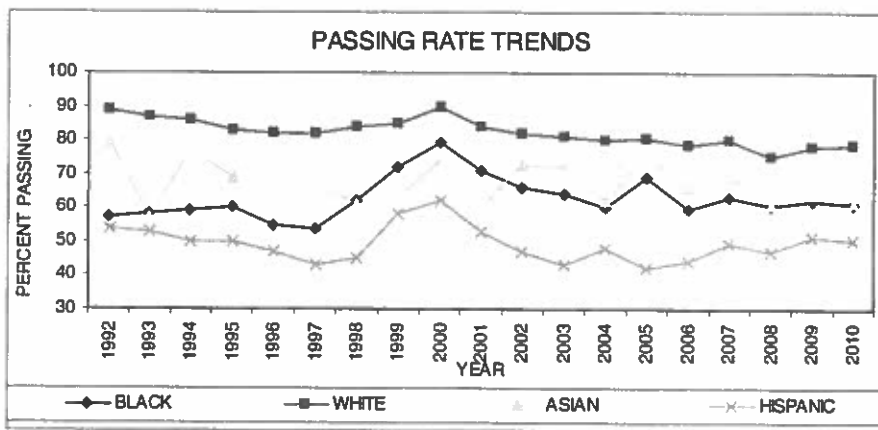
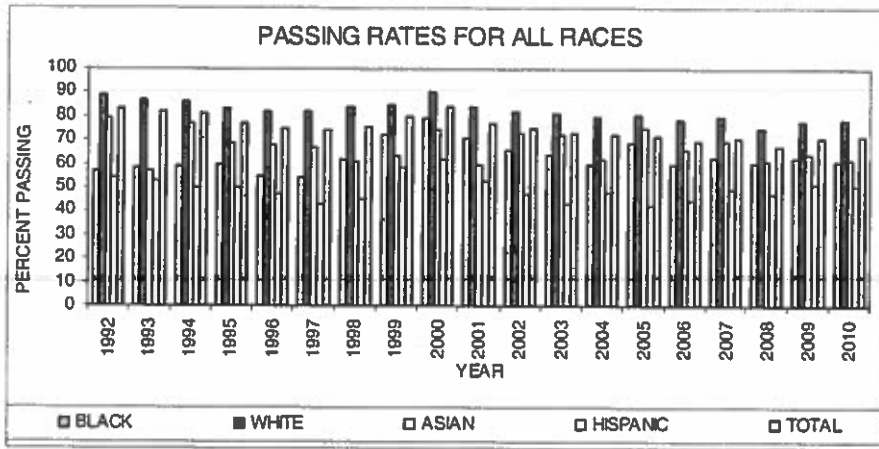

EXHIBIT IV(B)

**COMPARISON OF ILLINOIS CANDIDATES: 1992-2010
PROPERTY PART 2 (STATE) EXAMINATION BY RACE
PERCENT PASSING**

YEAR	BLACK	WHITE	ASIAN	HISPANIC	UNKNOWN	TOTAL
1992	64	86	75	58	83	82
1993	64	87	63	58	86	83
1994	66	87	74	57	83	83
1995	70	84	67	63	81	80
1996	68	83	71	58	78	79
1997	64	83	79	52	87	78
1998	58	81	62	50	70	74
1999	61	81	62	54	73	75
2000	70	83	73	55	80	78
2001	68	80	67	51	73	74
2002	61	74	68	41	75	68
2003	62	76	63	47	66	69
2004	59	80	66	52	70	72
2005	62	73	68	43	59	66
2006	65	78	70	47	62	71
2007	59	75	63	46	57	66
2008	64	70	67	49	58	65
2009	53	72	58	46	69	65
2010	68	79	63	57	69	73

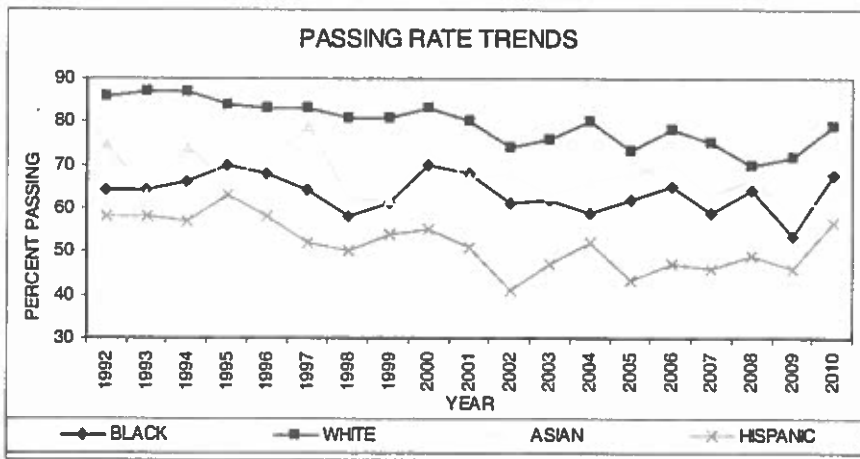
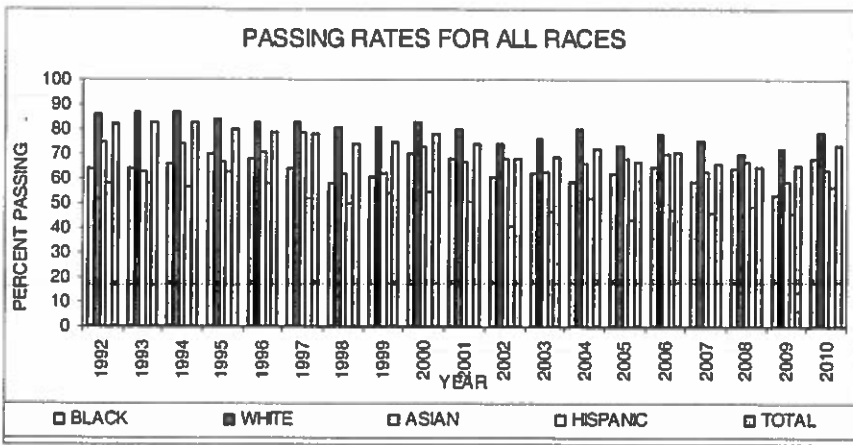

EXHIBIT IV (C)

**COMPARISON OF ILLINOIS CANDIDATES: 1992-2010
PROPERTY PARTS 1 & 2 EXAMINATIONS BY RACE
PERCENT PASSING**

YEAR	BLACK	WHITE	ASIAN	HISPANIC	UNKNOWN	TOTAL
1992	48	80	67	45	72	74
1993	48	80	48	44	80	75
1994	66	87	74	57	83	83
1995	49	75	57	42	66	68
1996	44	73	58	38	66	66
1997	44	74	64	36	71	66
1998	46	74	47	34	61	65
1999	50	74	48	42	67	67
2000	57	77	62	43	64	69
2001	56	73	52	37	71	66
2002	50	68	57	30	68	61
2003	63	86	70	47	73	77
2004	46	71	49	36	61	61
2005	55	69	61	35	50	61
2006	53	71	58	38	48	62
2007	50	69	56	39	48	59
2008	50	63	52	38	51	56
2009	48	66	52	40	52	59
2010	54	70	52	44	69	63

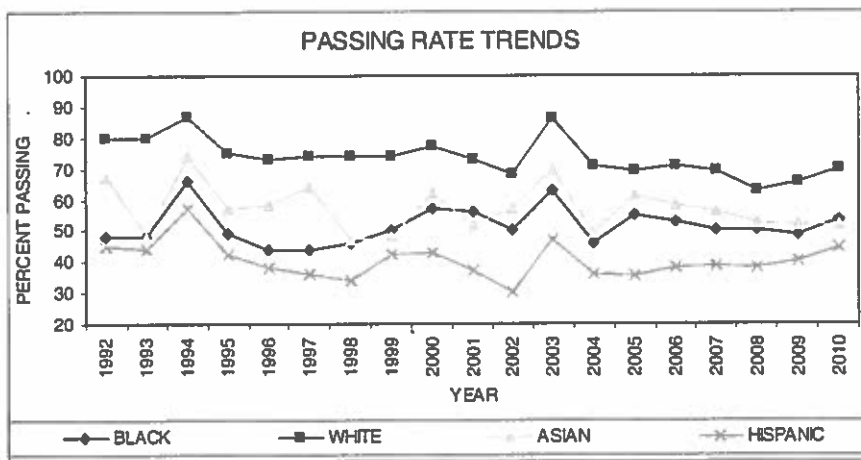
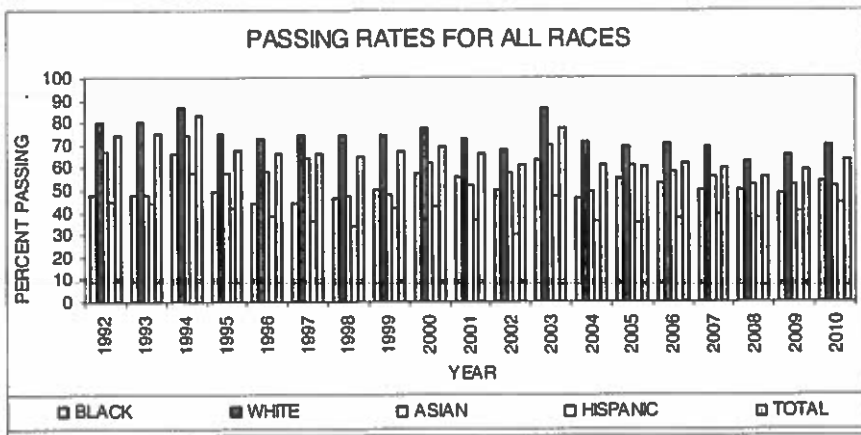

EXHIBIT IV(D)

**COMPARISON OF ILLINOIS CANDIDATES: 1992-2010
CASUALTY PART 1 (GENERAL) EXAMINATION BY RACE
PERCENT PASSING**

YEAR	BLACK	WHITE	ASIAN	HISPANIC	UNKNOWN	TOTAL
1992	78	94	86	65	88	91
1993	77	93	77	62	93	90
1994	77	93	78	58	89	89
1995	75	91	79	61	85	86
1996	76	91	83	60	82	86
1997	72	90	83	55	75	84
1998	70	90	76	57	73	83
1999	78	89	70	63	85	84
2000	85	92	74	65	74	87
2001	80	90	78	63	80	85
2002	79	91	88	58	87	85
2003	70	90	78	54	78	82
2004	75	90	79	61	83	83
2005	78	89	88	55	69	81
2006	77	87	79	57	78	80
2007	79	87	81	59	71	81
2008	82	86	81	59	62	80
2009	77	88	79	64	77	83
2010	80	89	84	73	84	85

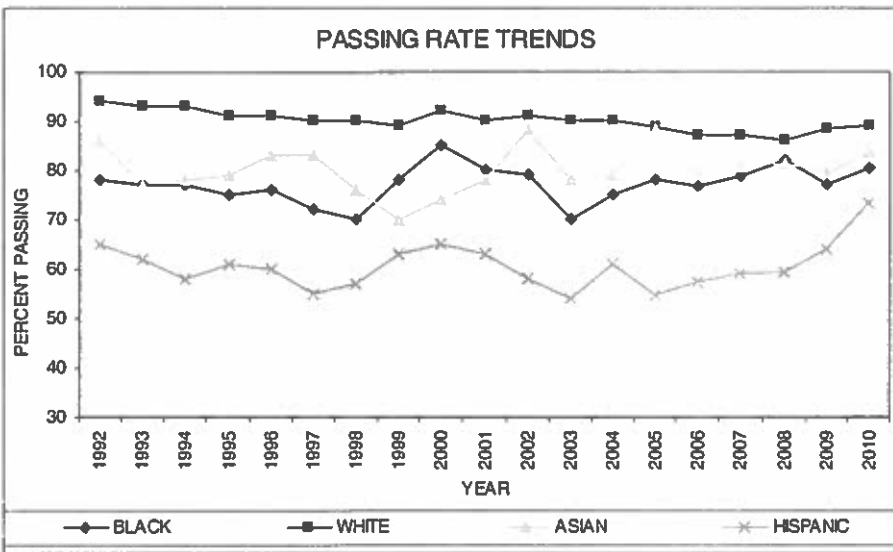
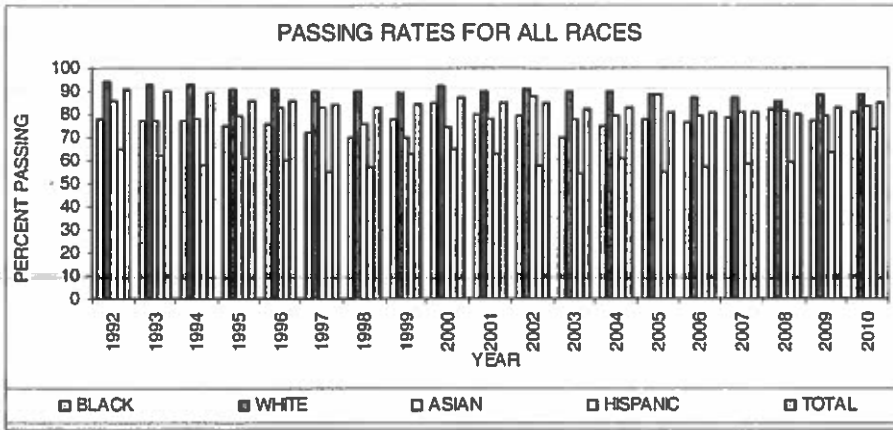

EXHIBIT IV(E)

**COMPARISON OF ILLINOIS CANDIDATES: 1992-2010
CASUALTY PART 2 (STATE) EXAMINATION BY RACE
PERCENT PASSING**

YEAR	BLACK	WHITE	ASIAN	HISPANIC	UNKNOWN	TOTAL
1992	79	95	88	71	87	92
1993	85	96	75	80	91	93
1994	79	94	80	67	90	90
1995	81	93	79	79	94	90
1996	81	94	92	78	85	91
1997	75	92	79	68	88	88
1998	74	92	82	63	77	86
1999	76	92	77	70	80	87
2000	86	95	89	78	76	91
2001	82	92	83	69	85	87
2002	78	88	89	60	88	83
2003	79	92	82	66	78	86
2004	79	93	86	69	87	87
2005	75	86	78	57	82	80
2006	69	83	73	56	69	77
2007	70	84	70	56	69	76
2008	75	84	74	60	67	78
2009	77	87	79	63	82	82
2010	75	86	74	63	79	80

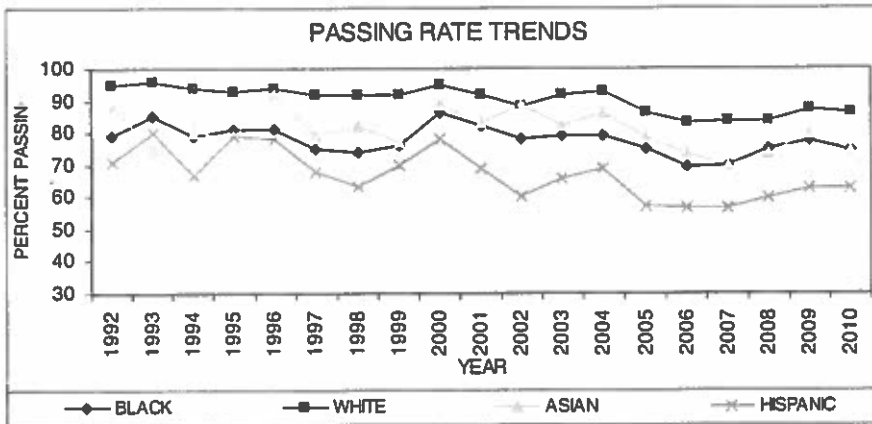
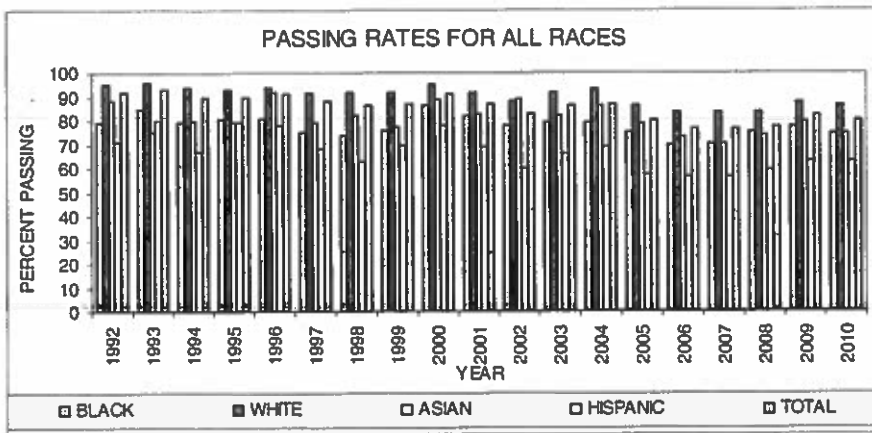
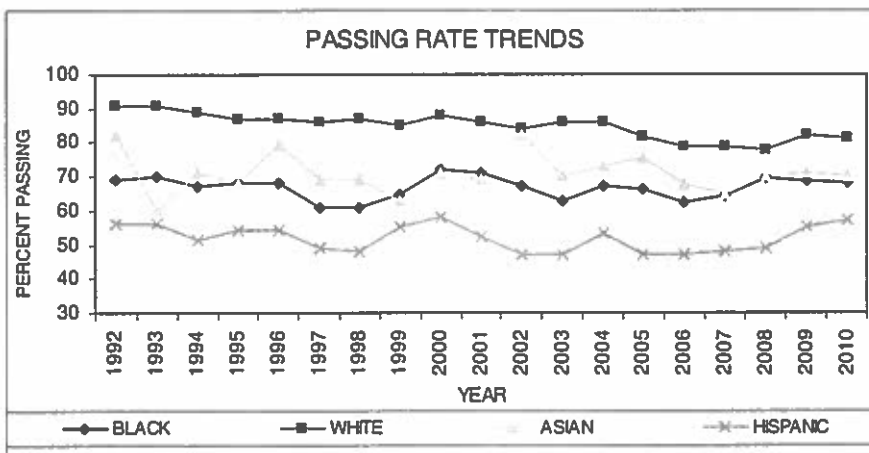
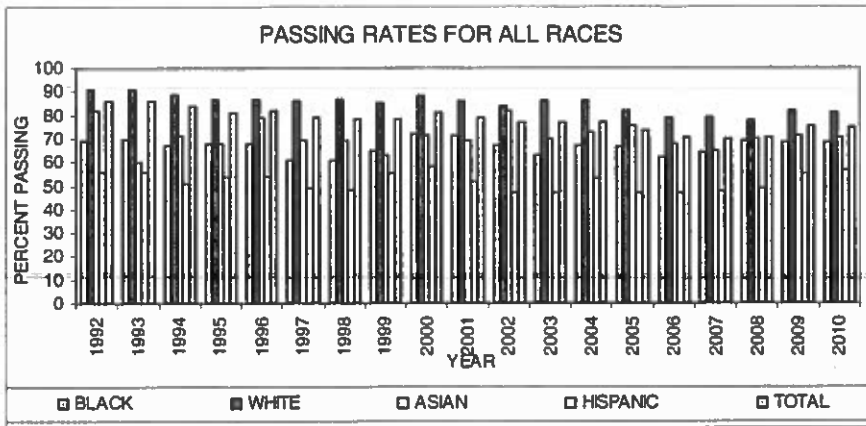

EXHIBIT IV(F)

**COMPARISON OF ILLINOIS CANDIDATES: 1992-2010
CASUALTY PARTS 1 & 2 EXAMINATIONS BY RACE
PERCENT PASSING**

YEAR	BLACK	WHITE	ASIAN	HISPANIC	UNKNOWN	TOTAL
1992	69	91	82	56	82	86
1993	70	91	60	56	88	86
1994	67	89	71	51	84	84
1995	68	87	68	54	81	81
1996	68	87	79	54	77	82
1997	61	86	69	49	73	79
1998	61	87	69	48	67	78
1999	65	85	63	55	75	78
2000	72	88	71	58	63	81
2001	71	86	69	52	76	79
2002	67	84	82	47	82	77
2003	63	86	70	47	73	77
2004	67	86	73	53	77	77
2005	66	82	75	47	67	73
2006	62	79	68	47	66	71
2007	64	79	65	48	60	70
2008	69	78	70	49	55	71
2009	69	82	71	55	75	75
2010	68	81	70	57	76	75



**EXHIBIT V – FREQUENCY DISTRIBUTION OF SCALED SCORES
WITH ACCOMPANYING HISTOGRAMS**

**CANDIDATES WITH A HIGH SCHOOL DIPLOMA OR G.E.D.,
BY GENDER AND RACE – TABLES 1–16**

Part I – Uniform (General) Examinations by Gender

Uniform Life Insurance

SCALED SCORE OF CANDIDATES WITH H.S. OR G.E.D. BY GENDER
LIFE PART 1 (GENERAL) EXAMINATION - ILLINOIS
JANUARY through DECEMBER

	GENDER				TOTAL
	MALE		FEMALE		COUNT
	COUNT	PERCENT	COUNT	PERCENT	
SCALED SCORE 40	1	.3%	0	.0%	1
41	1	.3%	0	.0%	1
45	0	.0%	1	.2%	1
47	2	.5%	0	.0%	2
48	0	.0%	2	.5%	2
49	1	.3%	0	.0%	1
50	1	.3%	5	1.2%	6
52	1	.3%	1	.2%	2
54	0	.0%	2	.5%	2
56	2	.5%	3	.7%	5
57	1	.3%	2	.5%	3
58	0	.0%	2	.5%	2
59	2	.5%	4	1.0%	6
61	2	.5%	5	1.2%	7
63	7	1.8%	8	2.0%	15
65	6	1.5%	12	3.0%	18
66	5	1.3%	7	1.7%	12
68	8	2.1%	10	2.5%	18
70	10	2.6%	12	3.0%	22
72	9	2.3%	11	2.7%	20
74	10	2.6%	14	3.4%	24
75	14	3.6%	18	4.4%	32
77	17	4.4%	23	5.7%	40
79	16	4.1%	11	2.7%	27
81	12	3.1%	16	3.9%	28
82	6	1.5%	3	.7%	9
83	17	4.4%	11	2.7%	28
84	23	5.9%	16	3.9%	39
86	12	3.1%	19	4.7%	31
88	28	7.2%	21	5.2%	49
90	32	8.2%	20	4.9%	52
91	8	2.1%	8	2.0%	16
92	18	4.6%	11	2.7%	29
93	16	4.1%	31	7.6%	47
95	20	5.1%	22	5.4%	42
97	22	5.6%	21	5.2%	43
99	17	4.4%	15	3.7%	32
100	43	11.0%	39	9.6%	82
TOTAL	390	100.0%	408	100.0%	798

Table 1

SCALED SCORES
MALE CANDIDATES WITH H.S. OR G.E.D.
LIFE PART 1 (GENERAL) EXAMINATION - ILLINOIS

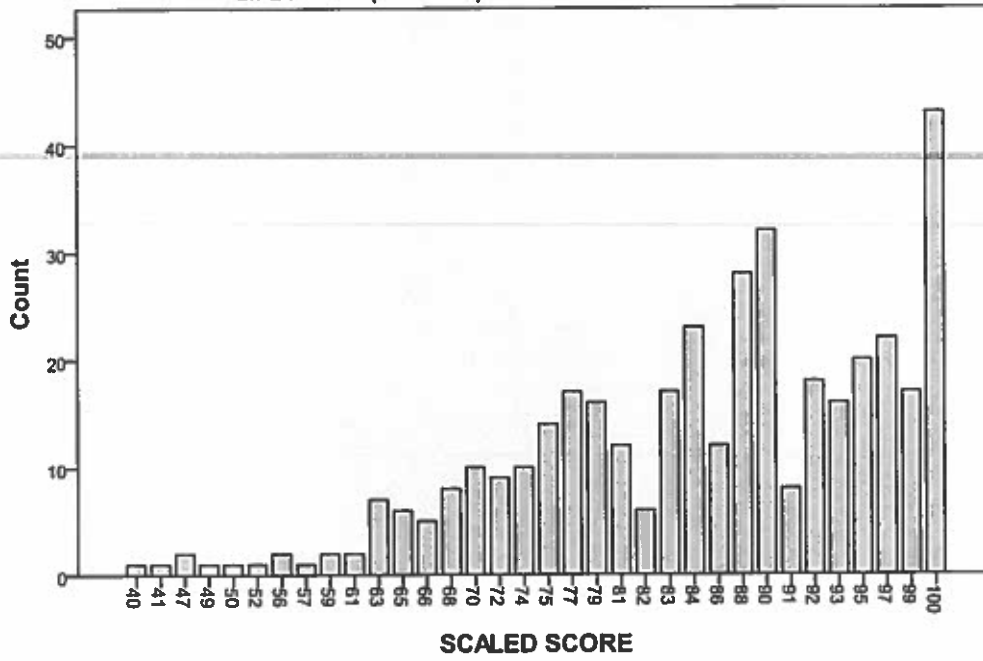

SCALED SCORES
FEMALE CANDIDATES WITH H.S. OR G.E.D.
LIFE PART 1 (GENERAL) EXAMINATION - ILLINOIS

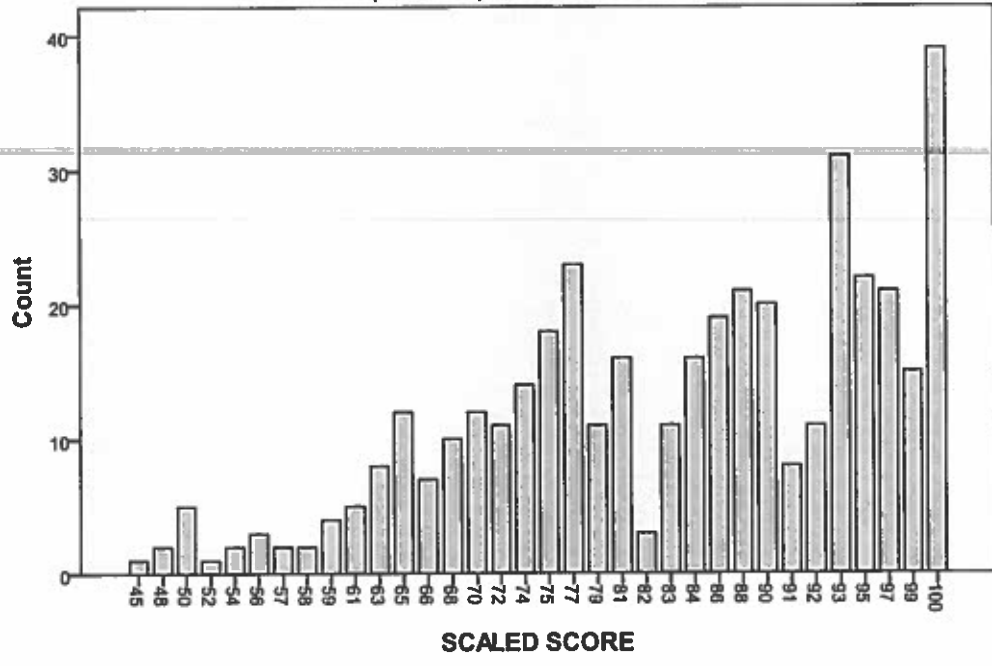

Uniform Accident & Health Insurance

SCALED SCORE OF CANDIDATES WITH H.S. OR G.E.D. BY GENDER
 A/H PART 1 (GENERAL) EXAMINATION - ILLINOIS
 JANUARY through DECEMBER

SCALED SCORE	GENDER						TOTAL COUNT
	MALE		FEMALE		UNKNOWN		
	COUNT	PERCENT	COUNT	PERCENT	COUNT	PERCENT	
31	1	.3%	0	.0%	0	.0%	1
38	1	.3%	0	.0%	0	.0%	1
40	2	.6%	1	.3%	0	.0%	3
42	2	.6%	1	.3%	0	.0%	3
44	2	.6%	1	.3%	0	.0%	3
46	3	.9%	1	.3%	0	.0%	4
48	0	.0%	5	1.4%	0	.0%	5
49	6	1.8%	3	.8%	0	.0%	9
51	3	.9%	4	1.1%	0	.0%	7
53	7	2.1%	5	1.4%	0	.0%	12
55	8	2.4%	4	1.1%	0	.0%	12
57	10	2.9%	17	4.6%	0	.0%	27
59	14	4.1%	9	2.4%	0	.0%	23
61	13	3.8%	6	1.6%	0	.0%	19
63	7	2.1%	13	3.5%	0	.0%	20
64	12	3.5%	19	5.2%	0	.0%	31
66	16	4.7%	21	5.7%	0	.0%	37
68	17	5.0%	27	7.3%	0	.0%	44
70	20	5.9%	12	3.3%	0	.0%	32
72	18	5.3%	24	6.5%	0	.0%	42
74	25	7.4%	24	6.5%	0	.0%	49
76	16	4.7%	28	7.6%	0	.0%	44
77	13	3.8%	20	5.4%	0	.0%	33
79	29	8.6%	23	6.3%	0	.0%	52
81	16	4.7%	20	5.4%	0	.0%	36
83	23	6.8%	18	4.9%	1	100.0%	42
85	9	2.7%	19	5.2%	0	.0%	28
87	11	3.2%	7	1.9%	0	.0%	18
89	14	4.1%	6	1.6%	0	.0%	20
91	7	2.1%	5	1.4%	0	.0%	12
92	4	1.2%	8	2.2%	0	.0%	12
94	4	1.2%	6	1.6%	0	.0%	10
96	2	.6%	7	1.9%	0	.0%	9
98	4	1.2%	4	1.1%	0	.0%	8
TOTAL	339	100.0%	368	100.0%	1	100.0%	708

Table 2

SCALED SCORES
MALE CANDIDATES WITH H.S. OR G.E.D.
A/H PART 1 (GENERAL) EXAMINATION - ILLINOIS

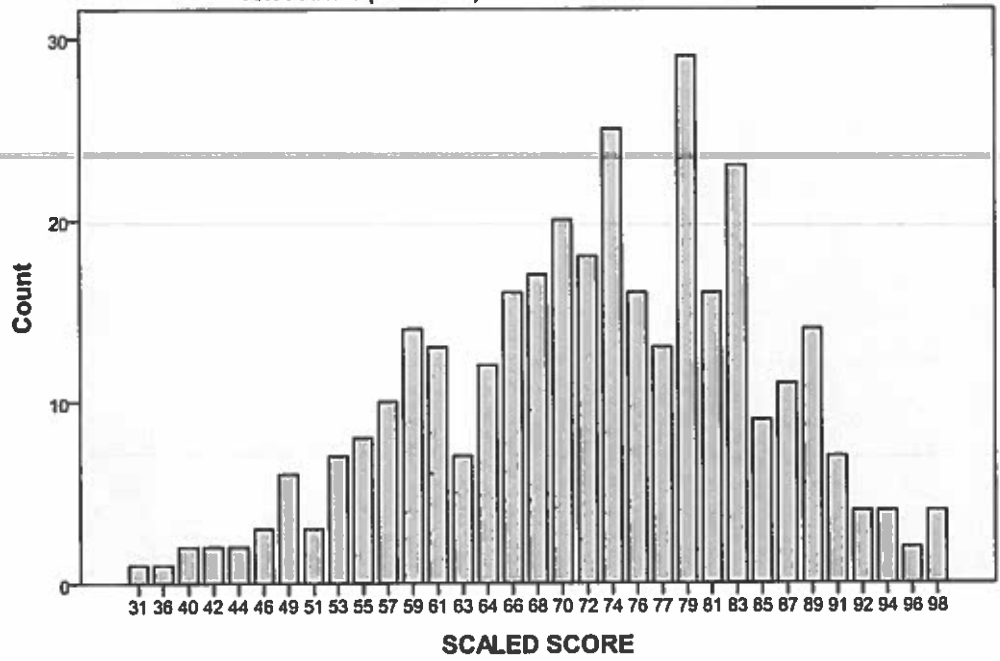

SCALED SCORES
FEMALE CANDIDATES WITH H.S. OR G.E.D.
A/H PART 1 (GENERAL) EXAMINATION - ILLINOIS

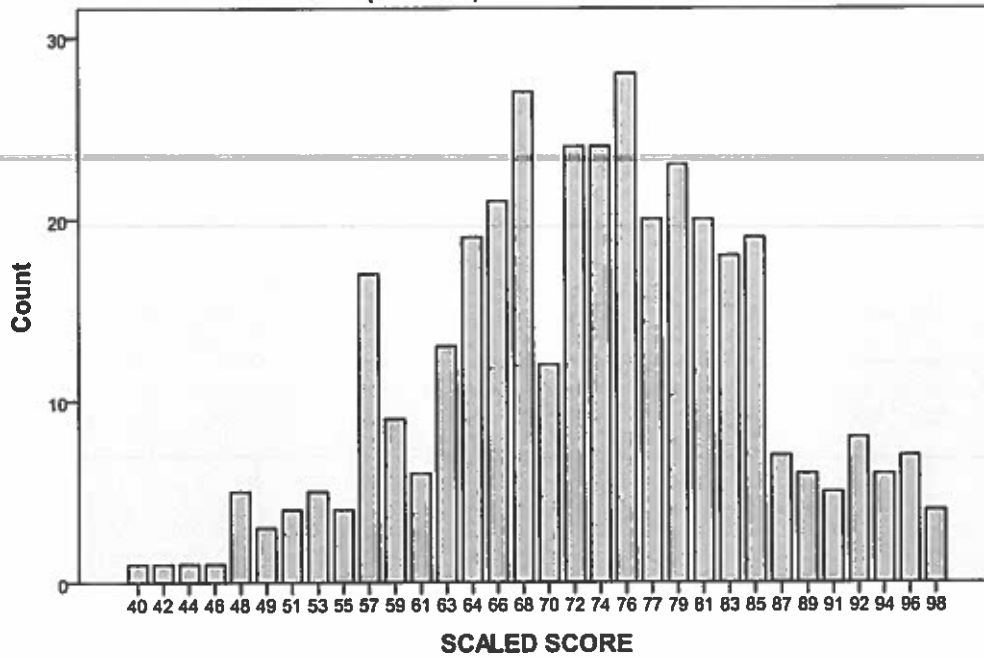

Uniform Property Insurance

SCALED SCORE OF CANDIDATES WITH H.S. OR G.E.D. BY GENDER
PROPERTY PART 1 (GENERAL) EXAMINATION - ILLINOIS
JANUARY through DECEMBER

SCALED SCORE	GENDER				TOTAL
	MALE		FEMALE		COUNT
	COUNT	PERCENT	COUNT	PERCENT	
31	1	.7%	1	.2%	2
38	0	.0%	1	.2%	1
39	0	.0%	1	.2%	1
40	0	.0%	1	.2%	1
41	1	.7%	1	.2%	2
45	2	1.4%	5	1.1%	7
47	1	.7%	5	1.1%	6
49	0	.0%	4	.9%	4
51	1	.7%	6	1.4%	7
53	0	.0%	6	1.4%	6
55	2	1.4%	6	1.4%	8
56	3	2.2%	8	1.8%	11
57	2	1.4%	4	.9%	6
58	4	2.9%	14	3.2%	18
59	1	.7%	7	1.8%	8
60	4	2.9%	14	3.2%	18
61	4	2.9%	4	.9%	8
62	8	5.8%	29	6.6%	37
64	6	4.3%	35	8.0%	41
66	9	6.5%	20	4.8%	29
68	10	7.2%	37	8.5%	47
70	6	4.3%	31	7.1%	37
72	9	6.5%	30	6.9%	39
74	9	6.5%	32	7.3%	41
76	9	6.5%	25	5.7%	34
78	8	5.8%	22	5.0%	30
79	3	2.2%	11	2.5%	14
80	7	5.1%	11	2.5%	18
81	1	.7%	4	.9%	5
82	3	2.2%	12	2.7%	15
83	3	2.2%	4	.9%	7
84	7	5.1%	11	2.5%	18
85	2	1.4%	9	2.1%	11
87	4	2.9%	12	2.7%	16
89	4	2.9%	7	1.8%	11
91	1	.7%	3	.7%	4
93	1	.7%	2	.5%	3
95	1	.7%	1	.2%	2
98	0	.0%	1	.2%	1
100	1	.7%	0	.0%	1
TOTAL	138	100.0%	437	100.0%	575

Table 3

SCALED SCORES
MALE CANDIDATES WITH H.S. OR G.E.D.
PROPERTY PART 1 (GENERAL) EXAMINATION - ILLINOIS

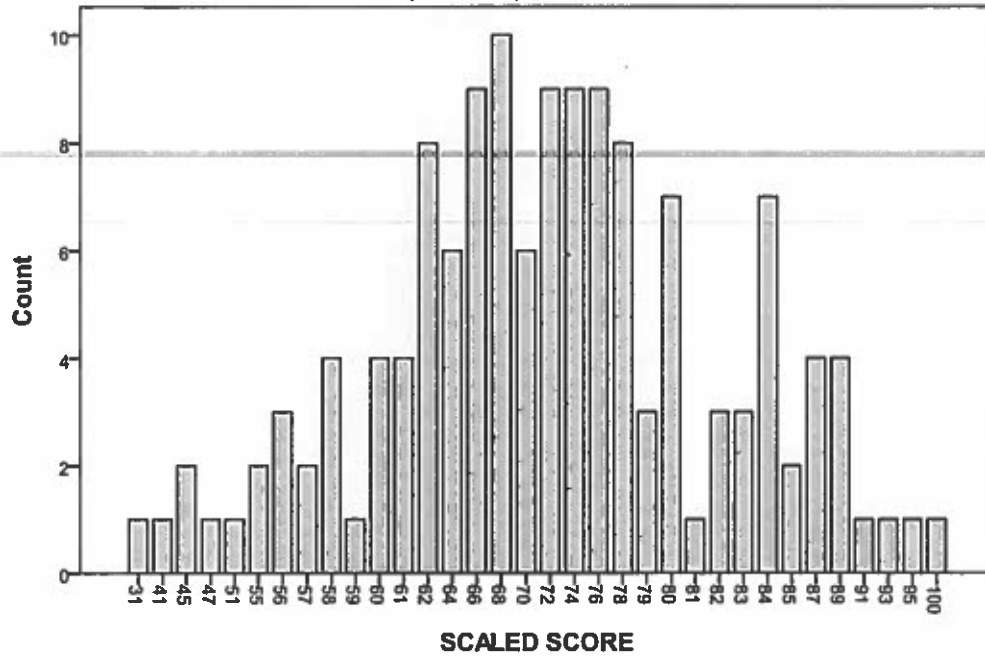

SCALED SCORES
FEMALE CANDIDATES WITH H.S. OR G.E.D.
PROPERTY PART 1 (GENERAL) EXAMINATION - ILLINOIS

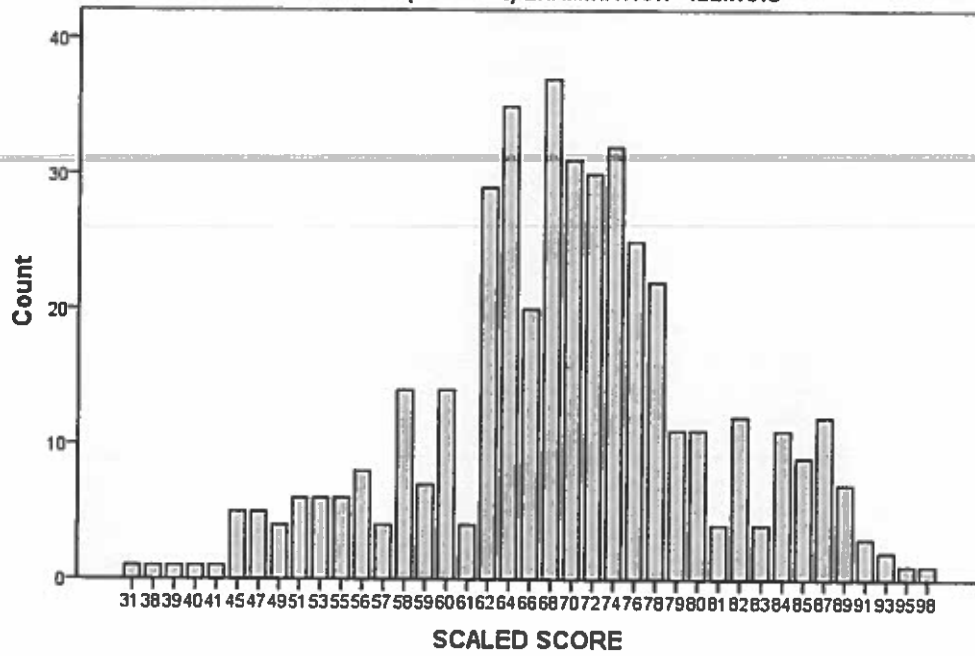

Uniform Casualty Insurance

SCALED SCORE OF CANDIDATES WITH H.S. OR G.E.D. BY GENDER
CASUALTY PART 1 (GENERAL) EXAMINATION - ILLINOIS
JANUARY through DECEMBER

	GENDER				TOTAL
	MALE		FEMALE		COUNT
	COUNT	PERCENT	COUNT	PERCENT	
SCALED SCORE 44	1	.7%	1	.3%	2
46	1	.7%	1	.3%	2
52	1	.7%	2	.5%	3
54	1	.7%	5	1.3%	6
55	1	.7%	8	2.0%	9
57	4	2.9%	6	1.5%	10
59	4	2.9%	6	1.5%	10
61	4	2.9%	17	4.3%	21
63	3	2.2%	16	4.0%	19
65	3	2.2%	22	5.5%	25
66	3	2.2%	14	3.5%	17
68	5	3.6%	22	5.5%	27
70	13	9.5%	21	5.3%	34
72	8	5.8%	30	7.5%	38
74	12	8.8%	20	5.0%	32
75	12	8.8%	28	7.0%	40
77	6	4.4%	36	9.0%	42
79	8	5.8%	28	7.0%	36
81	7	5.1%	23	5.8%	30
83	12	8.8%	26	6.5%	38
85	8	5.8%	18	4.5%	26
86	7	5.1%	10	2.5%	17
88	0	.0%	6	1.5%	6
90	2	1.5%	18	4.5%	20
92	4	2.9%	3	.8%	7
94	3	2.2%	3	.8%	6
96	3	2.2%	2	.5%	5
97	1	.7%	3	.8%	4
99	0	.0%	3	.8%	3
100	0	.0%	2	.5%	2
TOTAL	137	100.0%	400	100.0%	537

Table 4

SCALED SCORES
MALE CANDIDATES WITH H.S. OR G.E.D.
CASUALTY PART 1 (GENERAL) EXAMINATION - ILLINOIS

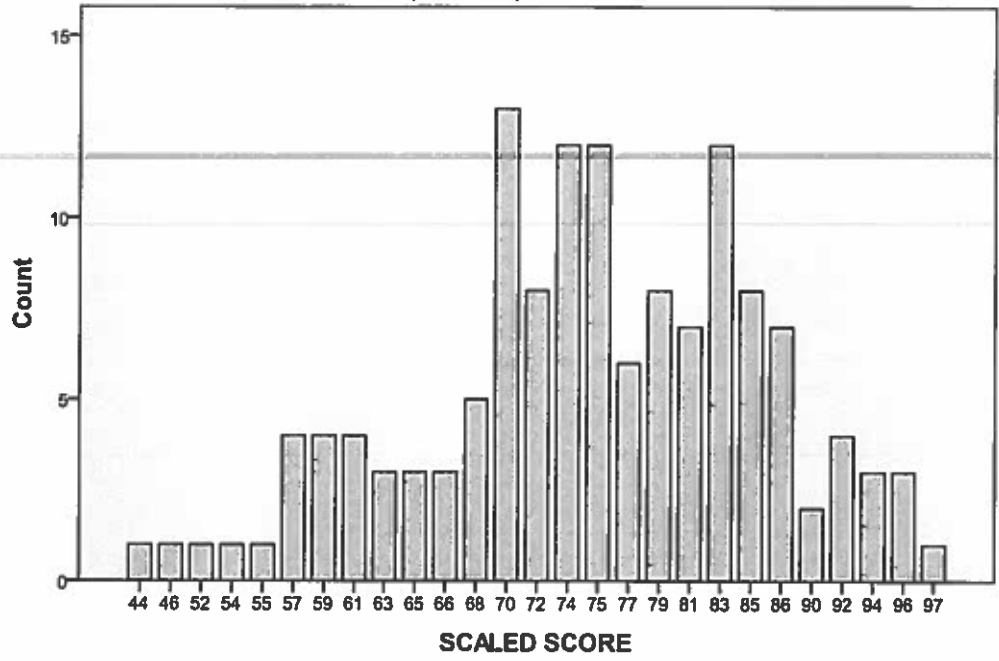

SCALED SCORES
FEMALE CANDIDATES WITH H.S. OR G.E.D.
CASUALTY PART 1 (GENERAL) EXAMINATION - ILLINOIS

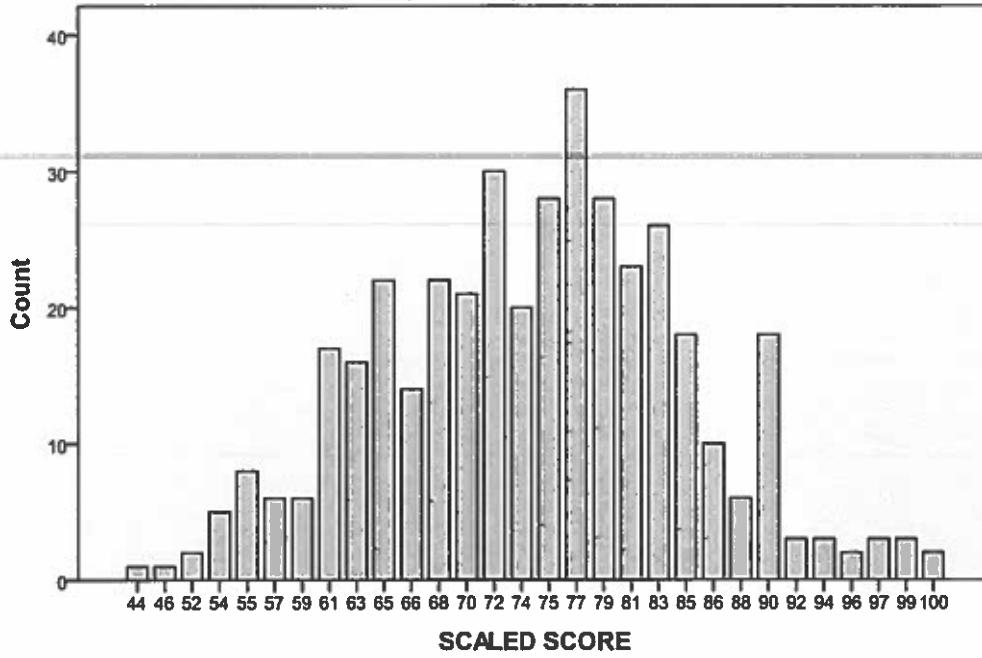

Part I – Uniform (General) Examinations by Race/Ethnicity

Uniform Life Insurance

**SCALED SCORE OF CANDIDATES WITH H.S. OR G.E.D. BY RACE
LIFE PART 1 (GENERAL) EXAMINATION - ILLINOIS
JANUARY 2010 through DECEMBER 2010**

SCALED SCORE	ETHNIC GROUP								TOTAL
	BLACK		WHITE		ASIAN		HISPAN		COUNT
	COUNT	PERCENT	COUNT	PERCENT	COUNT	PERCENT	COUNT	PERCENT	
40	1	.8%	0	.0%	0	.0%	0	.0%	1
41	0	.0%	0	.0%	0	.0%	1	.6%	1
45	0	.0%	0	.0%	0	.0%	1	.6%	1
47	0	.0%	1	.2%	1	4.3%	0	.0%	2
48	0	.0%	0	.0%	1	4.3%	0	.0%	1
49	1	.8%	0	.0%	0	.0%	0	.0%	1
50	1	.8%	0	.0%	1	4.3%	4	2.2%	6
52	1	.8%	0	.0%	0	.0%	1	.6%	2
54	0	.0%	1	.2%	0	.0%	1	.6%	2
56	0	.0%	2	.5%	0	.0%	3	1.7%	5
57	0	.0%	0	.0%	1	4.3%	2	1.1%	3
58	1	.8%	0	.0%	1	4.3%	0	.0%	2
59	4	3.3%	0	.0%	0	.0%	2	1.1%	6
61	2	1.6%	4	.9%	0	.0%	1	.6%	7
63	3	2.5%	4	.9%	0	.0%	6	3.3%	13
65	4	3.3%	6	1.4%	0	.0%	8	4.4%	18
66	3	2.5%	4	.9%	0	.0%	4	2.2%	11
68	0	.0%	6	1.4%	2	8.7%	10	5.5%	18
70	6	4.9%	10	2.3%	1	4.3%	4	2.2%	21
72	5	4.1%	8	1.8%	1	4.3%	5	2.6%	19
74	3	2.5%	13	2.9%	3	13.0%	4	2.2%	23
75	5	4.1%	13	2.9%	2	8.7%	12	6.6%	32
77	7	5.7%	23	5.2%	1	4.3%	8	4.4%	39
79	1	.8%	19	4.3%	2	8.7%	3	1.7%	25
81	2	1.6%	15	3.4%	1	4.3%	10	5.5%	28
82	1	.8%	8	1.8%	0	.0%	0	.0%	9
83	6	4.9%	13	2.9%	1	4.3%	7	3.9%	27
84	5	4.1%	23	5.2%	0	.0%	10	5.5%	38
86	4	3.3%	21	4.7%	0	.0%	4	2.2%	29
88	8	6.8%	30	6.8%	1	4.3%	10	5.5%	49
90	6	4.9%	31	7.0%	1	4.3%	12	6.6%	50
91	2	1.6%	8	1.8%	0	.0%	5	2.6%	15
92	6	4.9%	16	3.6%	0	.0%	7	3.9%	29
93	7	5.7%	29	6.5%	0	.0%	10	5.5%	46
95	3	2.5%	28	6.3%	1	4.3%	9	5.0%	41
97	8	6.8%	26	5.9%	0	.0%	7	3.9%	41
99	7	5.7%	22	5.0%	0	.0%	2	1.1%	31
100	9	7.4%	60	13.5%	1	4.3%	8	4.4%	78
TOTAL	122	100.0%	444	100.0%	23	100.0%	181	100.0%	770

Table 5

SCALED SCORES
WHITE CANDIDATES WITH H.S. OR G.E.D.
LIFE PART 1 (GENERAL) EXAMINATION - ILLINOIS

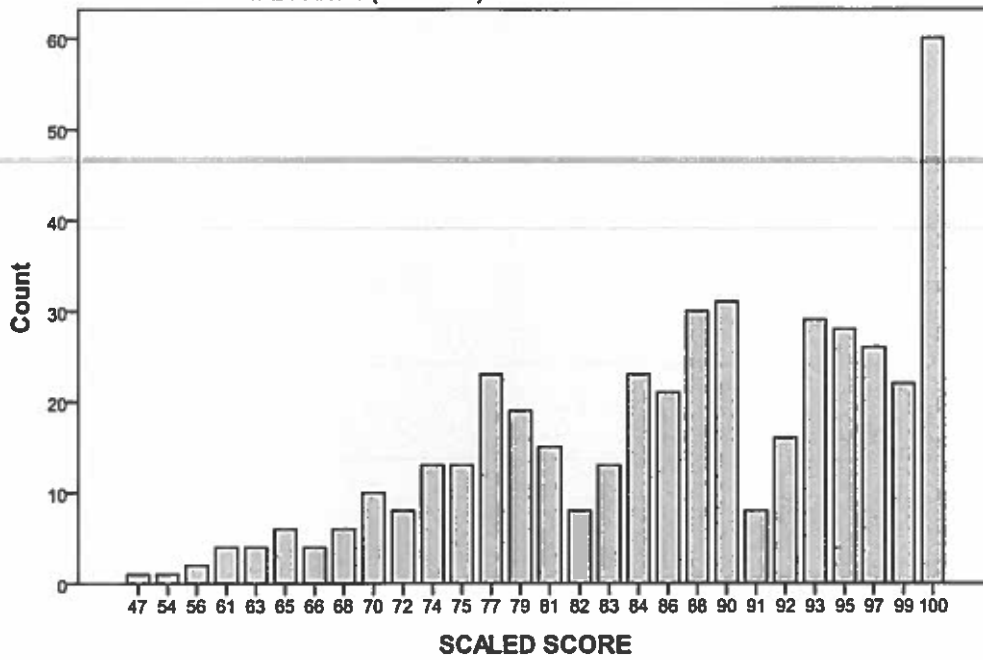

SCALED SCORES
BLACK CANDIDATES WITH H.S. OR G.E.D.
LIFE PART 1 (GENERAL) EXAMINATION - ILLINOIS

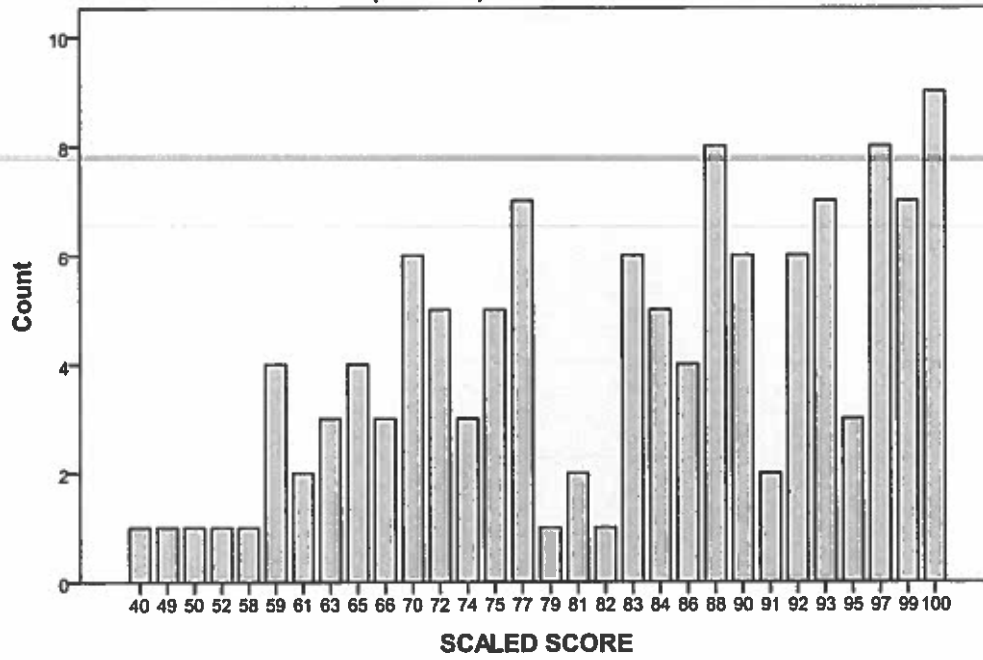

SCALED SCORES
ASIAN CANDIDATES WITH H.S. OR G.E.D.
LIFE PART 1 (GENERAL) EXAMINATION - ILLINOIS

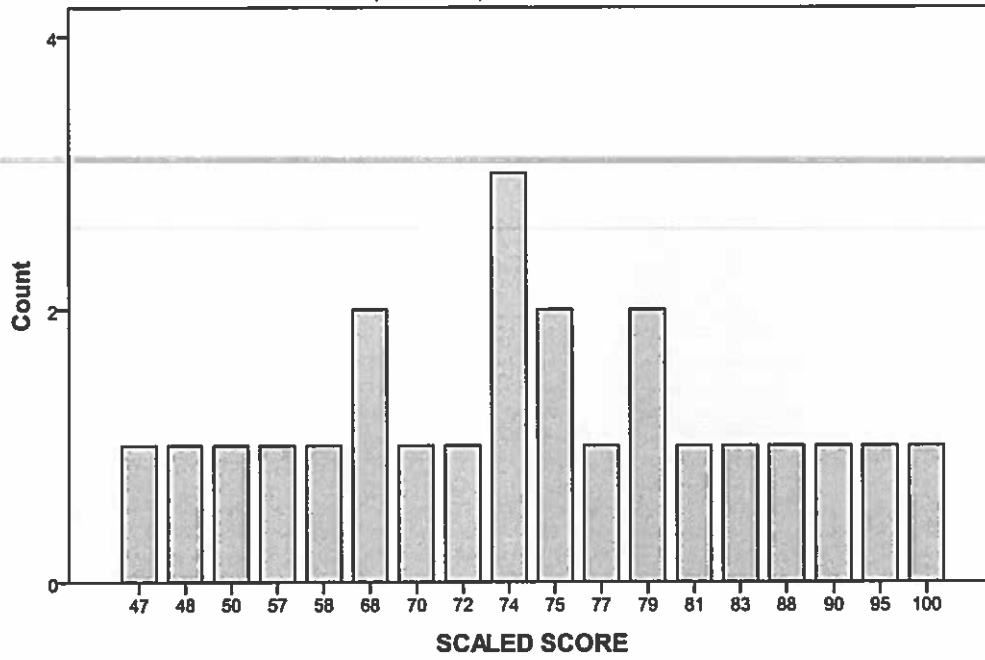

SCALED SCORES
HISPANIC CANDIDATES WITH H.S. OR G.E.D.
LIFE PART 1 (GENERAL) EXAMINATION - ILLINOIS

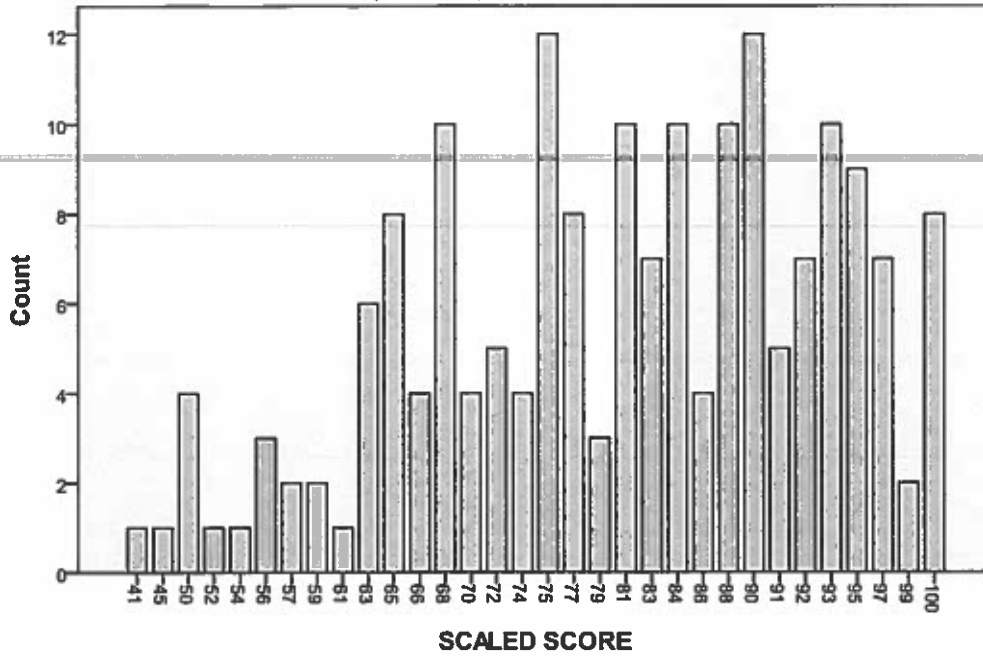

Uniform Accident & Health Insurance

SCALED SCORE OF CANDIDATES WITH H.S. OR G.E.D. BY RACE
 AH PART 1 (GENERAL) EXAMINATION - ILLINOIS
 JANUARY 2010 through DECEMBER 2010

SCALED SCORE	ETHNIC GROUP								TOTAL
	BLACK		WHITE		ASIAN		HISPAN		COUNT
	COUNT	PERCENT	COUNT	PERCENT	COUNT	PERCENT	COUNT	PERCENT	
31	1	1.3%	0	.0%	0	.0%	0	.0%	1
36	1	1.3%	0	.0%	0	.0%	0	.0%	1
40	0	.0%	2	.4%	0	.0%	1	.8%	3
42	0	.0%	2	.4%	0	.0%	1	.8%	3
44	2	2.6%	0	.0%	0	.0%	1	.8%	3
46	1	1.3%	0	.0%	0	.0%	3	2.4%	4
48	1	1.3%	4	.8%	0	.0%	0	.0%	5
49	2	2.6%	3	.6%	0	.0%	4	3.2%	9
51	1	1.3%	3	.6%	1	7.1%	2	1.6%	7
53	2	2.6%	9	1.9%	0	.0%	1	.8%	12
55	1	1.3%	6	1.3%	1	7.1%	4	3.2%	12
57	6	7.9%	15	3.2%	0	.0%	5	4.0%	26
59	4	5.3%	13	2.7%	1	7.1%	5	4.0%	23
61	1	1.3%	8	1.7%	1	7.1%	8	6.3%	18
63	5	6.6%	12	2.5%	0	.0%	3	2.4%	20
64	1	1.3%	15	3.2%	2	14.3%	12	9.5%	30
66	3	3.9%	20	4.2%	1	7.1%	11	8.7%	35
68	3	3.9%	31	6.5%	2	14.3%	7	5.6%	43
70	5	6.6%	21	4.4%	1	7.1%	5	4.0%	32
72	2	2.6%	32	6.7%	0	.0%	7	5.6%	41
74	5	6.6%	33	6.9%	2	14.3%	7	5.6%	47
76	4	5.3%	34	7.2%	1	7.1%	5	4.0%	44
77	2	2.6%	27	5.7%	0	.0%	3	2.4%	32
79	9	11.8%	33	6.9%	0	.0%	10	7.9%	52
81	1	1.3%	27	5.7%	0	.0%	7	5.6%	35
83	5	6.6%	32	6.7%	0	.0%	4	3.2%	41
85	2	2.6%	20	4.2%	0	.0%	5	4.0%	27
87	0	.0%	15	3.2%	1	7.1%	1	.8%	17
89	1	1.3%	17	3.6%	0	.0%	1	.8%	19
91	2	2.6%	10	2.1%	0	.0%	0	.0%	12
92	1	1.3%	9	1.9%	0	.0%	1	.8%	11
94	0	.0%	9	1.9%	0	.0%	0	.0%	9
96	2	2.6%	6	1.3%	0	.0%	1	.8%	9
98	0	.0%	7	1.5%	0	.0%	1	.8%	8
TOTAL	76	100.0%	475	100.0%	14	100.0%	128	100.0%	691

Table 6

SCALED SCORES
WHITE CANDIDATES WITH H.S. OR G.E.D.
A/H PART 1 (GENERAL) EXAMINATION - ILLINOIS

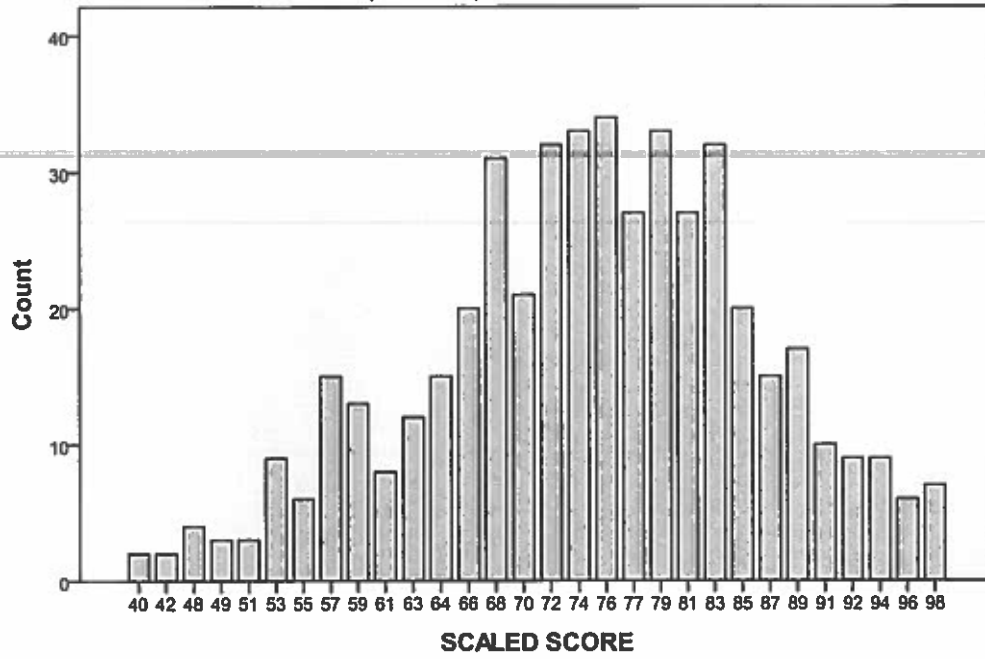

SCALED SCORES
BLACK CANDIDATES WITH H.S. OR G.E.D.
A/H PART 1 (GENERAL) EXAMINATION - ILLINOIS

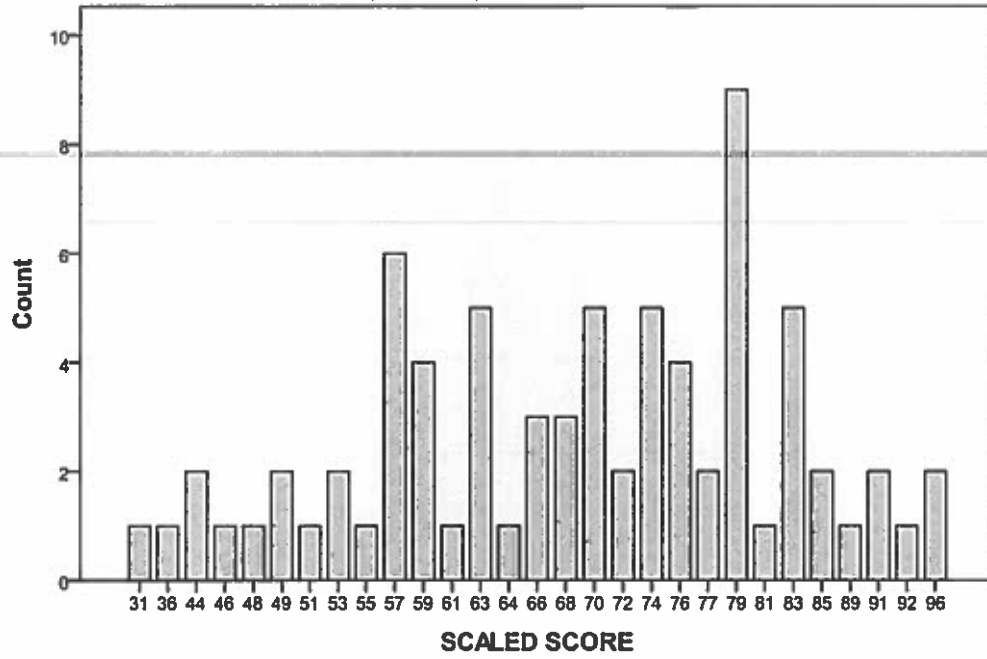

SCALED SCORES
ASIAN CANDIDATES WITH H.S. OR G.E.D.
A/H PART 1 (GENERAL) EXAMINATION - ILLINOIS

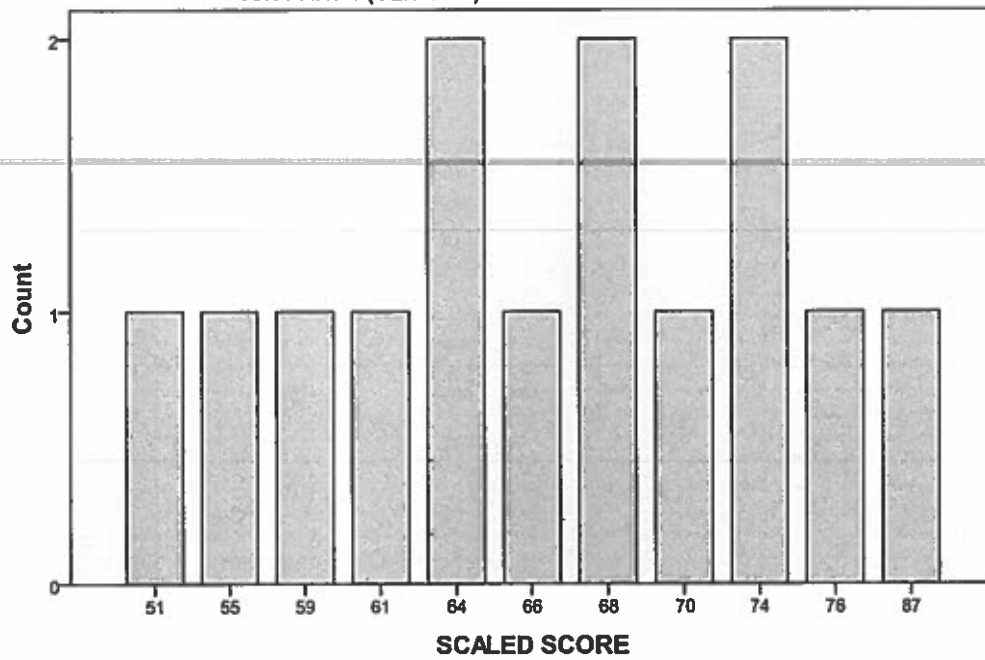

SCALED SCORES
HISPANIC CANDIDATES WITH H.S. OR G.E.D.
A/H PART 1 (GENERAL) EXAMINATION - ILLINOIS

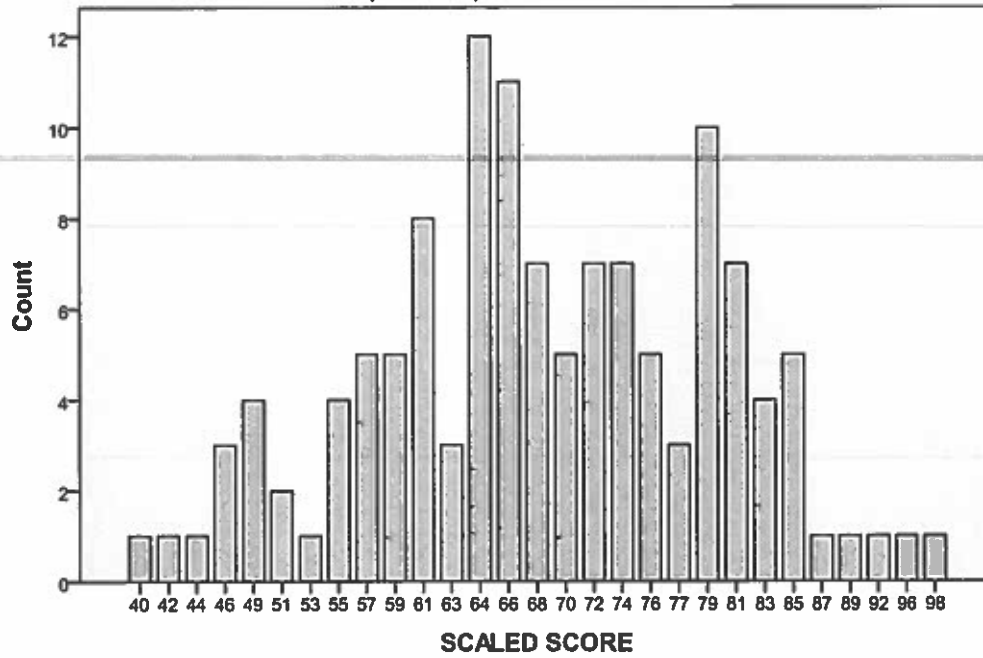

Uniform Property Insurance

SCALED SCORE OF CANDIDATES WITH H.S. OR G.E.D. BY RACE
PROPERTY PART 1 (GENERAL) EXAMINATION - ILLINOIS
JANUARY 2010 through DECEMBER 2010

SCALED SCORE	ETHNIC GROUP								TOTAL
	BLACK		WHITE		ASIAN		HISPAN		COUNT
	COUNT	PERCENT	COUNT	PERCENT	COUNT	PERCENT	COUNT	PERCENT	
31	0	.0%	1	.3%	0	.0%	1	.7%	2
38	0	.0%	0	.0%	0	.0%	1	.7%	1
39	0	.0%	0	.0%	0	.0%	1	.7%	1
40	0	.0%	1	.3%	0	.0%	0	.0%	1
41	0	.0%	0	.0%	0	.0%	2	1.3%	2
45	0	.0%	1	.3%	0	.0%	5	3.3%	6
47	0	.0%	3	.9%	0	.0%	3	2.0%	6
49	0	.0%	4	1.2%	0	.0%	0	.0%	4
51	1	1.9%	4	1.2%	1	7.7%	1	.7%	7
53	0	.0%	3	.9%	0	.0%	3	2.0%	6
55	1	1.9%	3	.9%	0	.0%	3	2.0%	7
56	2	3.7%	3	.9%	1	7.7%	5	3.3%	11
57	2	3.7%	3	.9%	0	.0%	1	.7%	6
58	2	3.7%	9	2.8%	0	.0%	7	4.7%	18
59	1	1.9%	4	1.2%	1	7.7%	2	1.3%	8
60	2	3.7%	9	2.6%	0	.0%	6	4.0%	17
61	1	1.9%	1	.3%	0	.0%	4	2.7%	6
62	5	9.3%	23	6.8%	0	.0%	9	6.0%	37
64	7	13.0%	26	7.5%	0	.0%	7	4.7%	40
66	2	3.7%	16	4.6%	2	15.4%	9	6.0%	28
68	4	7.4%	25	7.2%	1	7.7%	16	10.7%	46
70	3	5.6%	20	5.8%	0	.0%	14	9.3%	37
72	4	7.4%	25	7.2%	1	7.7%	7	4.7%	37
74	2	3.7%	28	8.1%	1	7.7%	9	6.0%	40
76	0	.0%	21	6.1%	0	.0%	12	8.0%	33
78	4	7.4%	21	6.1%	1	7.7%	4	2.7%	30
79	1	1.9%	8	2.3%	0	.0%	5	3.3%	14
80	3	5.6%	15	4.3%	0	.0%	0	.0%	18
81	0	.0%	3	.9%	0	.0%	2	1.3%	5
82	1	1.9%	13	3.7%	1	7.7%	0	.0%	15
83	1	1.9%	6	1.7%	0	.0%	0	.0%	7
84	2	3.7%	13	3.7%	1	7.7%	2	1.3%	18
85	2	3.7%	5	1.4%	1	7.7%	3	2.0%	11
87	0	.0%	14	4.0%	0	.0%	2	1.3%	16
89	1	1.9%	6	1.7%	1	7.7%	3	2.0%	11
91	0	.0%	3	.9%	0	.0%	1	.7%	4
93	0	.0%	3	.9%	0	.0%	0	.0%	3
95	0	.0%	2	.8%	0	.0%	0	.0%	2
98	0	.0%	1	.3%	0	.0%	0	.0%	1
100	0	.0%	1	.3%	0	.0%	0	.0%	1
TOTAL	54	100.0%	347	100.0%	13	100.0%	150	100.0%	564

Table 7

SCALED SCORES
WHITE CANDIDATES WITH H.S. OR G.E.D.
PROPERTY PART 1 (GENERAL) EXAMINATION - ILLINOIS

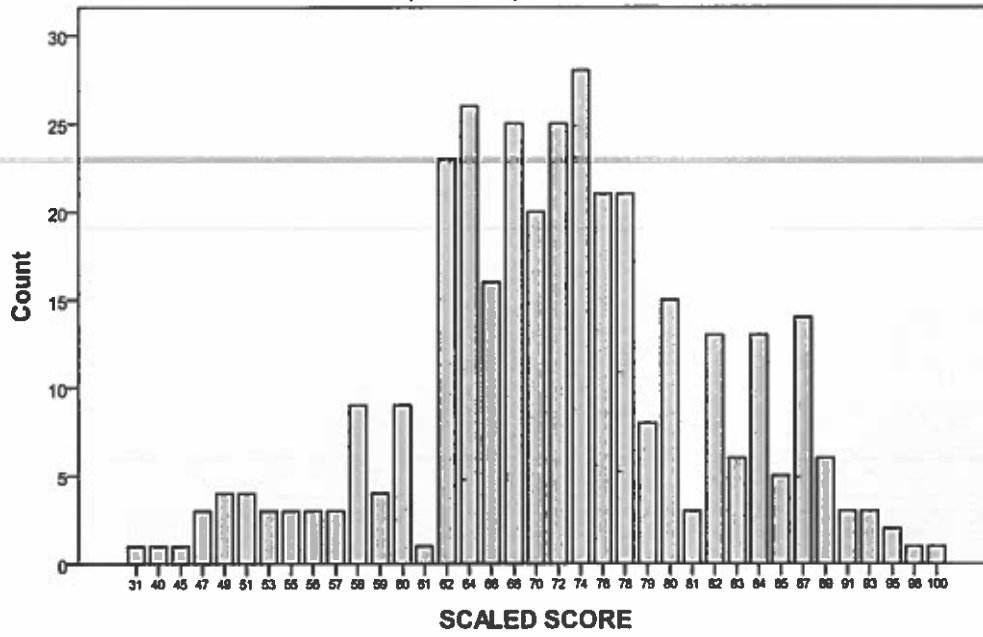

SCALED SCORES
BLACK CANDIDATES WITH H.S. OR G.E.D.
PROPERTY PART 1 (GENERAL) EXAMINATION - ILLINOIS

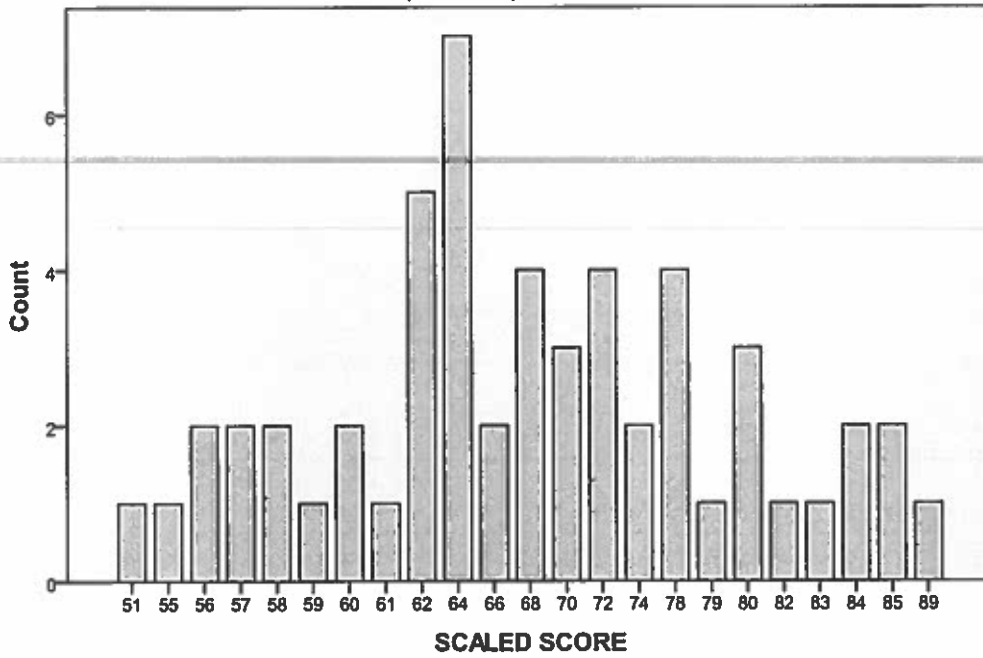

SCALED SCORES
ASIAN CANDIDATES WITH H.S. OR G.E.D.
PROPERTY PART 1 (GENERAL) EXAMINATION - ILLINOIS

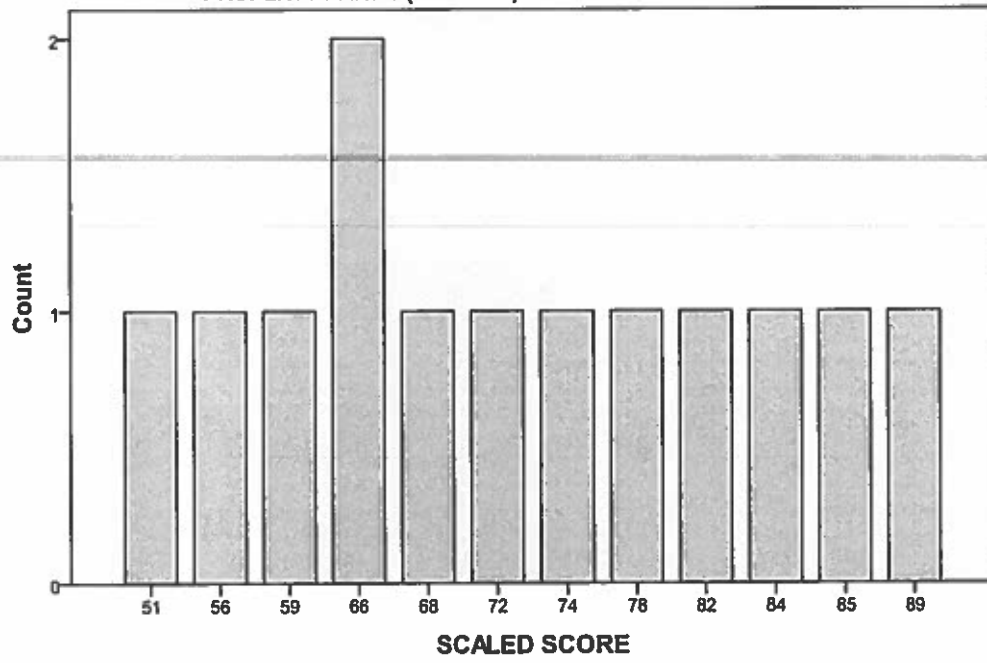

SCALED SCORES
HISPANIC CANDIDATES WITH H.S. OR G.E.D.
PROPERTY PART 1 (GENERAL) EXAMINATION - ILLINOIS

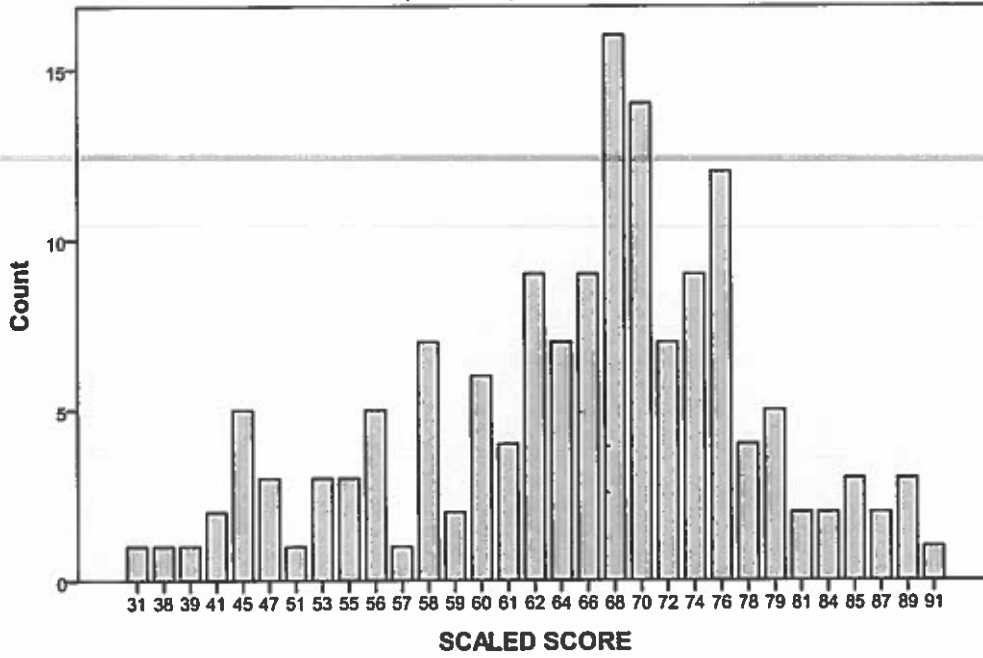

Uniform Casualty Insurance

SCALED SCORE OF CANDIDATES WITH H.S. OR G.E.D. BY RACE
CASUALTY PART 1 (GENERAL) EXAMINATION - ILLINOIS
JANUARY 2010 through DECEMBER 2010

SCALED SCORE	ETHNIC GROUP								TOTAL
	BLACK		WHITE		ASIAN		HISPAN		COUNT
	COUNT	PERCENT	COUNT	PERCENT	COUNT	PERCENT	COUNT	PERCENT	
44	0	.0%	1	.3%	0	.0%	1	.5%	2
46	0	.0%	0	.0%	0	.0%	2	1.1%	2
52	0	.0%	2	.7%	0	.0%	1	.5%	3
54	0	.0%	2	.7%	0	.0%	4	2.2%	6
55	0	.0%	6	2.1%	0	.0%	3	1.6%	9
57	0	.0%	2	.7%	0	.0%	8	3.3%	8
59	0	.0%	3	1.0%	1	8.3%	5	2.7%	9
61	2	4.3%	8	2.8%	0	.0%	10	5.5%	20
63	5	10.9%	6	2.1%	1	8.3%	7	3.8%	19
65	3	6.5%	15	5.2%	1	8.3%	6	3.3%	25
66	2	4.3%	5	1.7%	0	.0%	10	5.5%	17
68	2	4.3%	12	4.2%	1	8.3%	12	6.6%	27
70	4	8.7%	19	6.6%	1	8.3%	9	4.9%	33
72	1	2.2%	22	7.7%	0	.0%	14	7.7%	37
74	4	8.7%	17	5.9%	0	.0%	11	6.0%	32
75	3	6.5%	17	5.9%	1	8.3%	19	10.4%	40
77	4	8.7%	23	8.0%	2	16.7%	13	7.1%	42
79	4	8.7%	23	8.0%	0	.0%	9	4.9%	36
81	2	4.3%	15	5.2%	0	.0%	11	6.0%	28
83	2	4.3%	22	7.7%	2	16.7%	11	6.0%	37
85	4	8.7%	14	4.9%	1	8.3%	7	3.8%	26
86	0	.0%	12	4.2%	0	.0%	5	2.7%	17
88	0	.0%	6	2.1%	0	.0%	0	.0%	6
90	2	4.3%	15	5.2%	0	.0%	2	1.1%	19
92	1	2.2%	2	.7%	0	.0%	4	2.2%	7
94	0	.0%	6	2.1%	0	.0%	0	.0%	6
96	0	.0%	5	1.7%	0	.0%	0	.0%	5
97	1	2.2%	2	.7%	1	8.3%	0	.0%	4
99	0	.0%	3	1.0%	0	.0%	0	.0%	3
100	0	.0%	2	.7%	0	.0%	0	.0%	2
TOTAL	46	100.0%	287	100.0%	12	100.0%	182	100.0%	527

Table 8

SCALED SCORES
WHITE CANDIDATES WITH H.S. OR G.E.D.
CASUALTY PART 1 (GENERAL) EXAMINATION - ILLINOIS

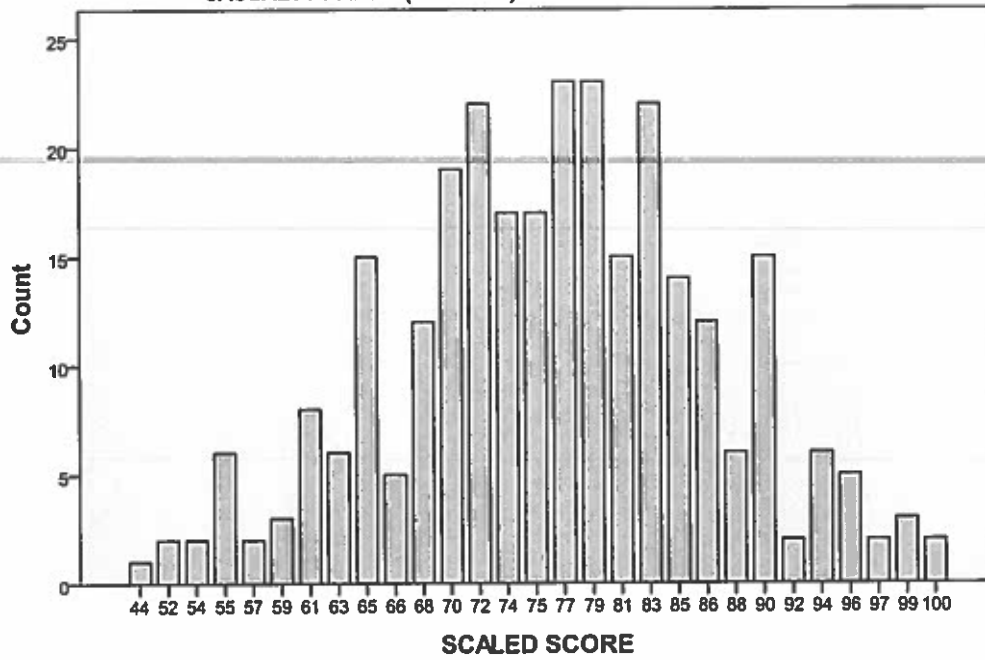

SCALED SCORES
BLACK CANDIDATES WITH H.S. OR G.E.D.
CASUALTY PART 1 (GENERAL) EXAMINATION - ILLINOIS

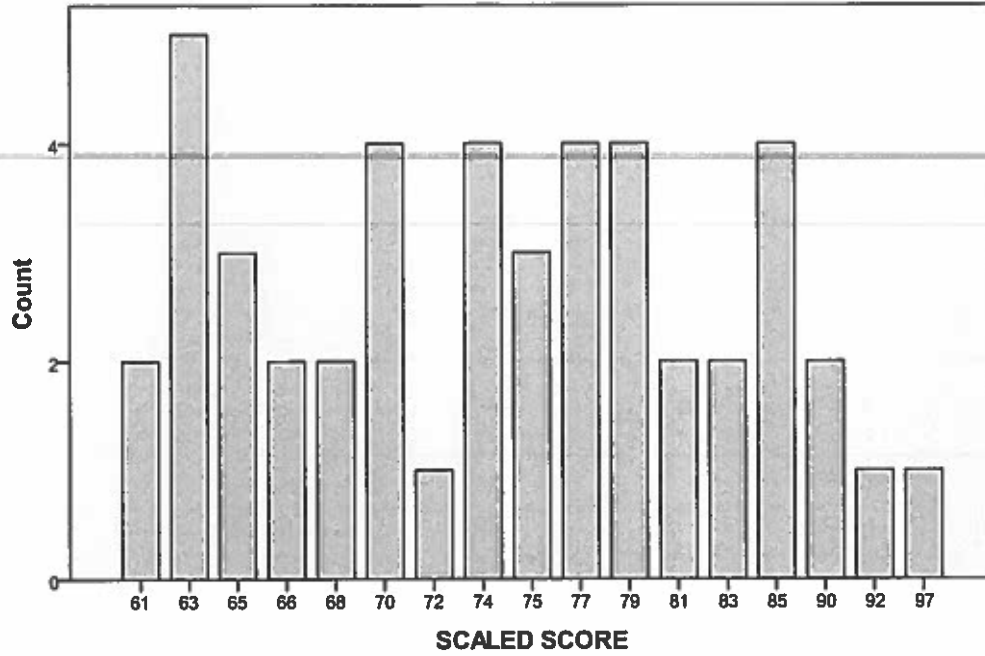

SCALED SCORES
ASIAN CANDIDATES WITH H.S. OR G.E.D.
CASUALTY PART 1 (GENERAL) EXAMINATION - ILLINOIS

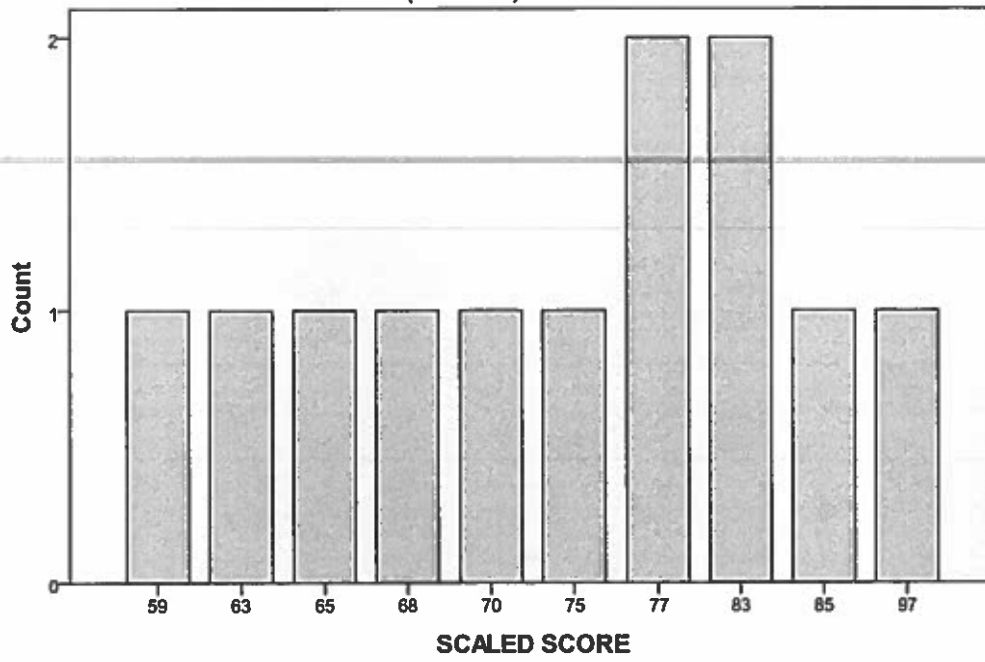

SCALED SCORES
HISPANIC CANDIDATES WITH H.S. OR G.E.D.
CASUALTY PART 1 (GENERAL) EXAMINATION - ILLINOIS

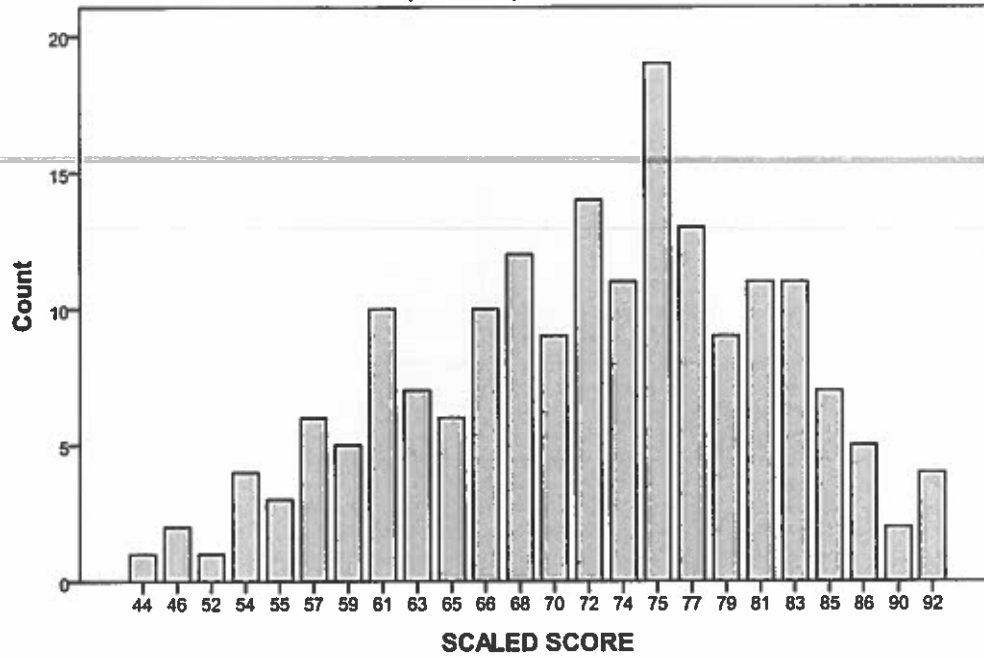

Part 2 – State Examinations by Gender

State Life Insurance

SCALED SCORE OF CANDIDATES WITH H.S. OR G.E.D. BY GENDER LIFE PART 2 (STATE) EXAMINATION - ILLINOIS JANUARY 2010 through DECEMBER 2010

	GENDER						TOTAL
	MALE		FEMALE		UNKNOWN		COUNT
	COUNT	PERCENT	COUNT	PERCENT	COUNT	PERCENT	
SCALED SCORE 32	0	.0%	1	.2%	0	.0%	1
41	1	.2%	1	.2%	0	.0%	2
44	2	.5%	3	.6%	0	.0%	5
47	1	.2%	6	1.3%	0	.0%	7
50	1	.2%	8	1.7%	0	.0%	9
52	6	1.4%	8	1.7%	0	.0%	14
55	5	1.1%	8	1.7%	0	.0%	13
58	17	3.9%	10	2.1%	0	.0%	27
61	20	4.6%	25	5.4%	0	.0%	45
64	16	3.6%	25	5.4%	0	.0%	41
67	30	6.8%	39	8.4%	0	.0%	69
70	42	9.6%	35	7.5%	0	.0%	77
73	35	8.0%	46	9.9%	0	.0%	81
76	47	10.7%	41	8.8%	0	.0%	88
79	54	12.3%	33	7.1%	0	.0%	87
82	43	9.8%	58	12.4%	0	.0%	101
85	30	6.8%	32	6.9%	0	.0%	62
88	35	8.0%	36	7.7%	1	100.0%	72
90	28	6.4%	26	5.6%	0	.0%	54
93	15	3.4%	11	2.4%	0	.0%	26
96	9	2.1%	8	1.3%	0	.0%	15
99	2	.5%	4	.9%	0	.0%	6
100	0	.0%	4	.9%	0	.0%	4
TOTAL	439	100.0%	466	100.0%	1	100.0%	906

Table 9

SCALED SCORES
MALE CANDIDATES WITH H.S. OR G.E.D.
LIFE PART 2 (STATE) EXAMINATION - ILLINOIS

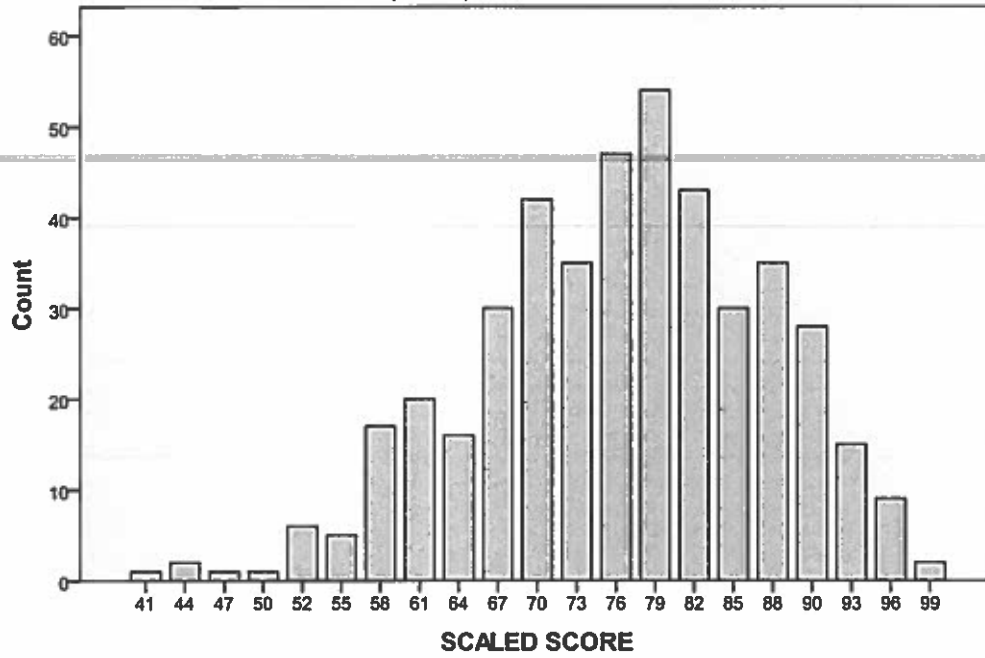

SCALED SCORES
FEMALE CANDIDATES WITH H.S. OR G.E.D.
LIFE PART 2 (STATE) EXAMINATION - ILLINOIS

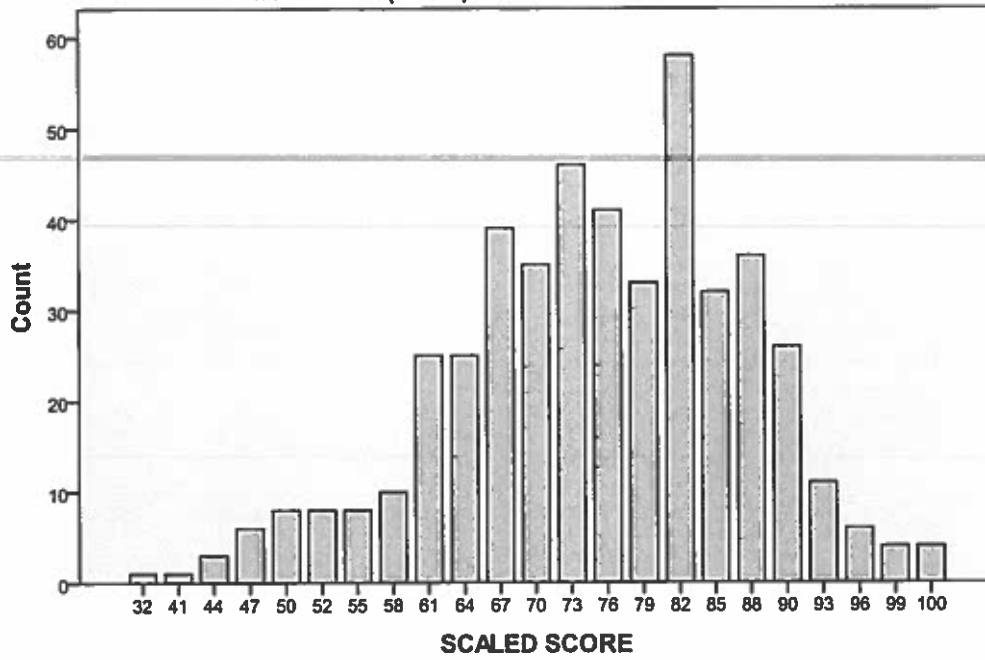

State Accident & Health Insurance

SCALED SCORE OF CANDIDATES WITH H.S. OR G.E.D. BY GENDER
 AH PART 2 (STATE) EXAMINATION - ILLINOIS
 JANUARY 2010 through DECEMBER 2010

	GENDER						TOTAL
	MALE		FEMALE		UNKNOWN		COUNT
	COUNT	PERCENT	COUNT	PERCENT	COUNT	PERCENT	
SCALED SCORE 47	1	.3%	2	.6%	0	.0%	3
49	3	1.0%	0	.0%	0	.0%	3
51	2	.7%	1	.3%	0	.0%	3
54	2	.7%	4	1.3%	0	.0%	6
56	9	3.1%	5	1.6%	0	.0%	14
58	0	.0%	5	1.6%	0	.0%	5
61	6	2.1%	8	2.5%	0	.0%	14
63	10	3.5%	11	3.5%	0	.0%	21
65	14	4.8%	21	6.6%	0	.0%	35
68	17	5.9%	16	5.0%	0	.0%	33
70	14	4.8%	16	5.0%	0	.0%	30
72	21	7.3%	20	6.3%	0	.0%	41
75	23	8.0%	20	6.3%	0	.0%	43
77	16	5.5%	20	6.3%	0	.0%	36
79	25	8.7%	31	9.7%	0	.0%	56
82	30	10.4%	34	10.7%	0	.0%	64
84	32	11.1%	33	10.4%	0	.0%	65
86	13	4.5%	28	8.8%	1	100.0%	42
89	20	6.9%	16	5.0%	0	.0%	36
91	13	4.5%	9	2.8%	0	.0%	22
93	9	3.1%	9	2.8%	0	.0%	18
96	4	1.4%	6	1.9%	0	.0%	10
98	3	1.0%	2	.6%	0	.0%	5
100	2	.7%	1	.3%	0	.0%	3
TOTAL	289	100.0%	318	100.0%	1	100.0%	608

Table 10

SCALED SCORES
MALE CANDIDATES WITH H.S. OR G.E.D.
A/H PART 2 (STATE) EXAMINATION - ILLINOIS

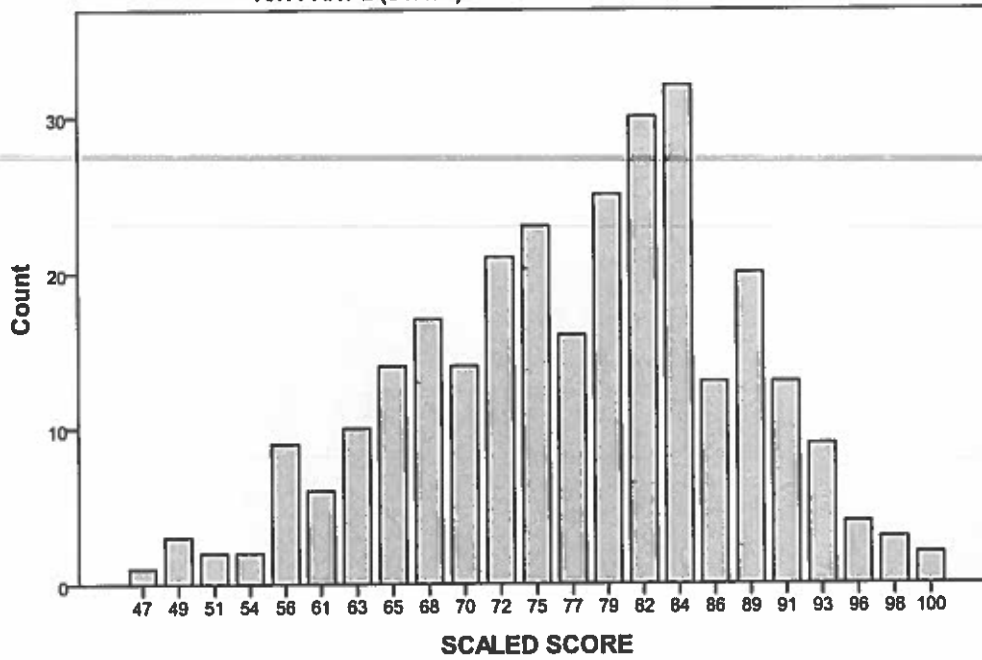

SCALED SCORES
FEMALE CANDIDATES WITH H.S. OR G.E.D.
A/H PART 2 (STATE) EXAMINATION - ILLINOIS

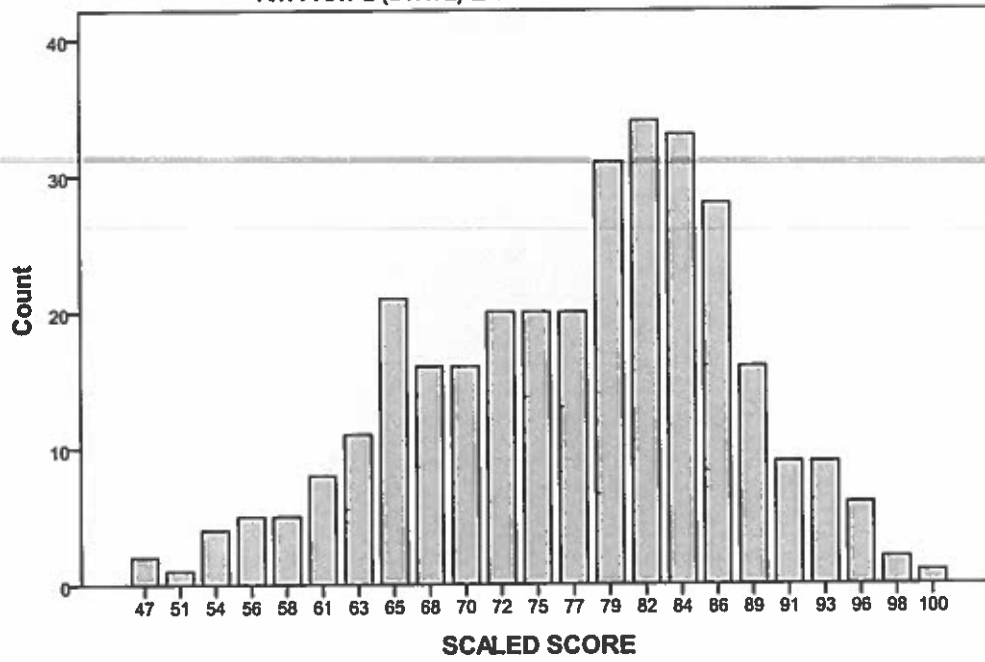

State Property Insurance

**SCALED SCORE OF CANDIDATES WITH H.S. OR G.E.D. BY GENDER
PROPERTY PART 2 (STATE) EXAMINATION - ILLINOIS
JANUARY 2010 through DECEMBER 2010**

	SCALED SCORE	GENDER				TOTAL
		MALE		FEMALE		COUNT
		COUNT	PERCENT	COUNT	PERCENT	
	31	1	.7%	0	.0%	1
	38	1	.7%	1	.2%	2
	41	3	2.2%	1	.2%	4
	44	0	.0%	3	.7%	3
	47	4	2.9%	5	1.2%	9
	51	4	2.9%	16	3.7%	20
	54	4	2.9%	21	4.8%	25
	57	10	7.4%	30	6.9%	40
	60	6	4.4%	43	9.9%	49
	64	12	8.8%	37	8.5%	49
	67	10	7.4%	33	7.6%	43
	70	14	10.3%	50	11.5%	64
	73	16	11.8%	53	12.2%	69
	76	17	12.5%	54	12.4%	71
	80	10	7.4%	36	8.3%	46
	83	10	7.4%	28	6.5%	38
	86	6	4.4%	16	3.7%	22
	89	4	2.9%	4	.9%	8
	93	4	2.9%	1	.2%	5
	96	0	.0%	2	.5%	2
	TOTAL	136	100.0%	434	100.0%	570

Table 11

SCALED SCORES
MALE CANDIDATES WITH H.S. OR G.E.D.
PROPERTY PART 2 (STATE) EXAMINATION - ILLINOIS

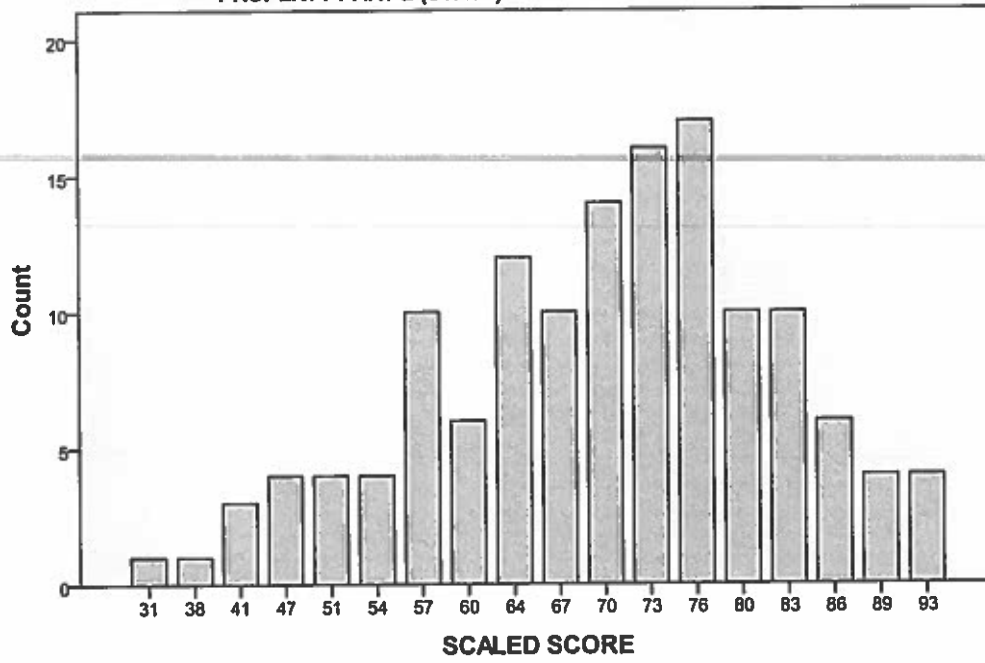

SCALED SCORES
FEMALE CANDIDATES WITH H.S. OR G.E.D.
PROPERTY PART 2 (STATE) EXAMINATION - ILLINOIS

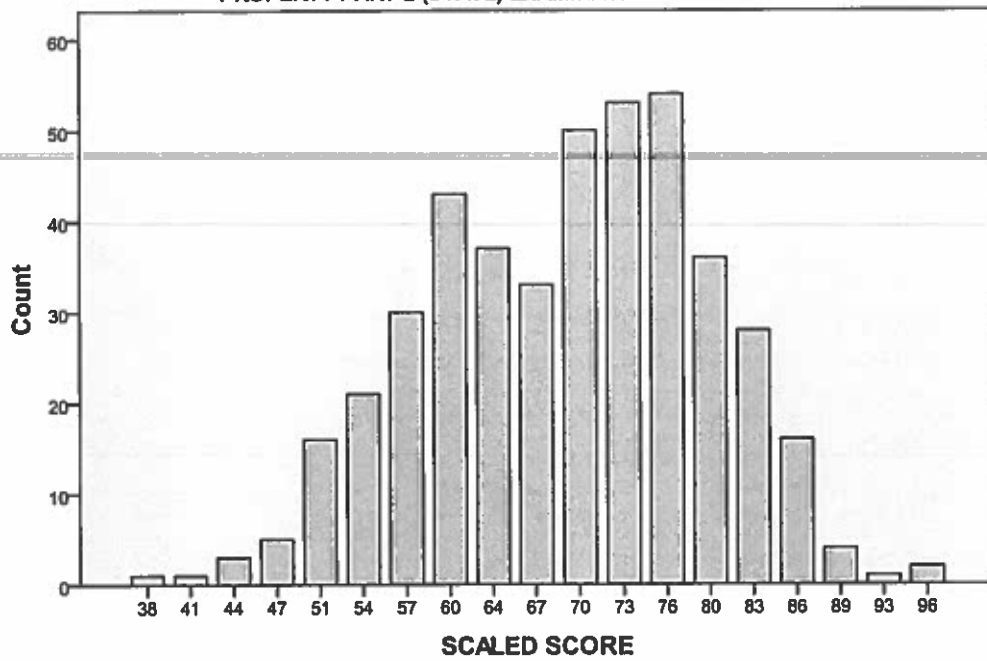

State Casualty Insurance

SCALED SCORE OF CANDIDATES WITH H.S. OR G.E.D. BY GENDER
CASUALTY PART 2 (STATE) EXAMINATION - ILLINOIS
JANUARY 2010 through DECEMBER 2010

		GENDER				TOTAL
		MALE		FEMALE		COUNT
		COUNT	PERCENT	COUNT	PERCENT	
SCALED SCORE	29	1	.6%	0	.0%	1
	35	0	.0%	1	.2%	1
	37	1	.6%	1	.2%	2
	40	2	1.3%	3	.7%	5
	43	0	.0%	4	1.0%	4
	46	6	3.8%	5	1.2%	11
	48	2	1.3%	7	1.7%	9
	51	6	3.8%	7	1.7%	13
	54	5	3.2%	12	2.9%	17
	56	2	1.3%	18	4.3%	20
	59	5	3.2%	15	3.6%	20
	62	8	5.1%	25	6.0%	33
	65	7	4.4%	29	7.0%	36
	67	11	7.0%	26	6.2%	37
	70	8	5.1%	39	9.4%	47
	73	21	13.3%	40	9.6%	61
	75	17	10.8%	33	7.9%	50
	78	12	7.6%	40	9.6%	52
	81	13	8.2%	41	9.8%	54
	84	13	8.2%	21	5.0%	34
	86	6	3.8%	23	5.5%	29
	89	9	5.7%	13	3.1%	22
	92	1	.6%	10	2.4%	11
	94	0	.0%	3	.7%	3
	97	1	.6%	1	.2%	2
	100	1	.6%	0	.0%	1
TOTAL		158	100.0%	417	100.0%	575

Table 12

SCALED SCORES
MALE CANDIDATES WITH H.S. OR G.E.D.
CASUALTY PART 2 (STATE) EXAMINATION - ILLINOIS

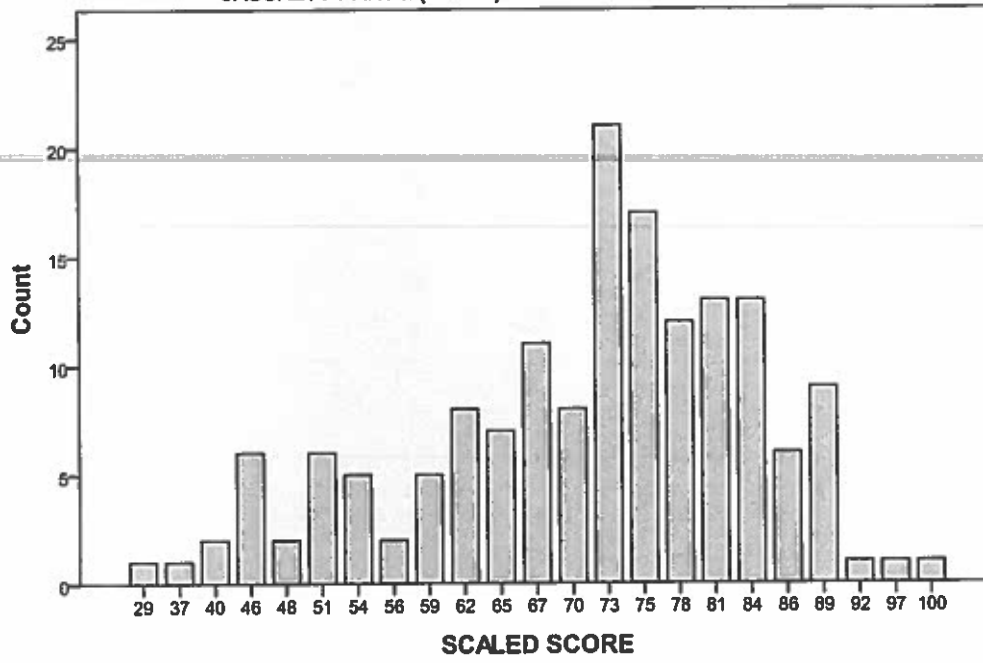

SCALED SCORES
FEMALE CANDIDATES WITH H.S. OR G.E.D.
CASUALTY PART 2 (STATE) EXAMINATION - ILLINOIS

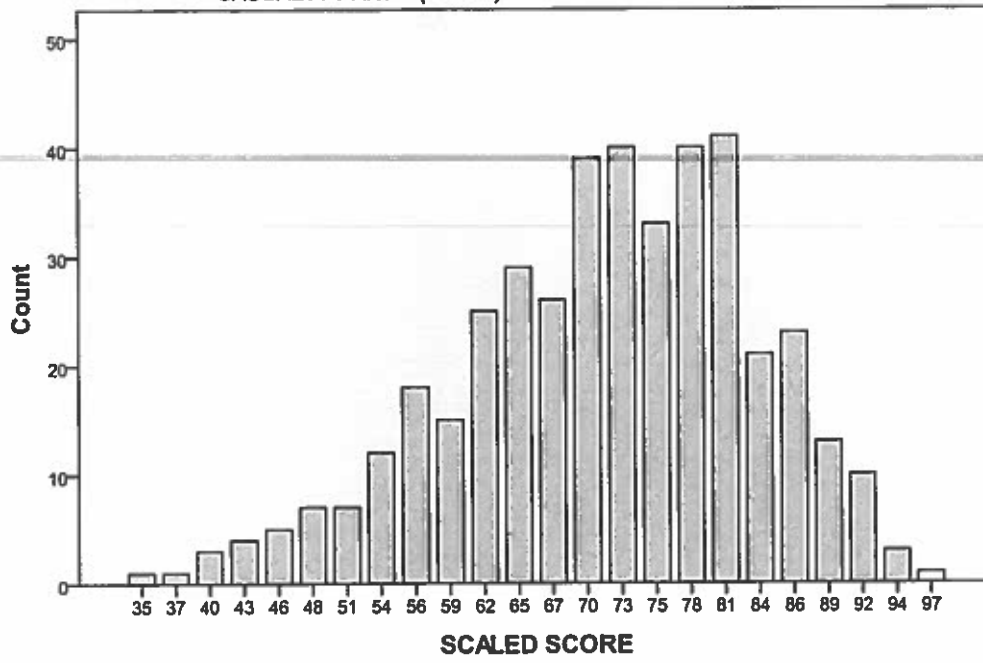

Part 2 -- State Examinations by Race/Ethnicity

State Life Insurance

SCALED SCORE OF CANDIDATES WITH H.S. OR G.E.D. BY RACE
LIFE PART 2 (STATE) EXAMINATION - ILLINOIS
JANUARY 2010 through DECEMBER 2010

	ETHNIC GROUP										TOTAL
	BLACK		WHITE		ASIAN		HISPAN		UNKNOWN		COUNT
	COUNT	PERCENT	COUNT	PERCENT	COUNT	PERCENT	COUNT	PERCENT	COUNT	PERCENT	
SCALED SCORE 32	0	.0%	0	.0%	1	3.2%	0	.0%	0	.0%	1
41	0	.0%	0	.0%	0	.0%	2	1.0%	0	.0%	2
44	0	.0%	2	.4%	2	5.5%	1	.3%	0	.0%	5
47	2	1.4%	0	.0%	0	.0%	3	1.4%	2	7.1%	7
50	3	2.0%	2	.4%	0	.0%	4	1.9%	0	.0%	9
52	4	2.7%	4	.8%	1	3.2%	5	2.4%	0	.0%	14
55	3	2.0%	4	.8%	0	.0%	5	2.4%	1	3.6%	13
58	5	3.4%	11	2.2%	3	9.7%	8	2.9%	2	7.1%	27
61	12	8.1%	15	3.0%	2	6.5%	14	6.8%	2	7.1%	45
64	8	5.4%	16	3.3%	2	6.5%	14	6.8%	1	3.6%	41
67	16	10.8%	33	6.7%	3	9.7%	16	7.7%	1	3.6%	69
70	14	9.5%	38	7.7%	1	3.2%	21	10.1%	3	10.7%	77
73	15	10.1%	43	8.7%	3	9.7%	19	9.2%	1	3.6%	81
76	17	11.5%	48	9.8%	3	9.7%	19	9.2%	1	3.6%	88
79	10	6.8%	49	10.0%	3	9.7%	22	10.6%	3	10.7%	87
82	14	9.5%	66	13.4%	2	6.5%	17	8.2%	2	7.1%	101
85	8	5.4%	44	8.9%	1	3.2%	8	3.9%	1	3.6%	62
88	9	6.1%	44	8.9%	3	9.7%	15	7.2%	1	3.6%	72
90	4	2.7%	40	8.1%	1	3.2%	7	3.4%	2	7.1%	54
93	1	.7%	17	3.5%	0	.0%	3	1.4%	5	17.9%	20
96	1	.7%	10	2.0%	0	.0%	4	1.9%	0	.0%	15
99	2	1.4%	4	.8%	0	.0%	0	.0%	0	.0%	6
100	0	.0%	2	.4%	0	.0%	2	1.0%	0	.0%	4
TOTAL	148	100.0%	492	100.0%	31	100.0%	207	100.0%	28	100.0%	908

Table 13

SCALED SCORES
WHITE CANDIDATES WITH H.S. OR G.E.D.
LIFE PART 2 (STATE) EXAMINATION - ILLINOIS

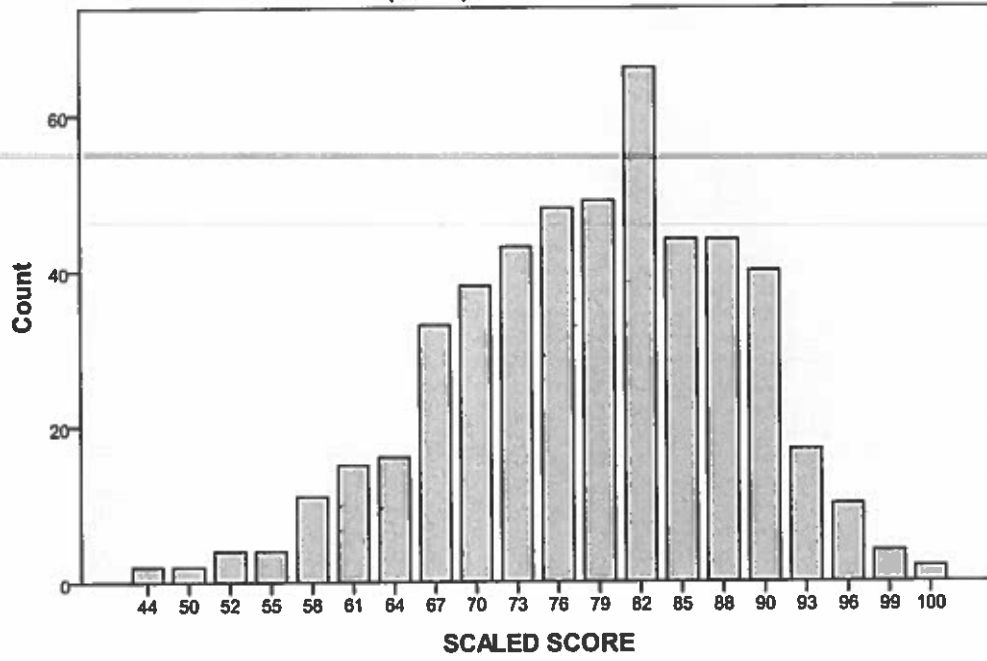

SCALED SCORES
BLACK CANDIDATES WITH H.S. OR G.E.D.
LIFE PART 2 (STATE) EXAMINATION - ILLINOIS

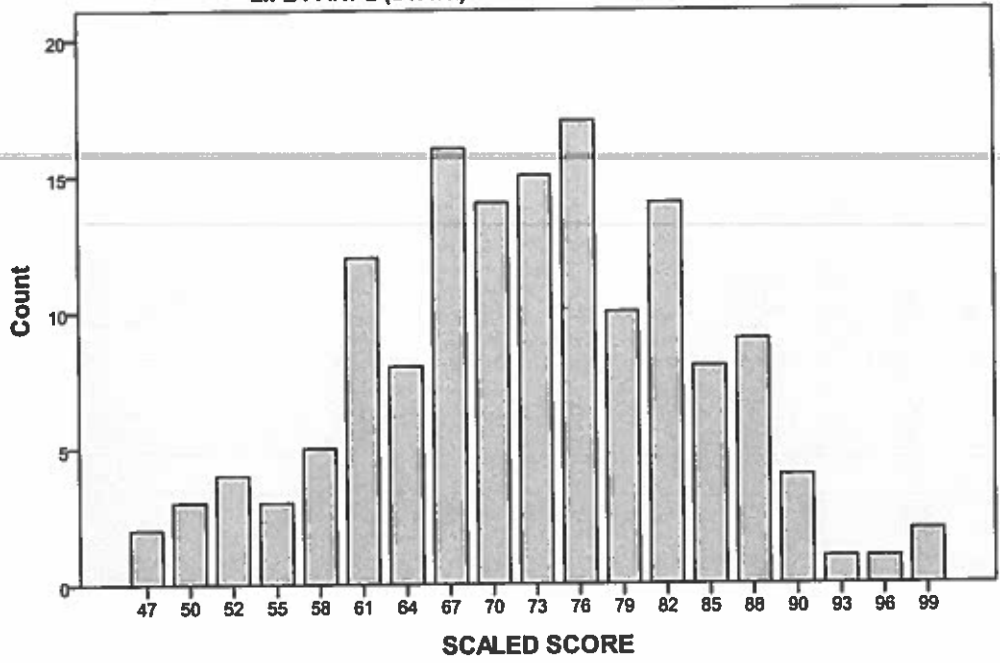

SCALED SCORES
ASIAN CANDIDATES WITH H.S. OR G.E.D.
LIFE PART 2 (STATE) EXAMINATION - ILLINOIS

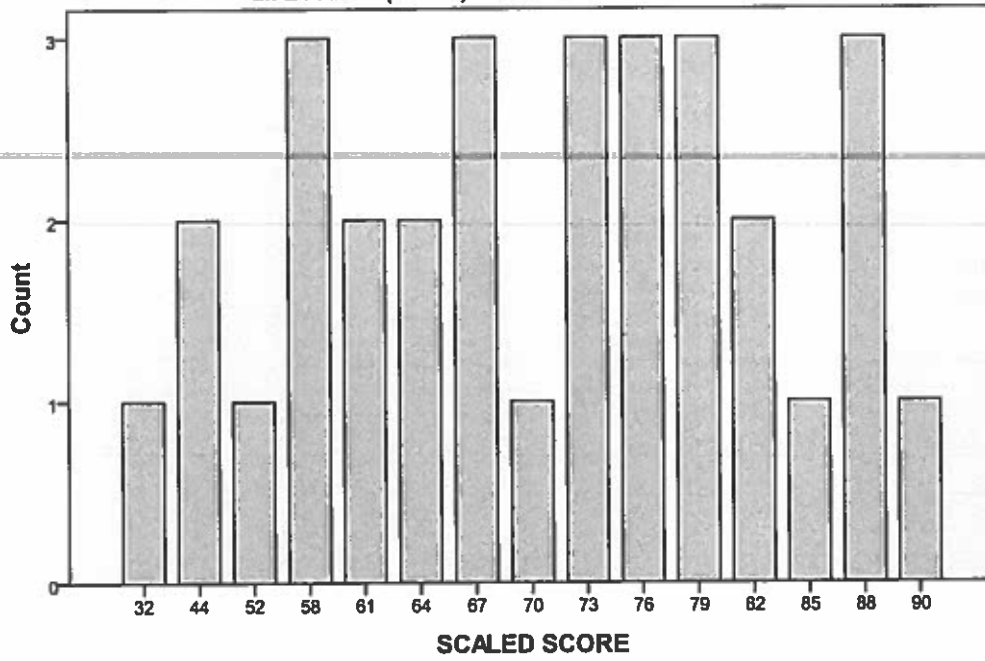

SCALED SCORES
HISPANIC CANDIDATES WITH H.S. OR G.E.D.
LIFE PART 2 (STATE) EXAMINATION - ILLINOIS

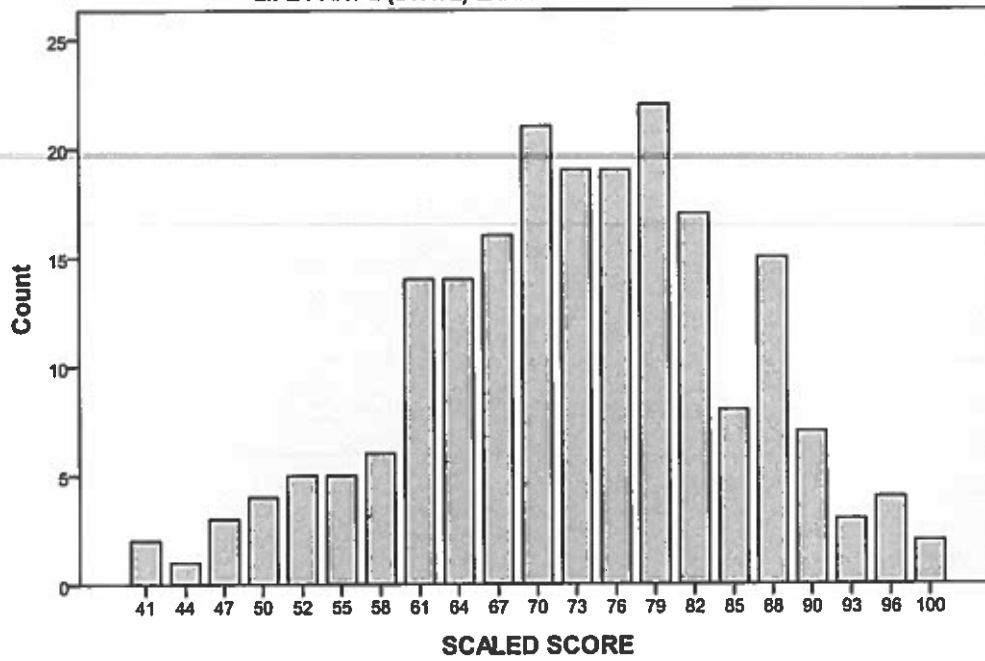

State Accident & Health Insurance

SCALED SCORE OF CANDIDATES WITH H.S. OR G.E.D. BY RACE
 AN PART 2 (STATE) EXAMINATION - ILLINOIS
 JANUARY 2010 through DECEMBER 2010

SCALED SCORE	ETHNIC GROUP										TOTAL
	BLACK		WHITE		ASIAN		HISPAN		UNKNOWN		COUNT
	COUNT	PERCENT	COUNT	PERCENT	COUNT	PERCENT	COUNT	PERCENT	COUNT	PERCENT	
47	1	1.4%	0	.0%	0	.0%	2	1.9%	0	.0%	3
49	1	1.4%	0	.0%	0	.0%	2	1.9%	0	.0%	3
51	1	1.4%	1	.2%	0	.0%	1	1.0%	0	.0%	3
54	1	1.4%	4	1.0%	0	.0%	1	1.0%	0	.0%	6
56	3	4.3%	5	1.2%	0	.0%	6	5.8%	0	.0%	14
58	0	.0%	4	1.0%	0	.0%	1	1.0%	0	.0%	5
61	2	2.9%	6	1.5%	1	11.1%	5	4.8%	0	.0%	14
63	4	5.8%	11	2.7%	2	22.2%	4	3.8%	0	.0%	21
65	3	4.3%	22	5.4%	0	.0%	8	7.7%	2	13.3%	35
68	7	10.1%	17	4.1%	0	.0%	9	8.7%	0	.0%	33
70	8	11.6%	16	4.4%	2	22.2%	2	1.9%	0	.0%	30
72	4	5.8%	29	7.1%	0	.0%	8	7.7%	0	.0%	41
75	4	5.8%	33	8.0%	1	11.1%	5	4.8%	0	.0%	43
77	0	.0%	32	7.8%	0	.0%	2	1.9%	2	13.3%	36
79	6	8.7%	38	9.2%	0	.0%	12	11.5%	0	.0%	56
82	10	14.5%	42	10.2%	2	22.2%	9	8.7%	1	6.7%	64
84	5	7.2%	44	10.7%	1	11.1%	12	11.5%	3	20.0%	65
86	3	4.3%	33	8.0%	0	.0%	8	5.8%	0	.0%	42
89	4	5.8%	24	5.8%	0	.0%	8	5.8%	2	13.3%	36
91	0	.0%	19	4.8%	0	.0%	1	1.0%	2	13.3%	22
93	0	.0%	15	3.8%	0	.0%	2	1.9%	1	6.7%	18
96	1	1.4%	9	2.2%	0	.0%	0	.0%	0	.0%	10
98	1	1.4%	3	.7%	0	.0%	0	.0%	1	6.7%	5
100	0	.0%	2	.5%	0	.0%	0	.0%	1	6.7%	3
TOTAL	69	100.0%	411	100.0%	9	100.0%	104	100.0%	15	100.0%	608

Table 14

SCALED SCORES
WHITE CANDIDATES WITH H.S. OR G.E.D.
A/H PART 2 (STATE) EXAMINATION - ILLINOIS

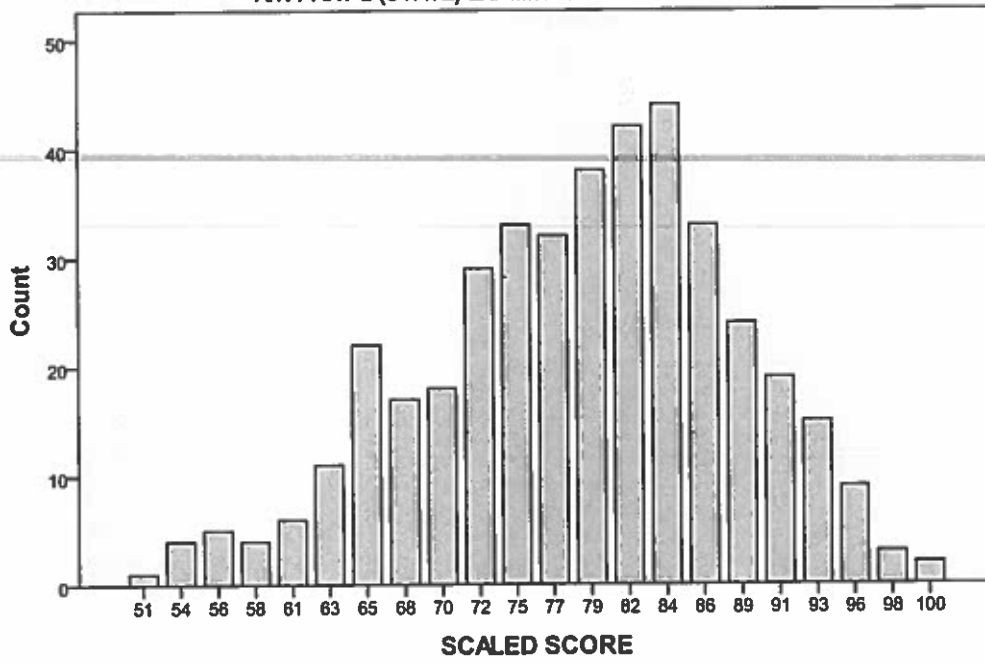

SCALED SCORES
BLACK CANDIDATES WITH H.S. OR G.E.D.
A/H PART 2 (STATE) EXAMINATION - ILLINOIS

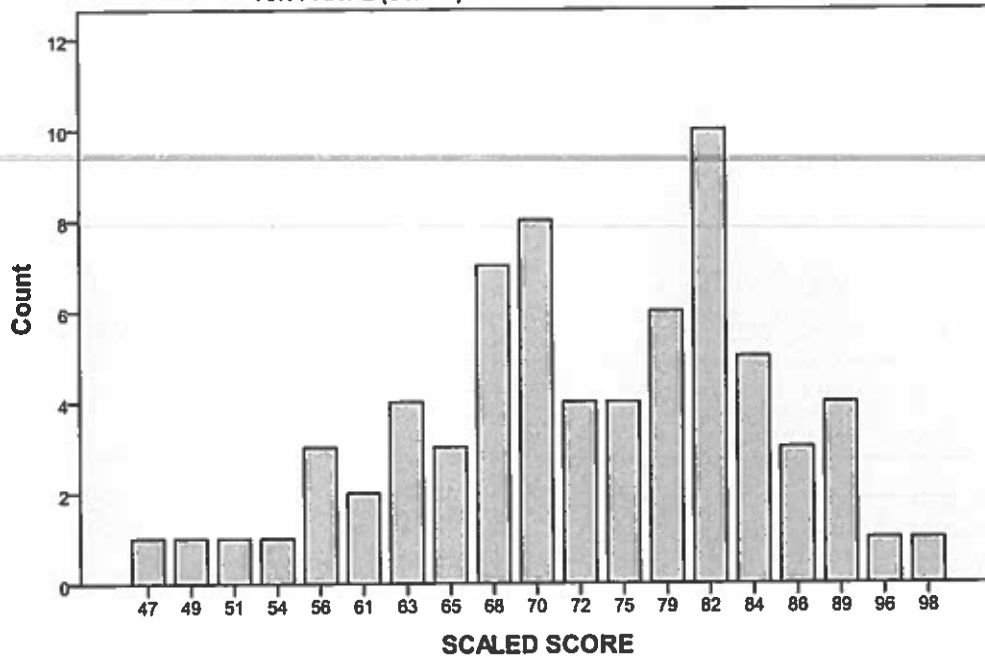

SCALED SCORES
ASIAN CANDIDATES WITH H.S. OR G.E.D.
A/H PART 2 (STATE) EXAMINATION - ILLINOIS

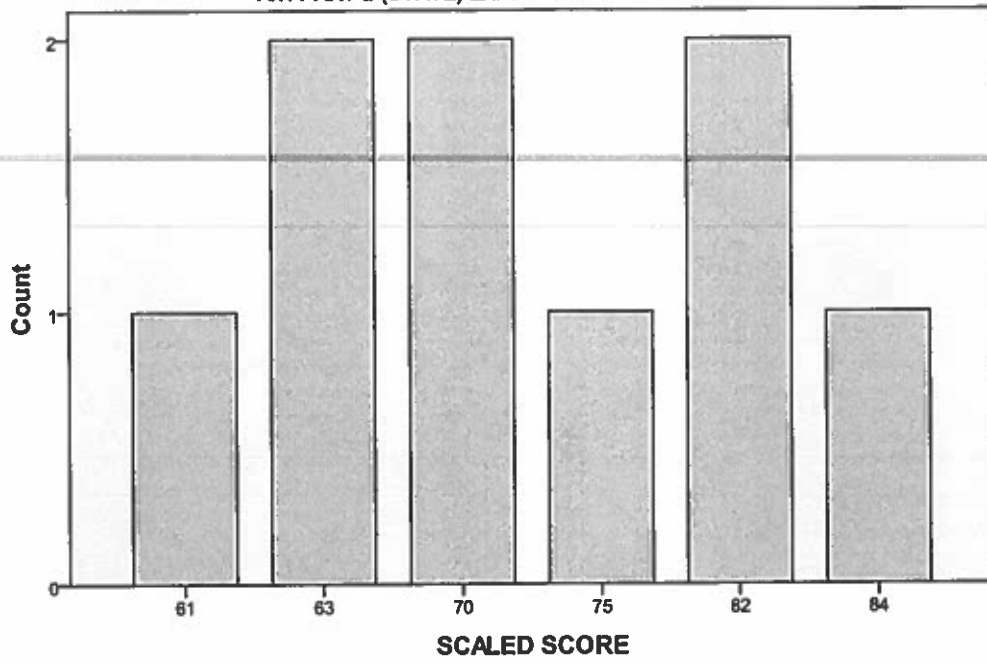

SCALED SCORES
HISPANIC CANDIDATES WITH H.S. OR G.E.D.
A/H PART 2 (STATE) EXAMINATION - ILLINOIS

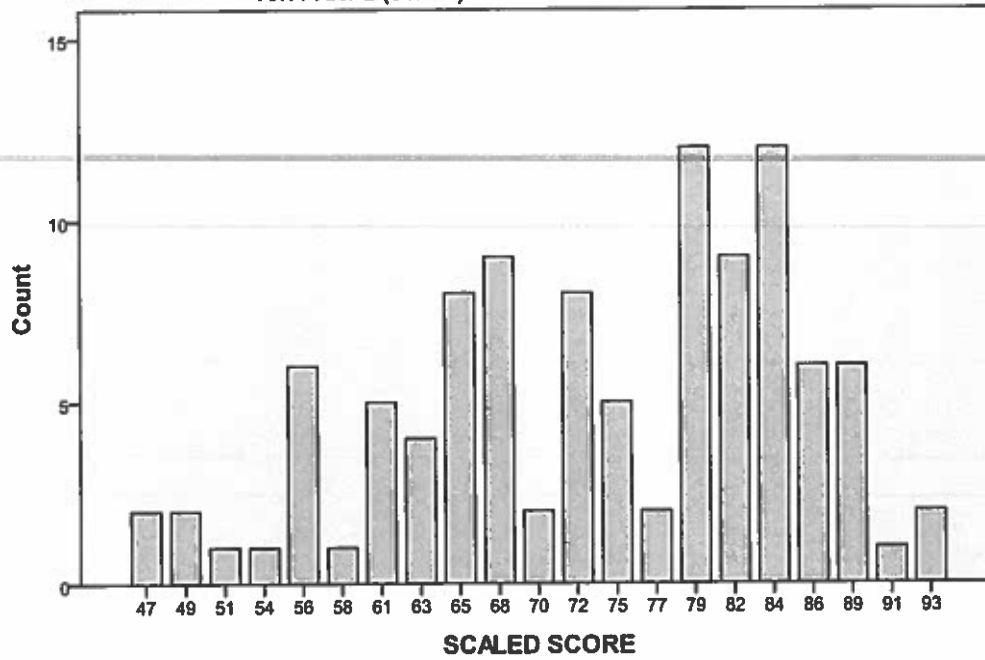

State Property Insurance

SCALED SCORE OF CANDIDATES WITH H.S. OR G.E.D. BY RACE
PROPERTY PART 2 (STATE) EXAMINATION - ILLINOIS
JANUARY 2010 through DECEMBER 2010

SCALED SCORE	ETHNIC GROUP										TOTAL
	BLACK		WHITE		ASIAN		HISPAN		UNKNOWN		COUNT
	COUNT	PERCENT	COUNT	PERCENT	COUNT	PERCENT	COUNT	PERCENT	COUNT	PERCENT	
31	0	.0%	1	.3%	0	.0%	0	.0%	0	.0%	1
38	1	1.9%	1	.3%	0	.0%	0	.0%	0	.0%	2
41	1	1.9%	1	.3%	0	.0%	2	1.3%	0	.0%	4
44	0	.0%	2	.6%	0	.0%	1	.7%	0	.0%	3
47	1	1.9%	3	.9%	1	6.7%	4	2.6%	0	.0%	9
51	1	1.9%	7	2.0%	2	13.3%	9	6.0%	1	12.5%	20
54	5	9.4%	13	3.8%	0	.0%	7	4.8%	0	.0%	25
57	1	1.9%	20	5.8%	3	20.0%	18	10.6%	0	.0%	40
60	8	15.1%	25	7.3%	0	.0%	18	10.8%	0	.0%	49
64	4	7.5%	32	9.3%	1	6.7%	11	7.3%	1	12.5%	49
67	3	6.7%	23	6.7%	1	6.7%	14	9.3%	2	28.0%	43
70	7	13.2%	38	10.5%	1	6.7%	19	12.6%	1	12.5%	64
73	5	9.4%	48	13.4%	3	20.0%	14	9.3%	1	12.5%	69
76	7	13.2%	44	12.8%	2	13.3%	18	11.9%	0	.0%	71
80	5	9.4%	33	9.6%	0	.0%	8	5.3%	0	.0%	46
83	4	7.5%	28	8.2%	0	.0%	4	2.6%	2	25.0%	38
86	0	.0%	14	4.1%	1	6.7%	7	4.8%	0	.0%	22
89	0	.0%	7	2.0%	0	.0%	1	.7%	0	.0%	8
93	0	.0%	5	1.5%	0	.0%	0	.0%	0	.0%	5
95	0	.0%	2	.6%	0	.0%	0	.0%	0	.0%	2
TOTAL	53	100.0%	343	100.0%	15	100.0%	151	100.0%	8	100.0%	570

Table 15

SCALED SCORES
WHITE CANDIDATES WITH H.S. OR G.E.D.
PROPERTY PART 2 (STATE) EXAMINATION - ILLINOIS

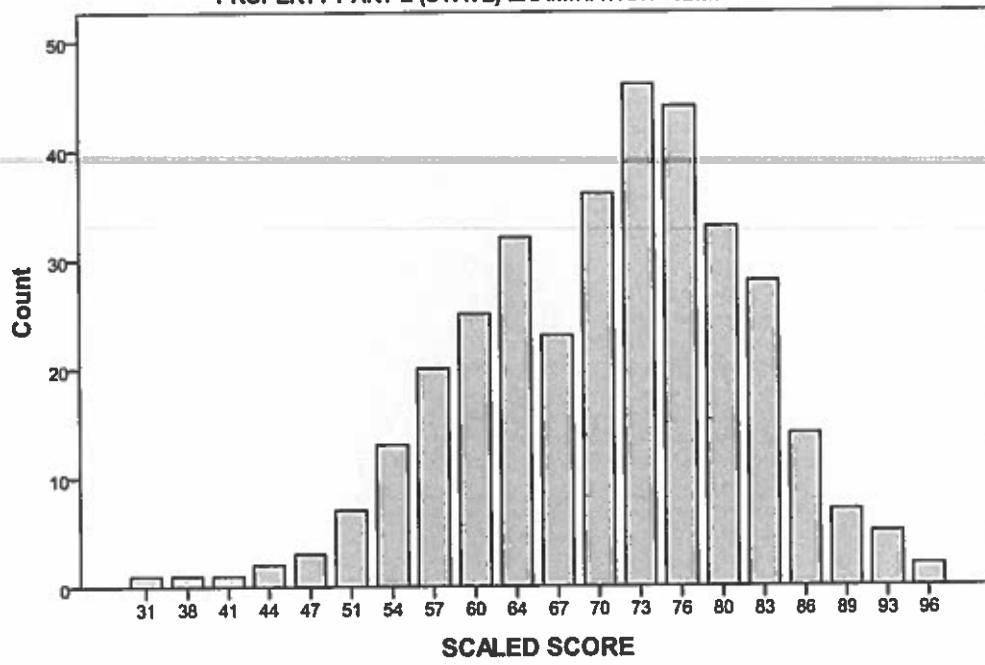

SCALED SCORES
BLACK CANDIDATES WITH H.S. OR G.E.D.
PROPERTY PART 2 (STATE) EXAMINATION - ILLINOIS

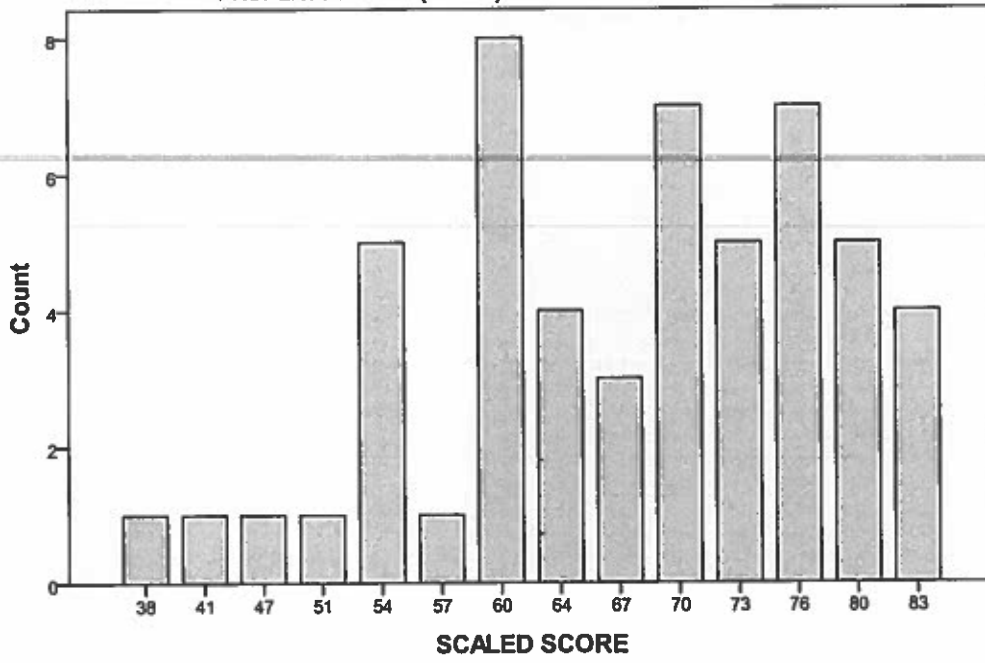

SCALED SCORES
ASIAN CANDIDATES WITH H.S. OR G.E.D.
PROPERTY PART 2 (STATE) EXAMINATION - ILLINOIS

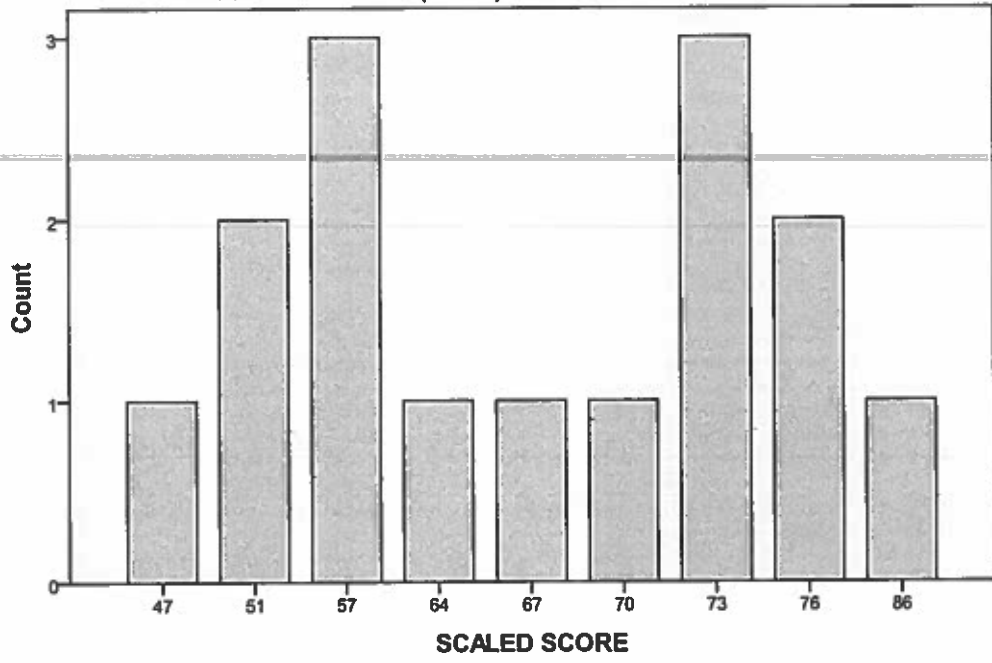

SCALED SCORES
HISPANIC CANDIDATES WITH H.S. OR G.E.D.
PROPERTY PART 2 (STATE) EXAMINATION - ILLINOIS

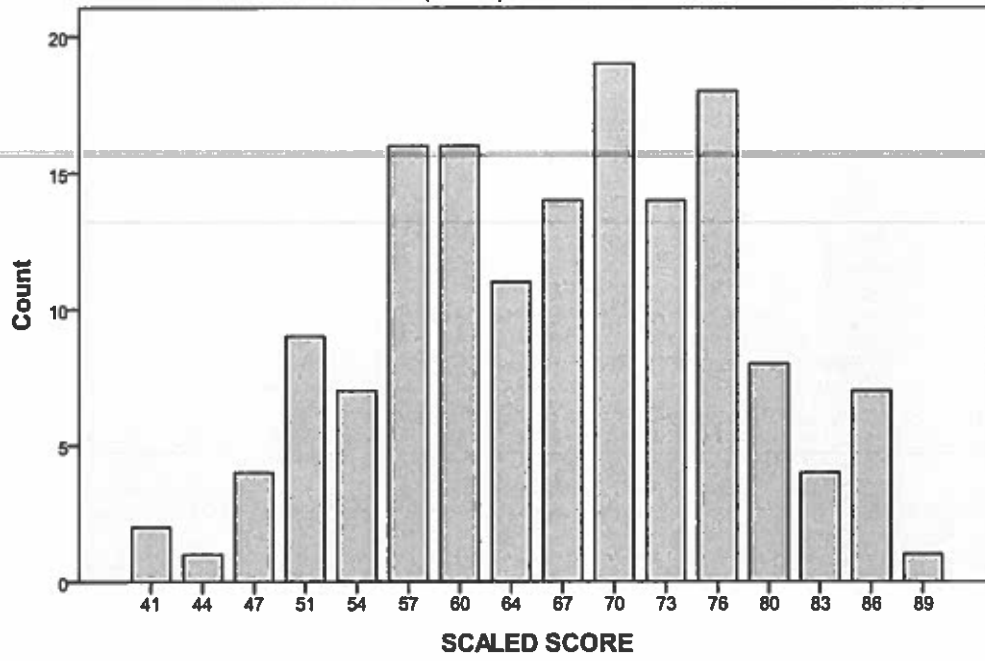

State Casualty Insurance

SCALED SCORE OF CANDIDATES WITH H.S. OR G.E.D. BY RACE
CASUALTY PART 2 (STATE) EXAMINATION - ILLINOIS
JANUARY 2010 through DECEMBER 2010

SCALED SCORE	ETHNIC GROUP										TOTAL
	BLACK		WHITE		ASIAN		HISPAN		UNKNOWN		COUNT
	COUNT	PERCENT	COUNT	PERCENT	COUNT	PERCENT	COUNT	PERCENT	COUNT	PERCENT	
29	0	.0%	1	.3%	0	.0%	0	.0%	0	.0%	1
35	0	.0%	1	.3%	0	.0%	0	.0%	0	.0%	1
37	0	.0%	0	.0%	0	.0%	2	1.0%	0	.0%	2
40	0	.0%	0	.0%	1	7.7%	3	1.5%	1	10.0%	5
43	0	.0%	2	.7%	0	.0%	2	1.0%	0	.0%	4
46	1	2.0%	3	1.0%	2	15.4%	5	2.5%	0	.0%	11
48	1	2.0%	4	1.3%	1	7.7%	3	1.5%	0	.0%	9
51	0	.0%	3	1.0%	1	7.7%	9	4.5%	0	.0%	13
54	2	3.9%	6	2.0%	0	.0%	9	4.5%	0	.0%	17
56	2	3.9%	8	3.0%	0	.0%	9	4.5%	0	.0%	20
59	2	3.9%	7	2.3%	0	.0%	9	4.5%	2	20.0%	20
62	2	3.9%	11	3.7%	0	.0%	20	10.0%	0	.0%	33
65	7	13.7%	14	4.7%	0	.0%	15	7.5%	0	.0%	36
67	3	5.9%	23	7.7%	1	7.7%	10	5.0%	0	.0%	37
70	5	9.8%	22	7.3%	2	15.4%	17	8.5%	1	10.0%	47
73	8	15.7%	28	9.3%	1	7.7%	24	11.9%	0	.0%	61
75	5	9.8%	25	8.3%	2	15.4%	18	9.0%	0	.0%	50
78	2	3.9%	31	10.3%	2	15.4%	15	7.5%	2	20.0%	62
81	2	3.9%	37	12.3%	0	.0%	14	7.0%	1	10.0%	54
84	4	7.8%	19	6.3%	0	.0%	8	4.0%	3	30.0%	34
86	2	3.9%	22	7.3%	0	.0%	5	2.5%	0	.0%	29
89	3	5.9%	18	6.0%	0	.0%	1	.5%	0	.0%	22
92	0	.0%	8	2.7%	0	.0%	3	1.5%	0	.0%	11
94	0	.0%	3	1.0%	0	.0%	0	.0%	0	.0%	3
97	0	.0%	2	.7%	0	.0%	0	.0%	0	.0%	2
100	0	.0%	1	.3%	0	.0%	0	.0%	0	.0%	1
TOTAL	51	100.0%	300	100.0%	13	100.0%	201	100.0%	10	100.0%	575

Table 16

SCALED SCORES
WHITE CANDIDATES WITH H.S. OR G.E.D.
CASUALTY PART 2 (STATE) EXAMINATION - ILLINOIS

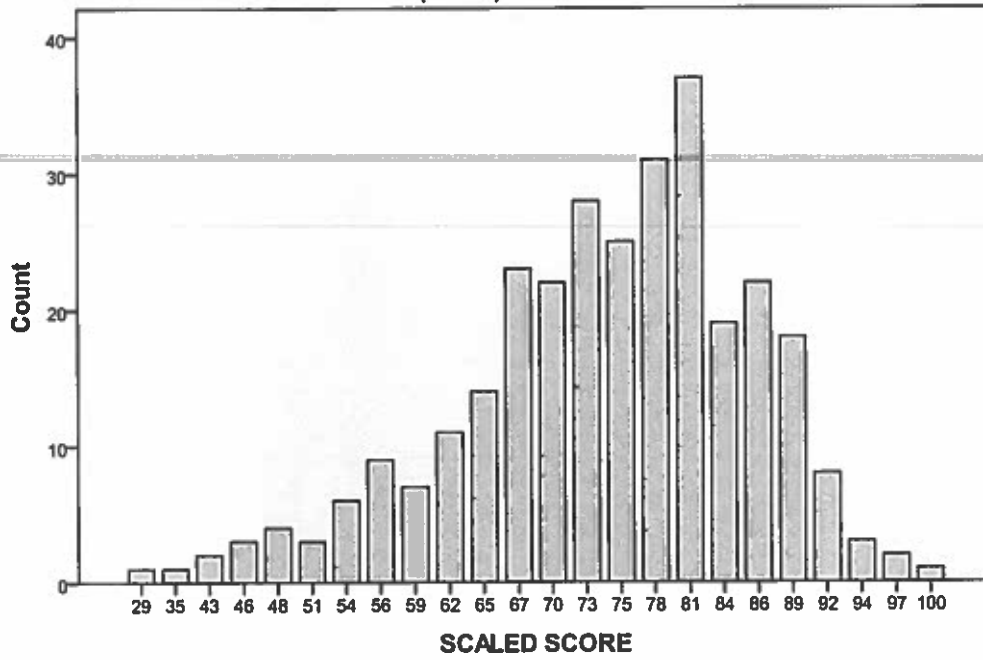

SCALED SCORES
BLACK CANDIDATES WITH H.S. OR G.E.D.
CASUALTY PART 2 (STATE) EXAMINATION - ILLINOIS

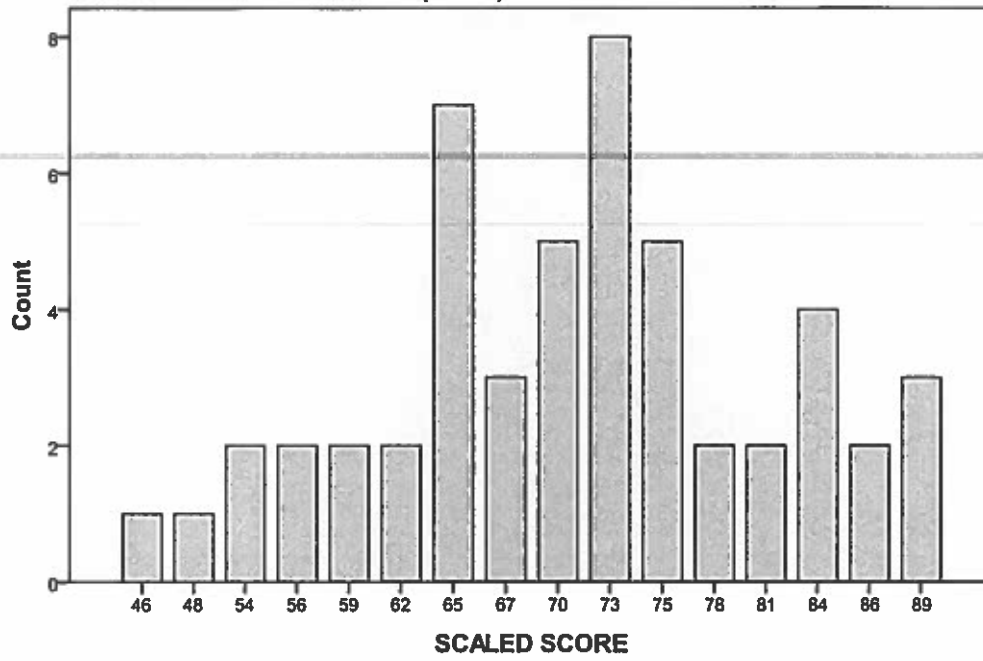

SCALED SCORES
ASIAN CANDIDATES WITH H.S. OR G.E.D.
CASUALTY PART 2 (STATE) EXAMINATION - ILLINOIS

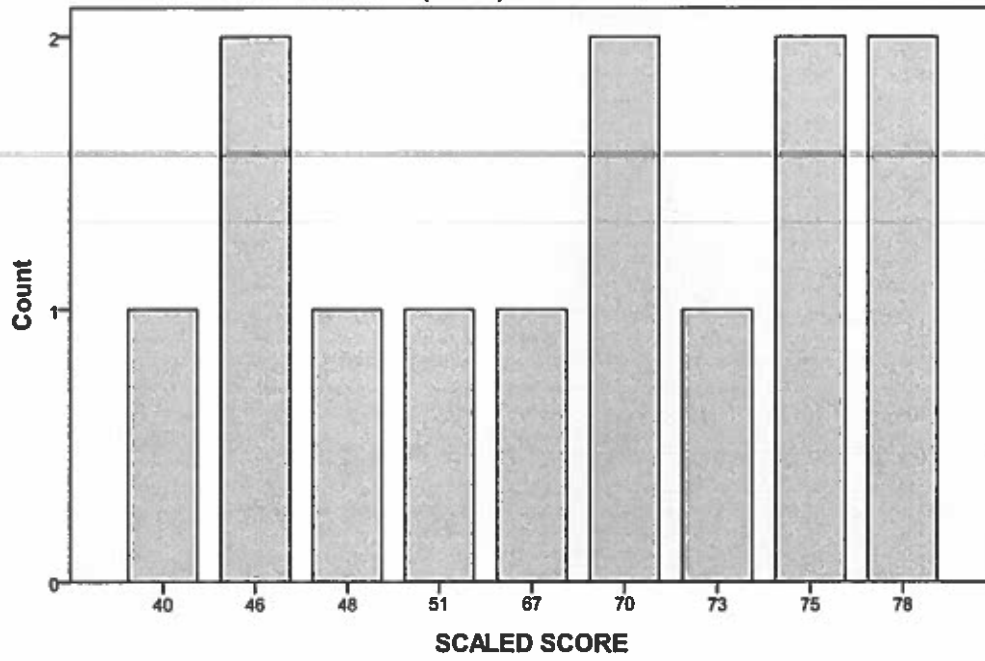

SCALED SCORES
HISPANIC CANDIDATES WITH H.S. OR G.E.D.
CASUALTY PART 2 (STATE) EXAMINATION - ILLINOIS

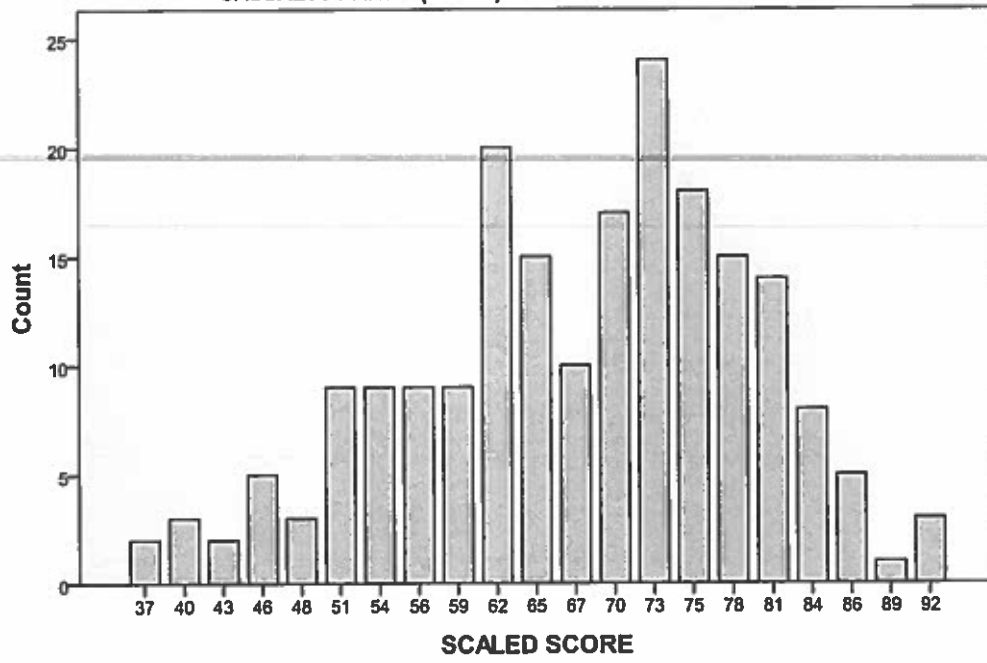

EXHIBIT VI – 2010 ITEM PERFORMANCE REPORT

For the period January 1, 2010, through December 31, 2010
(for ethnic groups of more than 50 examinees)

Part 1 – Uniform (General) Examinations

Life Insurance – Forms UL1 to UL3

UNIFORM LIFE
EXAM FORM UL1

This table only includes data for items that counted toward whether the candidates passed or fa

Item	Seq	All Candidates			Whites			African Americans			Hispanics		
		N	P+	RPB	N	P+	RPB	N	P+	RPB	N	P+	RPB
1	1	2610	.72	.29	1684	.73	.29	389	.69	.23	287	.69	.26
2	2	2608	.88	.35	1684	.89	.33	388	.88	.32	286	.81	.44
3	3	2609	.89	.23	1684	.89	.23	389	.88	.19	287	.89	.23
4	4	2611	.72	.32	1684	.75	.29	389	.68	.34	288	.65	.39
5	5	2610	.70	.42	1684	.72	.43	388	.70	.37	288	.62	.44
6	6	2611	.74	.36	1684	.75	.36	389	.74	.28	288	.68	.40
7	7	2610	.90	.47	1684	.92	.44	389	.85	.54	287	.86	.44
8	8	2609	.69	.32	1684	.72	.30	388	.64	.18	287	.58	.48
9	9	2610	.88	.29	1684	.89	.26	388	.86	.36	288	.84	.26
10	10	2610	.88	.39	1684	.88	.37	389	.85	.45	288	.81	.36
11	11	2610	.72	.41	1684	.74	.39	388	.71	.40	288	.65	.48
12	12	2610	.80	.38	1684	.82	.31	389	.80	.40	288	.66	.44
13	13	2609	.73	.33	1683	.76	.30	389	.68	.38	287	.67	.26
14	14	2609	.66	.25	1684	.69	.27	389	.65	.18	287	.56	.19
15	15	2610	.92	.34	1684	.94	.33	389	.91	.28	287	.85	.34
16	16	2610	.66	.38	1684	.71	.34	388	.62	.37	288	.51	.41
17	17	2608	.93	.27	1684	.94	.20	389	.93	.30	286	.87	.38
18	18	2610	.88	.34	1684	.90	.32	389	.85	.35	288	.84	.37
19	19	2610	.72	.31	1684	.72	.32	389	.71	.23	287	.71	.42
20	20	2611	.90	.21	1684	.90	.17	389	.94	.27	288	.88	.31
21	21	2609	.90	.25	1684	.90	.25	388	.89	.29	287	.92	.19
22	22	2611	.92	.31	1684	.94	.26	389	.90	.24	288	.86	.36
23	23	2609	.87	.30	1684	.90	.23	388	.83	.21	287	.78	.38
24	24	2610	.83	.36	1684	.86	.33	389	.81	.35	288	.74	.32
25	25	2610	.88	.33	1684	.87	.34	389	.86	.28	287	.80	.29
26	26	2611	.56	.38	1684	.58	.38	389	.48	.36	288	.53	.43
27	27	2610	.87	.29	1684	.89	.28	389	.86	.36	287	.82	.25
28	28	2609	.77	.36	1684	.78	.38	388	.72	.38	287	.77	.37

Item	Seq	All Candidates			Whites			African Americans			Hispanics		
		N	P+	RPB	N	P+	RPB	N	P+	RPB	N	P+	RPB
29	29	2610	.90	.36	1684	.91	.33	389	.89	.40	287	.83	.30
30	30	2611	.73	.32	1684	.76	.30	389	.70	.30	288	.69	.40
31	31	2609	.86	.26	1684	.88	.22	388	.85	.31	288	.82	.28
32	32	2609	.75	.46	1683	.79	.44	388	.71	.48	288	.59	.48
33	33	2610	.83	.39	1684	.85	.34	389	.81	.47	288	.77	.43
34	34	2611	.93	.37	1684	.95	.33	389	.93	.32	288	.88	.43
35	35	2610	.63	.34	1684	.65	.31	389	.54	.31	287	.58	.43
36	36	2610	.76	.34	1684	.78	.32	389	.72	.33	287	.71	.32
37	37	2609	.85	.35	1683	.88	.28	389	.83	.45	288	.77	.37
38	38	2611	.58	.28	1684	.60	.29	389	.61	.25	288	.44	.24
39	39	2610	.86	.34	1684	.88	.32	389	.85	.30	287	.83	.42
40	40	2610	.77	.29	1684	.79	.25	388	.71	.32	288	.75	.32
41	41	2610	.84	.27	1684	.87	.23	389	.80	.27	287	.80	.33
42	42	2610	.95	.26	1684	.96	.19	388	.95	.31	288	.92	.32
43	43	2611	.73	.39	1684	.76	.40	389	.69	.26	288	.65	.43
44	44	2611	.82	.34	1684	.83	.35	389	.84	.30	288	.76	.33
45	45	2610	.92	.17	1684	.92	.18	389	.93	.18	288	.91	.10
46	46	2610	.47	.25	1684	.49	.27	389	.47	.21	287	.38	.16
47	47	2608	.92	.36	1683	.94	.34	388	.92	.30	288	.86	.40
48	48	2610	.60	.10	1684	.63	.08	388	.55	.05	288	.57	.12
49	49	2610	.50	.37	1684	.54	.37	389	.43	.37	288	.43	.36
50	50	2611	.64	.23	1684	.67	.22	389	.57	.15	288	.53	.26

UNIFORM LIFE
EXAM FORM UL2

This table only includes data for items that counted toward whether the candidates passed or fa

Item	Seq	All Candidates			Whites			African Americans			Hispanics		
		N	P+	RPB	N	P+	RPB	N	P+	RPB	N	P+	RPB
1	1	2671	.79	.37	1743	.81	.34	400	79	35	259	64	30
2	2	2672	.60	.26	1743	.63	.27	401	49	26	259	55	22
3	3	2671	.73	.32	1743	.76	.26	400	68	35	259	64	34
4	4	2671	.85	.38	1743	.87	.33	400	80	43	259	78	44
5	5	2671	.54	.31	1743	.54	.34	400	52	23	259	54	26
6	6	2670	.72	.37	1743	.75	.34	401	67	41	259	64	41
7	7	2672	.70	.39	1743	.73	.35	401	66	46	259	62	38
8	8	2672	.81	.24	1743	.81	.27	401	80	16	259	79	21
9	9	2672	.73	.35	1743	.74	.30	401	74	45	259	67	39
10	0	2671	.52	.28	1743	.53	.28	401	49	21	259	47	36
11	11	2671	.89	.49	1743	.91	.46	401	85	53	259	84	56
12	12	2671	.53	.32	1743	.55	.31	400	55	34	259	48	37
13	13	2672	.67	.27	1743	.68	.26	401	66	28	259	63	35
14	14	2672	.69	.31	1743	.71	.30	401	64	26	259	64	38
15	15	2671	.75	.29	1743	.76	.28	401	72	33	259	73	28
16	16	2672	.79	.37	1743	.80	.33	401	78	47	259	76	40
17	17	2672	.85	.42	1743	.87	.40	401	83	51	259	79	33
18	18	2672	.72	.37	1743	.74	.40	401	70	39	259	67	30
19	19	2671	.70	.28	1743	.71	.27	401	67	27	259	66	31
20	20	2671	.80	.35	1743	.83	.31	401	77	36	259	67	39
21	21	2671	.69	.34	1743	.72	.29	401	63	34	259	56	44
22	22	2672	.77	.39	1743	.79	.40	401	76	36	259	73	41
23	23	2672	.81	.38	1743	.82	.37	401	83	43	259	72	35
24	24	2672	.66	.37	1743	.71	.34	401	63	34	259	52	37
25	25	2672	.97	.24	1743	.97	.16	401	96	34	259	96	31
26	26	2671	.92	.29	1743	.95	.17	400	88	42	259	86	45
27	27	2672	.85	.37	1743	.88	.34	401	82	38	259	76	34
28	28	2672	.92	.19	1743	.94	.13	401	90	18	259	90	27
29	29	2672	.88	.34	1743	.89	.35	401	88	34	259	85	30
30	30	2672	.92	.34	1743	.94	.26	401	89	44	259	84	30
31	31	2672	.86	.33	1743	.88	.26	401	81	33	259	82	37
32	32	2672	.78	.30	1743	.78	.30	401	77	32	259	74	35

Item	Seq	All Candidates			Whites			African Americans			Hispanics		
		N	P+	RPB	N	P+	RPB	N	P+	RPB	N	P+	RPB
33	33	2671	92	29	1743	94	24	401	90	27	259	86	26
34	34	2671	72	24	1743	75	22	401	69	20	259	63	17
35	35	2672	85	26	1743	85	22	401	87	40	259	83	24
36	36	2672	83	35	1743	85	30	401	81	47	259	77	44
37	37	2671	69	36	1743	71	36	401	70	38	259	64	34
38	38	2672	96	33	1743	96	30	401	94	31	259	93	43
39	39	2672	81	46	1743	83	44	401	78	47	259	73	54
40	40	2671	60	30	1743	61	33	401	59	19	259	52	37
41	41	2672	87	35	1743	88	32	401	82	39	259	83	27
42	42	2670	79	16	1743	78	17	400	84	09	259	78	26
43	43	2672	82	33	1743	83	30	401	82	44	259	78	40
44	44	2672	83	40	1743	85	37	401	81	43	259	76	52
45	45	2672	93	19	1743	93	20	401	94	13	259	88	17
46	46	2672	46	25	1743	48	29	401	44	21	259	38	16
47	47	2672	61	28	1743	64	26	401	54	29	259	56	26
48	48	2671	90	37	1743	92	33	400	92	29	259	83	36
49	49	2672	59	11	1743	60	09	401	58	11	259	52	04
50	50	2672	68	14	1743	69	13	401	63	14	259	66	11

UNIFORM LIFE
EXAM FORM UL3

This table only includes data for items that counted toward whether the candidates passed or fa

Item	Seq	All Candidates			Whites			African Americans			Hispanics		
		N	P+	RPB	N	P+	RPB	N	P+	RPB	N	P+	RPB
1	1	2732	.74	.31	1795	.76	.30	378	.71	.20	297	.66	.34
2	2	2734	.78	.30	1795	.81	.24	379	.70	.27	297	.70	.42
3	3	2732	.73	.34	1795	.75	.32	379	.68	.36	297	.69	.32
4	4	2733	.63	.44	1795	.67	.43	379	.59	.40	297	.52	.39
5	5	2733	.82	.25	1795	.82	.27	379	.81	.20	298	.80	.14
6	6	2733	.82	.31	1795	.84	.24	379	.85	.31	297	.76	.32
7	7	2732	.81	.29	1795	.84	.27	379	.78	.23	296	.74	.33
8	8	2733	.73	.27	1795	.76	.26	379	.67	.22	296	.66	.30
9	9	2733	.91	.29	1795	.93	.23	379	.87	.26	297	.87	.34
10	10	2733	.69	.30	1795	.73	.27	379	.65	.32	297	.61	.33
11	11	2733	.70	.29	1795	.71	.30	379	.68	.28	296	.69	.30
12	12	2733	.77	.29	1795	.79	.29	379	.75	.25	296	.72	.22
13	13	2734	.85	.25	1795	.86	.22	379	.86	.20	297	.84	.25
14	14	2733	.62	.30	1795	.65	.31	379	.58	.30	296	.58	.24
15	15	2732	.91	.14	1795	.92	.09	379	.86	.08	297	.90	.14
16	16	2733	.88	.36	1795	.89	.35	379	.88	.38	296	.84	.40
17	17	2732	.74	.39	1795	.74	.39	377	.75	.39	297	.71	.44
18	18	2732	.82	.29	1795	.83	.30	378	.82	.25	296	.79	.25
19	19	2734	.68	.29	1795	.69	.30	379	.64	.27	297	.64	.32
20	20	2733	.80	.35	1795	.85	.29	379	.76	.34	297	.71	.29
21	21	2733	.46	.37	1795	.49	.37	378	.43	.42	297	.38	.34
22	22	2732	.68	.38	1795	.73	.35	378	.62	.36	296	.53	.39
23	23	2734	.87	.30	1795	.88	.29	379	.84	.28	297	.82	.28
24	24	2734	.90	.19	1795	.91	.16	379	.92	.24	297	.87	.10
25	25	2732	.80	.38	1795	.82	.36	378	.78	.37	296	.75	.47
26	26	2733	.92	.33	1795	.93	.28	379	.91	.33	296	.87	.38
27	27	2734	.93	.34	1795	.95	.30	379	.92	.27	297	.88	.29
28	28	2733	.88	.32	1795	.90	.22	379	.83	.25	297	.73	.36
29	29	2731	.80	.28	1795	.81	.30	378	.80	.26	297	.77	.25
30	30	2734	.71	.45	1795	.75	.43	379	.67	.35	297	.57	.49
31	31	2732	.82	.34	1795	.86	.27	379	.79	.39	297	.71	.33
32	32	2732	.88	.28	1795	.90	.25	379	.86	.27	297	.82	.33

Item	Seq	All Candidates			Whites			African Americans			Hispanics		
		N	P+	RPB	N	P+	RPB	N	P+	RPB	N	P+	RPB
33	33	2734	.81	.30	1795	.84	.25	379	.73	.25	297	.76	.39
34	34	2733	.72	.21	1795	.75	.19	379	.71	.20	297	.65	.19
35	35	2730	.86	.22	1795	.87	.21	379	.86	.18	295	.82	.20
36	36	2733	.86	.24	1795	.86	.19	378	.89	.35	297	.87	.24
37	37	2733	.93	.40	1795	.95	.35	379	.93	.34	297	.88	.43
38	38	2734	.83	.41	1795	.84	.39	379	.85	.42	297	.76	.50
39	39	2734	.89	.42	1795	.92	.40	379	.86	.42	297	.83	.40
40	40	2732	.87	.33	1795	.89	.28	378	.83	.34	297	.82	.39
41	41	2731	.78	.25	1795	.80	.21	379	.73	.29	296	.77	.28
42	42	2732	.85	.27	1795	.87	.22	379	.82	.37	297	.79	.22
43	43	2732	.86	.44	1795	.89	.38	379	.86	.50	297	.84	.47
44	44	2733	.82	.40	1795	.84	.34	379	.80	.38	297	.76	.49
45	45	2732	.90	.15	1795	.90	.17	379	.90	.16	296	.90	.15
46	46	2733	.49	.26	1795	.52	.26	379	.40	.22	297	.42	.27
47	47	2734	.91	.36	1795	.93	.29	379	.92	.32	297	.87	.39
48	48	2734	.62	.13	1795	.64	.12	379	.58	.05	297	.57	.11
49	49	2734	.47	.40	1795	.51	.39	379	.43	.36	297	.40	.43
50	50	2733	.86	.41	1795	.90	.33	379	.82	.47	297	.78	.47

UNIFORM ACCIDENT/HEALTH
EXAM FORM UA1

This table only includes data for items that counted toward whether the candidates passed or fa

Item	Seq	All Candidates			Whites			African Americans			Hispanics		
		N	P+	RPB	N	P+	RPB	N	P+	RPB	N	P+	RPB
1	1	2351	.76	.30	1665	.78	.31	289	.67	.20	216	.71	.36
2	2	2351	.75	.26	1665	.77	.26	289	.72	.21	216	.64	.21
3	3	2351	.84	.19	1665	.85	.17	289	.82	.25	216	.82	.25
4	4	2351	.35	.24	1665	.37	.24	289	.27	.21	216	.27	.21
5	5	2351	.71	.26	1665	.73	.23	289	.61	.32	216	.70	.34
6	6	2351	.66	.24	1665	.67	.26	289	.64	.19	216	.56	.20
7	7	2350	.60	.23	1665	.60	.25	288	.60	.22	216	.61	.18
8	8	2350	.76	.31	1665	.77	.29	289	.69	.35	215	.78	.38
9	9	2351	.63	.28	1665	.65	.28	289	.59	.31	216	.56	.29
10	10	2351	.83	.30	1665	.84	.29	289	.79	.38	216	.79	.26
11	11	2349	.88	.30	1665	.90	.23	288	.82	.38	215	.79	.40
12	12	2351	.83	.26	1665	.84	.28	289	.78	.22	216	.79	.13
13	13	2351	.64	.30	1665	.67	.28	289	.54	.27	216	.53	.32
14	14	2351	.76	.28	1665	.76	.27	289	.73	.24	216	.74	.22
15	15	2351	.74	.24	1665	.75	.24	289	.68	.32	216	.75	.21
16	16	2351	.75	.39	1665	.76	.38	289	.68	.43	216	.70	.36
17	17	2350	.54	.31	1665	.56	.32	288	.48	.22	216	.50	.26
18	18	2351	.66	.29	1665	.67	.29	289	.62	.29	216	.62	.26
19	19	2351	.95	.13	1665	.96	.10	289	.93	.08	216	.92	.22
20	20	2351	.89	.20	1665	.89	.19	289	.87	.17	216	.88	.24
21	21	2349	.55	.27	1665	.57	.28	288	.52	.25	216	.46	.28
22	22	2351	.69	.24	1665	.73	.20	289	.58	.17	216	.63	.34
23	23	2350	.43	.21	1665	.46	.24	288	.35	.16	216	.33	.03
24	24	2351	.59	.40	1665	.61	.39	289	.56	.39	216	.54	.40
25	25	2351	.87	.29	1665	.88	.28	289	.84	.28	216	.84	.33
26	26	2351	.46	.41	1665	.50	.39	289	.36	.42	216	.31	.30
27	27	2351	.87	.23	1665	.88	.24	289	.88	.17	216	.79	.26
28	28	2351	.63	.27	1665	.65	.25	289	.58	.28	216	.55	.27
29	29	2349	.83	.36	1665	.85	.33	288	.71	.38	215	.80	.41
30	30	2351	.86	.20	1665	.85	.19	289	.87	.27	216	.81	.33
31	31	2349	.90	.21	1665	.91	.20	289	.84	.21	215	.91	.26
32	32	2351	.73	.30	1665	.74	.33	289	.72	.33	216	.73	.23

Item	Seq	All Candidates			Whites			African Americans			Hispanics		
		N	P+	RPB	N	P+	RPB	N	P+	RPB	N	P+	RPB
33	33	2351	.74	.44	1665	.75	.44	289	.71	.48	216	.64	.41
34	34	2351	.69	.14	1665	.70	.18	289	.65	.05	216	.73	.05
35	35	2351	.93	.26	1665	.94	.20	289	.88	.35	216	.65	.33
36	36	2351	.65	.30	1665	.68	.30	289	.55	.29	216	.62	.18
37	37	2350	.50	.36	1665	.52	.36	289	.45	.32	215	.40	.39
38	38	2350	.70	.15	1665	.70	.14	289	.67	.24	215	.71	.12
39	39	2351	.86	.16	1665	.86	.17	289	.83	.21	216	.86	.14
40	40	2350	.84	.38	1665	.86	.37	289	.79	.41	215	.74	.36
41	41	2351	.55	.28	1665	.58	.28	289	.54	.28	216	.49	.32
42	42	2350	.76	.18	1665	.76	.19	288	.75	.16	216	.75	.13
43	43	2351	.81	.21	1665	.82	.23	289	.82	.22	216	.76	.20
44	44	2351	.89	.21	1665	.88	.21	289	.92	.14	216	.92	.32
45	45	2351	.79	.32	1665	.81	.30	289	.77	.44	216	.74	.24
46	46	2350	.49	.23	1665	.49	.22	289	.47	.20	215	.49	.29
47	47	2350	.87	.34	1665	.89	.29	288	.84	.43	216	.82	.41
48	48	2350	.61	.16	1665	.61	.15	288	.61	.14	216	.59	.19
49	49	2351	.48	.24	1665	.51	.23	289	.39	.25	216	.38	.20
50	50	2351	.84	.33	1665	.85	.35	289	.83	.26	216	.78	.36

UNIFORM ACCIDENT/HEALTH
EXAM FORM UA2

This table only includes data for items that counted toward whether the candidates passed or fa

Item	Seq	All Candidates			Whites			African Americans			Hispanics		
		N	P+	RPB	N	P+	RPB	N	P+	RPB	N	P+	RPB
1	1	2396	.83	.16	1719	.84	.11	288	.79	.14	208	.79	.33
2	2	2396	.76	.31	1719	.79	.28	288	.66	.32	208	.71	.31
3	3	2395	.35	.18	1718	.36	.17	288	.28	.27	208	.32	.05
4	4	2394	.33	.22	1719	.34	.22	287	.29	.17	208	.29	.23
5	5	2396	.72	.25	1719	.74	.25	288	.63	.24	208	.71	.17
6	6	2395	.46	.30	1718	.47	.31	288	.42	.24	208	.40	.35
7	7	2396	.78	.33	1719	.79	.30	288	.71	.43	208	.73	.28
8	8	2396	.92	.23	1719	.93	.21	288	.90	.27	208	.86	.26
9	9	2394	.70	.22	1718	.71	.22	287	.69	.14	208	.71	.23
10	10	2395	.92	.31	1718	.92	.30	288	.90	.35	208	.88	.29
11	11	2396	.77	.21	1719	.78	.19	288	.73	.31	208	.75	.26
12	12	2396	.72	.28	1719	.73	.29	288	.72	.30	208	.68	.16
13	13	2396	.40	.25	1719	.40	.24	288	.40	.28	208	.34	.28
14	14	2395	.75	.27	1719	.75	.28	287	.76	.22	208	.75	.32
15	15	2396	.92	.14	1719	.92	.16	288	.91	.11	208	.93	.08
16	16	2396	.65	.18	1719	.65	.19	288	.62	.13	208	.65	.18
17	17	2397	.52	.24	1719	.55	.23	288	.43	.26	208	.47	.22
18	18	2396	.64	.21	1719	.65	.21	288	.61	.22	208	.60	.19
19	19	2396	.63	.41	1719	.66	.39	288	.58	.44	208	.53	.41
20	20	2396	.71	.23	1719	.73	.22	288	.64	.23	208	.67	.13
21	21	2397	.92	.26	1719	.94	.23	288	.86	.27	208	.90	.30
22	22	2395	.74	.31	1719	.76	.30	288	.64	.29	208	.68	.31
23	23	2396	.59	.25	1719	.61	.28	288	.51	.11	208	.51	.26
24	24	2395	.87	.33	1719	.88	.32	287	.85	.27	208	.77	.38
25	25	2397	.48	.22	1719	.48	.22	288	.49	.24	208	.45	.26
26	26	2396	.45	.32	1719	.47	.33	288	.41	.24	208	.34	.26
27	27	2395	.67	.40	1719	.69	.38	287	.61	.40	208	.52	.50
28	28	2395	.96	.28	1718	.97	.23	288	.92	.38	208	.91	.37
29	29	2396	.86	.27	1719	.88	.24	288	.78	.27	208	.82	.32
30	30	2396	.92	.32	1719	.93	.27	288	.87	.39	208	.88	.39
31	31	2395	.86	.26	1719	.86	.24	288	.88	.19	207	.79	.30
32	32	2397	.69	.17	1719	.72	.17	288	.60	.06	208	.60	.25

Item	Seq	All Candidates			Whites			African Americans			Hispanics		
		N	P+	RPB	N	P+	RPB	N	P+	RPB	N	P+	RPB
33	33	2396	60	27	1719	61	28	288	57	22	208	58	24
34	34	2396	26	28	1719	26	30	288	23	19	208	21	23
35	35	2396	93	30	1719	93	28	288	93	41	208	90	33
36	36	2395	67	20	1719	68	21	287	65	09	208	67	24
37	37	2397	93	23	1719	94	20	288	87	35	208	90	30
38	38	2395	65	23	1718	66	21	288	59	27	208	64	30
39	39	2395	79	34	1718	80	33	288	75	29	208	73	43
40	40	2396	66	24	1719	68	24	288	56	14	208	64	27
41	41	2396	91	20	1719	92	20	288	86	23	208	90	01
42	42	2396	76	25	1719	77	27	288	78	17	208	72	21
43	43	2396	82	22	1719	83	19	288	80	22	208	72	33
44	44	2396	56	46	1719	57	49	288	55	42	208	50	39
45	45	2395	89	20	1718	89	22	288	89	16	208	88	23
46	46	2396	79	30	1719	81	29	288	76	32	208	74	27
47	47	2396	59	22	1719	63	20	288	43	19	208	52	24
48	48	2396	59	39	1719	61	40	287	52	33	208	57	37
49	49	2397	69	16	1719	70	16	288	69	19	208	61	10
50	50	2396	32	23	1719	33	25	288	32	19	208	29	19

UNIFORM ACCIDENT/HEALTH
EXAM FORM UA3

This table only includes data for items that counted toward whether the candidates passed or fa

Item	Seq	All Candidates			Whites			African Americans			Hispanics		
		N	P+	RPB	N	P+	RPB	N	P+	RPB	N	P+	RPB
1	1	2313	.50	.25	1646	.52	.28	306	.44	.16	199	.45	.13
2	2	2312	.76	.30	1646	.79	.29	306	.66	.30	199	.71	.27
3	3	2312	.43	.31	1646	.45	.32	306	.36	.21	199	.43	.34
4	4	2313	.67	.38	1646	.72	.37	306	.60	.30	199	.50	.43
5	5	2314	.71	.25	1646	.73	.25	306	.62	.26	199	.71	.24
6	6	2314	.86	.22	1646	.86	.22	306	.83	.28	199	.82	.20
7	7	2314	.74	.26	1646	.76	.23	306	.77	.35	199	.64	.27
8	8	2313	.81	.41	1646	.84	.40	306	.78	.34	199	.69	.48
9	9	2314	.54	.41	1646	.57	.42	306	.45	.37	199	.49	.44
10	10	2312	.69	.32	1646	.71	.30	306	.67	.34	198	.62	.36
11	11	2313	.62	.24	1646	.64	.26	306	.56	.16	198	.61	.25
12	12	2313	.77	.29	1646	.79	.28	306	.74	.27	199	.74	.31
13	13	2314	.76	.26	1646	.77	.29	306	.74	.24	199	.74	.26
14	14	2313	.94	.29	1646	.95	.27	306	.93	.29	199	.88	.32
15	15	2313	.88	.33	1646	.88	.30	306	.82	.38	199	.80	.39
16	16	2312	.63	.19	1646	.65	.19	306	.63	.14	198	.54	.21
17	17	2314	.66	.36	1646	.70	.35	306	.55	.32	199	.59	.23
18	18	2312	.67	.31	1646	.70	.31	306	.62	.22	198	.52	.21
19	19	2314	.69	.20	1646	.71	.20	306	.66	.15	199	.60	.17
20	20	2314	.36	.27	1646	.37	.27	306	.35	.21	199	.29	.22
21	21	2313	.75	.20	1646	.78	.18	306	.68	.19	199	.65	.12
22	22	2313	.88	.27	1646	.90	.24	306	.86	.26	198	.83	.29
23	23	2314	.40	.30	1646	.44	.31	306	.30	.25	199	.31	.22
24	24	2313	.79	.30	1646	.82	.27	306	.73	.26	199	.69	.48
25	25	2312	.47	.20	1646	.48	.22	306	.45	.16	198	.42	.09
26	26	2313	.94	.26	1646	.96	.23	306	.92	.28	199	.89	.31
27	27	2314	.84	.31	1646	.85	.33	306	.80	.22	199	.77	.24
28	28	2313	.61	.34	1646	.63	.34	306	.52	.37	198	.57	.33
29	29	2314	.89	.21	1646	.89	.20	306	.91	.26	199	.86	.26
30	30	2312	.85	.21	1646	.86	.19	306	.81	.22	198	.81	.21
31	31	2314	.61	.37	1646	.64	.35	306	.53	.39	199	.55	.38
32	32	2313	.83	.37	1646	.85	.37	306	.77	.32	198	.78	.38

Item	Seq	All Candidates			Whites			African Americans			Hispanics		
		N	P+	RPB	N	P+	RPB	N	P+	RPB	N	P+	RPB
33	33	2312	.91	.11	1646	.91	.11	306	.93	.12	198	.89	.08
34	34	2313	.43	.27	1646	.43	.29	306	.49	.20	199	.36	.26
35	35	2313	.54	.40	1646	.55	.43	306	.57	.30	199	.45	.43
36	36	2313	.73	.45	1646	.76	.44	306	.65	.41	199	.58	.48
37	37	2313	.92	.33	1646	.93	.32	306	.90	.35	199	.90	.33
38	38	2313	.66	.29	1646	.68	.30	306	.64	.28	199	.60	.18
39	39	2314	.48	.36	1646	.50	.37	306	.41	.31	199	.46	.37
40	40	2312	.72	.33	1646	.73	.34	306	.69	.30	198	.70	.28
41	41	2312	.44	.33	1646	.46	.32	306	.41	.32	198	.35	.37
42	42	2313	.87	.26	1646	.88	.28	306	.89	.12	199	.83	.36
43	43	2313	.48	.28	1646	.49	.29	306	.50	.26	199	.45	.22
44	44	2313	.70	.36	1646	.71	.38	306	.68	.36	199	.62	.30
45	45	2313	.85	.39	1646	.88	.38	306	.78	.40	198	.80	.37
46	46	2313	.78	.30	1646	.79	.28	306	.75	.31	199	.69	.32
47	47	2313	.78	.38	1646	.81	.36	306	.73	.44	199	.69	.37
48	48	2312	.57	.38	1646	.57	.38	306	.58	.45	198	.52	.34
49	49	2313	.79	.17	1646	.81	.14	306	.76	.19	199	.75	.33
50	50	2312	.29	.20	1646	.27	.23	306	.30	.19	198	.37	.34

UNIFORM PROPERTY
EXAM FORM UP1

This table only includes data for items that counted toward whether the candidates passed or fa

Item	Seq	All Candidates			Whites			African Americans			Hispanics		
		N	P+	RPB	N	P+	RPB	N	P+	RPB	N	P+	RPB
1	1	1414	.68	.45	924	.69	.45	154	.65	.52	207	.60	.35
2	2	1414	.85	.33	924	.87	.32	154	.73	.52	207	.81	.22
3	3	1414	.94	.20	924	.94	.22	154	.97	.16	207	.91	.18
4	4	1413	.54	.33	923	.58	.35	154	.43	.22	207	.45	.23
5	5	1412	.71	.28	924	.74	.26	153	.64	.16	206	.67	.36
6	6	1412	.76	.41	923	.80	.40	153	.73	.49	207	.64	.30
7	7	1414	.69	.45	924	.71	.46	154	.62	.45	207	.66	.39
8	8	1414	.57	.25	924	.57	.27	154	.51	.21	207	.65	.22
9	9	1413	.46	.24	924	.47	.22	154	.43	.22	206	.46	.20
10	10	1414	.93	.30	924	.96	.22	154	.86	.37	207	.87	.36
11	11	1413	.84	.16	924	.88	.12	154	.80	.06	206	.73	.19
12	12	1413	.63	.19	923	.65	.19	154	.56	.10	207	.61	.20
13	13	1412	.90	.22	923	.92	.17	154	.66	.28	207	.84	.22
14	14	1413	.56	.14	924	.58	.13	153	.58	.18	207	.49	.13
15	15	1413	.59	.00	924	.58	.00	154	.64	.05	206	.59	.11
16	16	1413	.92	.20	924	.93	.21	153	.91	.03	207	.89	.29
17	17	1414	.54	.28	924	.57	.27	154	.56	.27	207	.43	.22
18	18	1414	.77	.41	924	.82	.33	154	.68	.50	207	.61	.49
19	19	1413	.73	.30	924	.76	.26	153	.72	.38	207	.60	.26
20	20	1414	.45	.21	924	.46	.19	154	.40	.33	207	.44	.19
21	21	1413	.37	.09	924	.34	.08	153	.42	.24	207	.41	.07
22	22	1414	.87	.33	924	.89	.30	154	.85	.33	207	.79	.36
23	23	1414	.76	.29	924	.80	.29	154	.71	.18	207	.68	.28
24	24	1413	.34	.34	924	.36	.31	154	.33	.25	207	.25	.45
25	25	1413	.84	.38	923	.87	.34	154	.84	.26	207	.71	.44
26	26	1414	.66	.27	924	.68	.24	154	.62	.25	207	.64	.34
27	27	1413	.49	.12	924	.52	.16	154	.43	.07	206	.44	-.03
28	28	1414	.71	.35	924	.75	.33	154	.67	.32	207	.65	.31
29	29	1413	.85	.30	924	.89	.28	154	.77	.38	208	.73	.23
30	30	1414	.88	.33	924	.91	.31	154	.85	.29	207	.80	.35
31	31	1414	.88	.30	924	.90	.29	154	.88	.36	207	.82	.21

Item	Seq	All Candidates			Whites			African Americans			Hispanics		
		N	P+	RPB	N	P+	RPB	N	P+	RPB	N	P+	RPB
32	32	1413	.53	.18	923	.56	.16	154	.51	.01	207	.50	.27
33	33	1413	.79	.29	924	.82	.29	154	.70	.23	207	.72	.22
34	34	1413	.81	.35	923	.84	.33	154	.78	.39	207	.75	.31
35	35	1413	.75	.32	924	.77	.32	154	.77	.23	206	.67	.36
36	36	1414	.85	.24	924	.87	.20	154	.82	.16	207	.82	.35
37	37	1414	.95	.15	924	.95	.13	154	.94	.24	207	.97	.15
38	38	1414	.40	.23	924	.41	.26	154	.39	.11	207	.34	.15
39	39	1414	.72	.37	924	.75	.38	154	.71	.40	207	.68	.34
40	40	1412	.62	.28	923	.61	.35	154	.66	.16	206	.65	.17
41	41	1414	.77	.17	924	.78	.19	154	.74	.13	207	.72	.16
42	42	1413	.58	.26	924	.63	.24	153	.47	.20	207	.51	.27
43	43	1414	.72	.36	924	.72	.36	154	.73	.50	207	.65	.32
44	44	1413	.55	.11	924	.59	.06	153	.46	.13	207	.49	.04
45	45	1414	.48	.22	924	.48	.25	154	.47	.16	207	.50	.19
46	46	1413	.90	.18	924	.91	.14	153	.86	.25	207	.87	.29
47	47	1414	.47	.33	924	.50	.31	154	.46	.26	207	.36	.35
48	48	1412	.69	.13	924	.67	.11	153	.76	.24	206	.69	.24
49	49	1414	.83	.31	924	.84	.32	154	.84	.48	207	.78	.25
50	50	1414	.61	.21	924	.64	.23	154	.50	.20	207	.59	.13

**UNIFORM PROPERTY
EXAM FORM UP2**

This table only includes data for items that counted toward whether the candidates passed or fa

Item	Seq	All Candidates			Whites			African Americans			Hispanics		
		N	P+	RPB	N	P+	RPB	N	P+	RPB	N	P+	RPB
1	1	1449	.91	.33	951	.95	.30	161	.88	.36	202	.85	.34
2	2	1449	.93	.27	951	.94	.24	161	.87	.31	202	.90	.37
3	3	1449	.54	.40	951	.58	.39	161	.46	.39	202	.43	.38
4	4	1449	.59	.43	951	.64	.41	161	.46	.44	202	.48	.42
5	5	1449	.30	.26	951	.32	.31	161	.20	.22	202	.26	.01
6	6	1449	.90	.39	951	.93	.31	161	.89	.34	202	.80	.47
7	7	1449	.80	.34	951	.83	.31	161	.81	.39	202	.68	.43
8	8	1449	.93	.21	951	.93	.21	161	.92	.22	202	.91	.23
9	9	1449	.90	.26	951	.92	.23	161	.86	.25	202	.83	.37
10	10	1449	.81	.32	951	.85	.31	161	.75	.27	202	.72	.35
11	11	1449	.76	.29	951	.78	.34	161	.76	.21	202	.71	.20
12	12	1449	.81	.40	951	.83	.39	161	.72	.46	202	.73	.34
13	13	1449	.58	.31	951	.61	.31	161	.61	.30	202	.45	.28
14	14	1449	.93	.22	951	.95	.16	161	.94	.21	202	.84	.21
15	15	1449	.63	.26	951	.64	.30	161	.58	.09	202	.63	.24
16	16	1449	.35	.20	951	.33	.21	161	.37	.26	202	.38	.26
17	17	1449	.53	.13	951	.57	.14	161	.47	.04	202	.47	.08
18	18	1449	.88	.23	951	.90	.24	161	.80	.06	202	.86	.30
19	19	1449	.89	.20	951	.90	.19	161	.86	.32	202	.90	.19
20	20	1449	.73	.32	951	.76	.29	161	.73	.40	202	.62	.26
21	21	1449	.73	.39	951	.77	.37	161	.66	.31	202	.62	.35
22	22	1449	.53	.20	951	.58	.19	161	.41	.03	202	.42	.18
23	23	1449	.29	.30	951	.30	.28	161	.33	.29	202	.25	.36
24	24	1449	.71	.40	951	.78	.36	161	.58	.41	202	.57	.38
25	25	1449	.61	.35	951	.65	.31	161	.58	.37	202	.49	.35
26	26	1449	.55	.24	951	.58	.23	161	.47	.08	202	.45	.22
27	27	1449	.85	.19	951	.87	.17	161	.88	.26	202	.80	.10
28	28	1449	.94	.24	951	.95	.26	161	.93	.16	202	.90	.23
29	29	1449	.82	.33	951	.85	.31	161	.80	.31	202	.74	.35
30	30	1449	.30	.28	951	.32	.29	161	.26	.29	202	.25	.22
31	31	1449	.83	.42	951	.84	.41	161	.83	.31	202	.78	.44
32	32	1449	.90	.18	951	.91	.12	161	.93	.28	202	.87	.20

Item	Seq	All Candidates			Whites			African Americans			Hispanics		
		N	P+	RPB	N	P+	RPB	N	P+	RPB	N	P+	RPB
33	33	1449	.86	.29	951	.87	.25	161	.82	.32	202	.80	.29
34	34	1449	.59	.36	951	.64	.36	161	.47	.33	202	.49	.30
35	35	1449	.90	.24	951	.91	.21	161	.87	.18	202	.88	.22
36	36	1449	.85	.34	951	.89	.31	161	.80	.48	202	.73	.23
37	37	1449	.74	.37	951	.76	.35	161	.78	.37	202	.60	.39
38	38	1449	.80	.32	951	.82	.28	161	.85	.25	202	.70	.42
39	39	1449	.79	.26	951	.79	.27	161	.88	.26	202	.77	.25
40	40	1448	.77	.37	951	.80	.32	161	.71	.40	201	.70	.38
41	41	1449	.97	.19	951	.98	.17	161	.99	.05	202	.94	.20
42	42	1449	.86	.35	951	.87	.33	161	.84	.32	202	.83	.41
43	43	1449	.49	.26	951	.52	.25	161	.41	.17	202	.46	.30
44	44	1449	.71	.27	951	.71	.28	161	.68	.26	202	.70	.31
45	45	1449	.52	.28	951	.56	.21	161	.46	.22	202	.41	.43
46	46	1449	.60	.36	951	.60	.42	161	.66	.20	202	.54	.33
47	47	1449	.46	.23	951	.48	.26	161	.38	.10	202	.44	.08
48	48	1449	.77	.20	951	.79	.22	161	.66	.09	202	.73	.23
49	49	1449	.67	.30	951	.69	.33	161	.72	.09	202	.56	.19
50	50	1449	.72	.29	951	.76	.25	161	.60	.16	202	.64	.36

UNIFORM PROPERTY
EXAM FORM UP3

This table only includes data for items that counted toward whether the candidates passed or fa

Item	Seq	All Candidates			Whites			African Americans			Hispanics		
		N	P+	RFB	N	P+	RFB	N	P+	RFB	N	P+	RFB
1	1	1393	.73	.34	930	.76	.33	149	.75	.27	211	.64	.36
2	2	1394	.56	.31	931	.62	.30	149	.38	.27	211	.50	.29
3	3	1393	.82	.19	930	.84	.16	149	.83	.22	211	.77	.21
4	4	1394	.55	.40	931	.59	.39	149	.43	.38	211	.47	.39
5	5	1393	.75	.26	930	.76	.24	149	.75	.24	211	.71	.36
6	6	1394	.85	.19	931	.87	.13	149	.85	.04	211	.77	.34
7	7	1393	.44	.25	930	.47	.23	149	.37	.08	211	.38	.27
8	8	1394	.84	.35	931	.87	.32	149	.86	.26	211	.69	.40
9	9	1394	.90	.32	931	.92	.31	149	.87	.25	211	.85	.34
10	10	1394	.63	.18	931	.62	.15	149	.61	.13	211	.64	.28
11	11	1394	.69	.31	931	.71	.29	149	.62	.31	211	.67	.39
12	12	1393	.57	.28	930	.57	.27	149	.50	.37	211	.61	.31
13	13	1393	.65	.19	930	.68	.15	149	.62	.03	211	.55	.34
14	14	1394	.90	.36	931	.92	.36	149	.88	.24	211	.82	.38
15	15	1393	.71	.29	930	.71	.31	149	.77	.38	211	.65	.23
16	16	1393	.56	.33	930	.59	.34	149	.50	.34	211	.50	.35
17	17	1391	.93	.29	929	.95	.26	149	.88	.28	210	.87	.27
18	18	1394	.53	.15	931	.55	.14	149	.39	.08	211	.50	.14
19	19	1393	.93	.21	930	.94	.17	149	.90	.07	211	.88	.35
20	20	1394	.74	.32	931	.78	.28	149	.62	.31	211	.66	.31
21	21	1393	.42	.22	931	.44	.21	149	.38	.32	210	.41	.24
22	22	1394	.64	.39	931	.69	.39	149	.61	.29	211	.45	.36
23	23	1394	.84	.37	931	.87	.37	149	.77	.20	211	.78	.39
24	24	1393	.83	.25	930	.85	.24	149	.81	.30	211	.78	.23
25	25	1394	.68	.30	931	.90	.29	149	.81	.36	211	.83	.28
26	26	1393	.40	.21	930	.41	.23	149	.44	.20	211	.34	.08
27	27	1394	.98	.23	931	.98	.18	149	.97	.21	211	.95	.30
28	28	1393	.89	.31	930	.90	.33	149	.91	.31	211	.85	.25
29	29	1394	.87	.30	931	.89	.29	149	.84	.31	211	.83	.33
30	30	1394	.72	.27	931	.75	.26	149	.70	.28	211	.64	.35
31	31	1394	.93	.32	931	.94	.32	149	.91	.23	211	.89	.32
32	32	1393	.95	.19	930	.96	.16	149	.94	.34	211	.93	.21

Item	Seq	All Candidates			Whites			African Americans			Hispanics		
		N	P+	RPB	N	P+	RPB	N	P+	RPB	N	P+	RPB
33	33	1394	.60	.08	931	.59	.07	149	.68	.12	211	.59	.14
34	34	1394	.87	.35	931	.89	.34	149	.85	.21	211	.84	.44
35	35	1394	.89	.23	931	.91	.20	149	.89	.18	211	.82	.25
36	36	1393	.35	.21	931	.38	.21	149	.36	.16	210	.27	.23
37	37	1394	.51	.04	931	.49	.06	149	.54	.02	211	.55	.00
38	38	1393	.64	.32	931	.67	.31	149	.56	.33	210	.58	.22
39	39	1394	.71	.35	931	.72	.34	149	.68	.35	211	.66	.39
40	40	1393	.64	.38	931	.68	.35	149	.59	.36	210	.50	.41
41	41	1394	.28	.09	931	.25	.10	149	.32	.14	211	.35	.10
42	42	1394	.57	.26	931	.63	.27	149	.44	.32	211	.47	.12
43	43	1393	.91	.17	930	.92	.13	149	.87	.18	211	.89	.25
44	44	1392	.55	.11	930	.60	.09	149	.40	.07	210	.56	.02
45	45	1394	.89	.20	931	.89	.20	149	.88	.12	211	.86	.25
46	46	1393	.66	.28	930	.67	.28	149	.66	.31	211	.64	.27
47	47	1392	.82	.15	930	.83	.10	149	.77	.23	210	.80	.15
48	48	1394	.30	.28	931	.30	.30	149	.34	.41	211	.23	.22
49	49	1394	.45	.23	931	.46	.22	149	.42	.24	211	.40	.20
50	50	1393	.52	.18	930	.54	.20	149	.44	.08	211	.48	.12

UNIFORM CASUALTY
EXAM FORM UC1

This table only includes data for items that counted toward whether the candidates passed or fa

Item	Seq	All Candidates			Whites			African Americans			Hispanics		
		N	P+	RPB	N	P+	RPB	N	P+	RPB	N	P+	RPB
1	1	1290	.61	.29	837	.61	.30	125	.65	.43	221	.61	.24
2	2	1290	.92	.31	837	.94	.25	125	.91	.36	221	.86	.35
3	3	1290	.62	.31	837	.65	.31	125	.54	.32	221	.50	.32
4	4	1290	.58	.08	837	.57	.07	125	.55	.17	221	.67	.07
5	5	1290	.62	.12	837	.61	.13	125	.63	.11	221	.67	.06
6	6	1290	.91	.23	837	.92	.20	125	.86	.31	221	.89	.20
7	7	1290	.84	.35	837	.88	.27	125	.87	.44	221	.72	.44
8	8	1290	.84	.25	837	.86	.25	125	.79	.19	221	.80	.25
9	9	1290	.55	.29	837	.61	.29	125	.47	.37	221	.39	.13
10	10	1290	.62	.22	837	.62	.24	125	.66	.12	221	.61	.21
11	11	1290	.54	.49	837	.61	.48	125	.38	.40	221	.38	.45
12	12	1290	.57	.27	837	.57	.27	125	.52	.22	221	.56	.34
13	13	1290	.40	.27	837	.37	.29	125	.57	.42	221	.39	.26
14	14	1290	.93	.25	837	.94	.25	125	.90	.28	221	.91	.15
15	15	1290	.58	.23	837	.61	.25	125	.53	.11	221	.52	.14
16	16	1290	.76	.35	837	.80	.32	125	.78	.35	221	.66	.41
17	17	1290	.88	.42	837	.89	.39	125	.88	.39	221	.81	.43
18	18	1290	.58	.21	837	.61	.23	125	.46	.23	221	.60	.11
19	19	1290	.74	.40	837	.77	.41	125	.62	.44	221	.67	.36
20	20	1290	.85	.35	837	.87	.33	125	.88	.42	221	.79	.40
21	21	1290	.91	.24	837	.92	.21	125	.92	.21	221	.90	.25
22	22	1290	.94	.24	837	.94	.27	125	.97	.04	221	.92	.23
23	23	1290	.69	.30	837	.71	.35	125	.70	.26	221	.62	.16
24	24	1290	.87	.34	837	.89	.34	125	.81	.33	221	.80	.35
25	25	1290	.58	.45	837	.56	.50	125	.57	.48	221	.57	.29
26	26	1290	.91	.27	837	.93	.24	125	.98	.18	221	.82	.33
27	27	1290	.29	.26	837	.32	.28	125	.15	.16	221	.23	.13
28	28	1290	.94	.25	837	.95	.23	125	.98	.03	221	.90	.35
29	29	1290	.80	.23	837	.79	.24	125	.86	.26	221	.80	.19
30	30	1290	.46	.44	837	.47	.45	125	.50	.31	221	.39	.45

Item	Seq	All Candidates			Whites			African Americans			Hispanics		
		N	P+	RPB	N	P+	RPB	N	P+	RPB	N	P+	RPB
31	31	1290	.84	.28	837	.85	.28	125	.86	.23	221	.79	.27
32	32	1290	.83	.26	837	.84	.23	125	.83	.34	221	.84	.30
33	33	1290	.79	.19	837	.85	.18	125	.69	.13	221	.70	.09
34	34	1290	.87	.34	837	.89	.30	125	.85	.39	221	.77	.32
35	35	1290	.91	.31	837	.92	.30	125	.90	.26	221	.85	.33
36	36	1290	.93	.23	837	.94	.23	125	.96	.08	221	.89	.23
37	37	1290	.77	.24	837	.77	.24	125	.78	.22	221	.72	.17
38	38	1290	.80	.28	837	.83	.24	125	.75	.33	221	.69	.33
39	39	1290	.70	.25	837	.73	.25	125	.58	.23	221	.64	.18
40	40	1290	.61	.27	837	.63	.26	125	.58	.30	221	.57	.24
41	41	1290	.56	.23	837	.57	.24	125	.58	.28	221	.51	.14
42	42	1290	.69	.14	837	.64	.17	125	.81	.26	221	.78	.19
43	43	1290	.40	.27	837	.44	.25	125	.38	.23	221	.30	.33
44	44	1290	.61	.31	837	.63	.32	125	.59	.26	221	.54	.31
45	45	1290	.92	.22	837	.93	.21	125	.87	.17	221	.88	.27
46	46	1290	.43	.33	837	.47	.34	125	.33	.32	221	.35	.25
47	47	1290	.42	.24	837	.45	.21	125	.36	.25	221	.37	.30
48	48	1290	.72	.31	837	.73	.33	125	.67	.32	221	.70	.32
49	49	1290	.76	.25	837	.78	.28	125	.77	.29	221	.67	.18
50	50	1290	.47	.29	837	.51	.33	125	.31	.25	221	.41	.19

UNIFORM CASUALTY
EXAM FORM UC2

This table only includes data for items that counted toward whether the candidates passed or fa

Item	Seq	All Candidates			Whites			African Americans			Hispanics		
		N	P+	RPB	N	P+	RPB	N	P+	RPB	N	P+	RPB
1	1	1309	.82	.32	867	.84	.31	132	.77	.37	217	.76	.27
2	2	1310	.81	.31	867	.82	.30	132	.83	.18	218	.78	.34
3	3	1309	.56	.33	867	.60	.33	132	.36	.26	217	.52	.29
4	4	1309	.58	.35	867	.63	.35	132	.50	.30	217	.43	.29
5	5	1309	.56	.51	867	.60	.52	132	.48	.52	217	.48	.40
6	6	1310	.81	.26	867	.83	.23	132	.77	.17	218	.76	.32
7	7	1310	.82	.25	867	.82	.27	132	.64	.17	218	.61	.20
8	8	1310	.80	.38	867	.85	.35	132	.77	.38	218	.67	.33
9	9	1310	.63	.26	867	.60	.27	132	.77	.37	218	.62	.30
10	10	1310	.81	.37	867	.85	.35	132	.74	.48	218	.73	.31
11	11	1310	.35	.27	867	.39	.27	132	.27	.24	218	.28	.19
12	12	1310	.62	.20	867	.61	.24	132	.61	.18	218	.67	.13
13	13	1311	.76	.28	867	.79	.23	132	.72	.19	218	.67	.28
14	14	1310	.76	.20	867	.79	.20	132	.68	.23	218	.73	.14
15	15	1310	.65	.27	867	.87	.24	132	.84	.35	218	.79	.31
16	16	1310	.81	.15	867	.83	.14	132	.83	-.01	218	.77	.22
17	17	1310	.90	.29	867	.92	.30	132	.89	.15	218	.83	.31
18	18	1310	.95	.26	867	.96	.20	132	.92	.30	218	.89	.33
19	19	1310	.79	.20	867	.78	.26	132	.85	.08	218	.81	.03
20	20	1310	.66	.39	867	.69	.39	132	.61	.38	218	.56	.27
21	21	1310	.90	.34	867	.91	.26	132	.89	.33	218	.84	.50
22	22	1310	.95	.23	867	.96	.17	132	.94	.21	218	.92	.34
23	23	1310	.50	.25	867	.49	.28	132	.45	.25	218	.49	.21
24	24	1310	.89	.25	867	.90	.24	132	.82	.33	218	.84	.21
25	25	1310	.72	.32	867	.76	.33	132	.60	.29	218	.64	.20
26	26	1310	.83	.18	867	.84	.18	132	.58	.00	218	.61	.26
27	27	1311	.53	.37	867	.54	.38	132	.53	.40	218	.45	.32
28	28	1311	.54	.16	867	.52	.20	132	.59	.28	218	.57	.12
29	29	1310	.63	.43	867	.65	.46	132	.57	.36	218	.54	.34
30	30	1310	.51	.26	867	.54	.24	132	.48	.24	218	.45	.26
31	31	1310	.34	.29	867	.37	.32	132	.24	.05	218	.24	.19
32	32	1310	.84	.29	867	.86	.24	132	.80	.19	218	.80	.41

Item	Seq	All Candidates			Whites			African Americans			Hispanics		
		N	P+	RPB	N	P+	RPB	N	P+	RPB	N	P+	RPB
33	33	1310	.92	.32	867	.94	.28	132	.92	.34	218	.88	.37
34	34	1309	.70	.28	867	.71	.32	132	.67	.29	217	.67	.22
35	35	1310	.85	.38	867	.88	.36	132	.90	.36	218	.74	.40
36	36	1310	.88	.26	867	.91	.23	132	.77	.21	218	.83	.35
37	37	1310	.95	.15	867	.96	.12	132	.94	.11	218	.95	.23
38	38	1310	.65	.35	867	.69	.36	132	.59	.29	218	.58	.33
39	39	1310	.75	.34	867	.78	.32	132	.78	.37	218	.63	.31
40	40	1311	.19	.15	867	.20	.16	132	.20	.31	218	.16	.04
41	41	1310	.70	.14	867	.66	.18	132	.85	.08	218	.74	.21
42	42	1309	.90	.33	867	.94	.19	132	.90	.28	217	.74	.55
43	43	1310	.79	.29	867	.83	.27	132	.73	.31	218	.66	.27
44	44	1310	.49	.32	867	.48	.35	132	.56	.26	218	.45	.32
45	45	1310	.86	.28	867	.88	.23	132	.81	.29	218	.82	.30
46	46	1310	.32	.20	867	.33	.22	132	.22	.18	218	.32	.13
47	47	1311	.42	.21	867	.46	.22	132	.41	.09	218	.32	.10
48	48	1310	.20	.30	867	.21	.33	132	.14	.26	218	.16	.20
49	49	1310	.30	.14	867	.33	.10	132	.27	.10	218	.22	.22
50	50	1310	.72	.41	867	.79	.38	132	.58	.40	217	.56	.36

UNIFORM CASUALTY
EXAM FORM UC3

This table only includes data for items that counted toward whether the candidates passed or fa

Item	Seq	All Candidates			Whites			African Americans			Hispanics		
		N	P+	RPB	N	P+	RPB	N	P+	RPB	N	P+	RPB
1	1	1284	.65	.35	904	.69	.33	121	.61	.46	191	.52	.19
2	2	1284	.21	.28	904	.21	.30	121	.14	.28	191	.23	.24
3	3	1284	.78	.44	904	.81	.39	121	.72	.49	191	.66	.50
4	4	1284	.33	.13	904	.33	.13	121	.37	.11	191	.25	.14
5	5	1284	.45	.18	904	.46	.17	121	.45	.15	191	.43	.25
6	6	1284	.95	.25	904	.95	.25	121	.95	.31	191	.92	.25
7	7	1284	.54	.32	904	.58	.35	121	.40	.21	191	.54	.27
8	8	1284	.86	.35	904	.88	.28	121	.82	.29	191	.78	.48
9	9	1284	.60	.32	904	.60	.36	121	.62	.34	191	.58	.20
10	10	1284	.44	.39	904	.46	.41	121	.41	.40	191	.39	.40
11	11	1284	.47	.27	904	.48	.28	121	.46	.30	191	.43	.26
12	12	1284	.44	.19	904	.43	.21	121	.41	.26	191	.49	.16
13	13	1284	.64	.28	904	.66	.26	121	.61	.14	191	.55	.32
14	14	1284	.60	.19	904	.63	.16	121	.50	.16	191	.49	.14
15	15	1284	.55	.30	904	.56	.30	121	.50	.23	191	.51	.40
16	16	1284	.87	.33	904	.89	.31	121	.85	.27	191	.80	.37
17	17	1284	.86	.25	904	.89	.18	121	.82	.34	191	.75	.29
18	18	1284	.87	.42	904	.90	.35	121	.84	.53	191	.77	.51
19	19	1284	.84	.33	904	.87	.32	121	.73	.22	191	.77	.34
20	20	1284	.92	.29	904	.93	.25	121	.91	.29	191	.88	.33
21	21	1284	.81	.32	904	.84	.30	121	.75	.28	191	.74	.29
22	22	1284	.84	.39	904	.86	.34	121	.80	.50	191	.75	.40
23	23	1284	.80	.14	904	.80	.11	121	.82	.36	191	.83	.22
24	24	1284	.94	.27	904	.95	.23	121	.94	.31	191	.88	.30
25	25	1284	.81	.22	904	.85	.18	121	.80	.22	191	.68	.18
26	26	1284	.81	.39	904	.83	.36	121	.76	.36	191	.74	.38
27	27	1284	.61	.36	904	.66	.35	121	.54	.29	191	.44	.20
28	28	1284	.92	.38	904	.94	.33	121	.89	.62	191	.85	.32
29	29	1284	.36	.29	904	.40	.27	121	.29	.38	191	.28	.26
30	30	1284	.87	.28	904	.88	.26	121	.89	.24	191	.81	.33
31	31	1284	.66	.32	904	.69	.30	121	.62	.26	191	.58	.36
32	32	1284	.82	.29	904	.85	.29	121	.83	.29	191	.66	.13

Item	Seq	All Candidates			Whites			African Americans			Hispanics		
		N	P+	RPB	N	P+	RPB	N	P+	RPB	N	P+	RPB
33	33	1284	.67	.34	904	.67	.36	121	.70	.31	191	.65	.34
34	34	1284	.89	.23	904	.92	.15	121	.88	.27	191	.81	.34
35	35	1284	.88	.27	904	.92	.21	121	.83	.37	191	.76	.25
36	36	1284	.84	.21	904	.86	.22	121	.83	.05	191	.76	.22
37	37	1284	.72	.30	904	.76	.23	121	.64	.35	191	.58	.39
38	38	1284	.49	.13	904	.48	.15	121	.53	.05	191	.54	.20
39	39	1284	.84	.15	904	.82	.19	121	.93	.19	191	.86	.21
40	40	1284	.46	.32	904	.51	.33	121	.40	.15	191	.29	.17
41	41	1284	.88	.31	904	.88	.27	121	.88	.39	191	.81	.35
42	42	1284	.50	.38	904	.55	.40	121	.35	.31	191	.43	.25
43	43	1284	.90	.13	904	.91	.12	121	.87	.16	191	.88	.18
44	44	1284	.95	.22	904	.96	.19	121	.95	.27	191	.90	.20
45	45	1284	.93	.26	904	.94	.22	121	.90	.22	191	.87	.37
46	46	1284	.37	.29	904	.41	.29	121	.23	.23	191	.28	.23
47	47	1284	.41	.21	904	.43	.21	121	.44	.14	191	.31	.18
48	48	1284	.37	.23	904	.36	.23	121	.42	.22	191	.37	.32
49	49	1284	.57	.26	904	.59	.26	121	.55	.22	191	.51	.20
50	50	1284	.68	.39	904	.71	.39	121	.60	.49	191	.61	.33

STATE LIFE
EXAM FORM SL1

This table only includes data for items that counted toward whether the candidates passed or fa

Item	Seq	All Candidates			Whites			African Americans			Hispanics		
		N	P+	RPB	N	P+	RPB	N	P+	RPB	N	P+	RPB
1	1	2813	.94	.21	1802	.95	.20	429	.91	.27	306	.93	.22
2	2	2814	.85	.40	1802	.88	.35	429	.81	.37	307	.72	.47
3	3	2815	.89	.14	1802	.87	.16	430	.92	.12	307	.89	.22
4	4	2814	.86	.27	1802	.89	.22	429	.81	.31	307	.82	.28
5	5	2815	.49	.45	1802	.55	.44	430	.33	.32	307	.41	.46
6	6	2815	.95	.17	1802	.96	.16	430	.95	.17	307	.92	.18
7	7	2815	.51	.31	1802	.53	.33	430	.46	.30	307	.49	.29
8	8	2813	.67	.26	1802	.66	.30	428	.72	.24	307	.69	.30
9	9	2815	.80	.10	1802	.80	.16	430	.77	.00	307	.82	.06
10	10	2815	.83	.25	1802	.86	.21	430	.81	.23	307	.78	.34
11	11	2814	.87	.40	1802	.90	.37	429	.82	.40	307	.80	.41
12	12	2815	.82	.33	1802	.86	.25	430	.77	.32	307	.75	.42
13	13	2814	.59	.32	1802	.61	.32	429	.60	.30	307	.52	.32
14	14	2813	.61	.36	1802	.65	.31	429	.56	.39	307	.51	.45
15	15	2814	.88	.34	1802	.91	.26	430	.85	.35	306	.77	.36
16	16	2814	.80	.38	1802	.83	.37	430	.78	.41	307	.75	.33
17	17	2815	.65	.31	1802	.70	.26	430	.60	.21	307	.51	.42
18	18	2814	.84	.17	1802	.94	.15	429	.92	.21	307	.93	.17
19	19	2814	.50	.19	1802	.50	.19	429	.48	.27	307	.49	.18
20	20	2815	.56	.37	1802	.61	.34	430	.48	.36	307	.45	.39
21	21	2815	.63	.33	1802	.64	.33	430	.59	.36	307	.60	.36
22	22	2815	.89	.20	1802	.89	.20	430	.89	.19	307	.89	.26
23	23	2815	.28	.14	1802	.29	.15	430	.27	.13	307	.25	.16
24	24	2815	.44	.19	1802	.44	.20	430	.44	.16	307	.39	.23
25	25	2815	.74	.44	1802	.80	.40	430	.65	.38	307	.60	.49
26	26	2815	.47	.14	1802	.49	.16	430	.46	.05	307	.44	.13
27	27	2814	.60	.23	1802	.63	.20	429	.54	.19	307	.53	.27
28	28	2814	.50	.32	1802	.56	.31	429	.38	.25	307	.42	.27
29	29	2811	.87	.33	1802	.89	.35	427	.81	.37	306	.87	.25
30	30	2815	.80	.37	1802	.85	.29	430	.69	.39	307	.64	.38
31	31	2814	.28	.21	1802	.30	.22	429	.22	.20	307	.24	.15

STATE LIFE
EXAM FORM SL2

This table only includes data for items that counted toward whether the candidates passed or fa

Item	Seq	All Candidates			Whites			African Americans			Hispanics		
		N	P+	RPB	N	P+	RPB	N	P+	RPB	N	P+	RPB
1	1	2903	.56	.33	1859	.55	.35	445	.60	.32	303	.56	.41
2	2	2902	.86	.38	1859	.87	.34	444	.83	.35	303	.81	.36
3	3	2903	.81	.32	1859	.84	.27	445	.71	.34	303	.77	.29
4	4	2902	.55	.12	1859	.56	.14	444	.55	.13	303	.52	.08
5	5	2903	.82	.27	1859	.84	.28	445	.71	.20	303	.76	.25
6	6	2901	.92	.27	1859	.94	.21	443	.90	.29	303	.87	.29
7	7	2902	.39	.26	1859	.37	.28	444	.44	.20	303	.42	.30
8	8	2903	.79	.38	1859	.83	.37	445	.71	.37	303	.72	.31
9	9	2903	.67	.26	1859	.71	.25	445	.63	.23	303	.56	.25
10	10	2903	.47	.23	1859	.47	.22	445	.44	.25	303	.46	.26
11	11	2903	.47	.28	1859	.47	.26	445	.51	.32	303	.43	.32
12	12	2903	.71	.36	1859	.74	.33	445	.66	.38	303	.63	.42
13	13	2903	.44	.21	1859	.46	.23	445	.42	.15	303	.36	.14
14	14	2901	.89	.23	1859	.92	.17	443	.86	.25	303	.84	.25
15	15	2902	.82	.36	1859	.83	.35	444	.81	.34	303	.79	.37
16	16	2901	.92	.28	1859	.92	.28	444	.91	.33	302	.94	.28
17	17	2903	.61	.23	1859	.65	.21	445	.50	.15	303	.52	.26
18	18	2902	.80	.43	1859	.83	.40	444	.73	.43	303	.74	.41
19	19	2903	.57	.34	1859	.62	.34	445	.50	.29	303	.47	.35
20	20	2903	.58	.28	1859	.62	.30	445	.49	.23	303	.53	.18
21	21	2903	.73	.36	1859	.76	.35	445	.71	.37	303	.68	.31
22	22	2902	.72	.21	1859	.71	.25	445	.77	.16	302	.72	.18
23	23	2903	.65	.24	1859	.67	.23	445	.57	.15	303	.61	.26
24	24	2903	.52	.16	1859	.54	.16	445	.48	.16	303	.52	.10
25	25	2903	.71	.32	1859	.70	.30	445	.72	.41	303	.67	.35
26	26	2903	.82	.19	1859	.84	.21	445	.76	.15	303	.80	.09
27	27	2902	.91	.30	1859	.92	.32	444	.93	.31	303	.92	.27
28	28	2902	.60	.22	1859	.63	.22	444	.53	.21	303	.55	.23
29	29	2903	.52	.29	1859	.55	.28	445	.42	.34	303	.48	.27
30	30	2902	.79	.37	1859	.83	.35	444	.73	.34	303	.68	.34
31	31	2901	.92	.24	1859	.92	.24	443	.88	.25	303	.90	.23

STATE LIFE
EXAM FORM SL3

This table only includes data for items that counted toward whether the candidates passed or fa

Item	Seq	All Candidates			Whites			African Americans			Hispanics		
		N	P+	RPB	N	P+	RPB	N	P+	RPB	N	P+	RPB
1	1	2951	.85	.23	1895	.85	.21	431	.88	.19	342	.82	.29
2	2	2951	.84	.36	1895	.84	.35	431	.82	.36	342	.85	.33
3	3	2951	.68	.42	1895	.71	.39	431	.62	.48	342	.64	.42
4	4	2951	.88	.30	1895	.91	.27	431	.86	.27	342	.85	.29
5	5	2951	.97	.19	1895	.97	.18	431	.97	.19	342	.97	.11
6	6	2950	.94	.25	1895	.96	.18	431	.90	.19	342	.91	.34
7	7	2950	.95	.30	1895	.96	.28	431	.93	.34	342	.94	.30
8	8	2950	.72	.34	1895	.75	.33	431	.68	.25	342	.64	.35
9	9	2951	.70	.37	1895	.72	.33	431	.62	.42	342	.65	.37
10	10	2950	.87	.27	1894	.88	.30	431	.88	.15	342	.85	.35
11	11	2950	.38	.22	1895	.39	.21	431	.35	.29	341	.35	.18
12	12	2951	.51	.22	1895	.53	.22	431	.48	.19	342	.49	.22
13	13	2951	.81	.48	1895	.86	.43	431	.75	.51	342	.72	.48
14	14	2949	.90	.32	1895	.91	.38	430	.89	.20	342	.89	.32
15	15	2951	.81	.38	1895	.83	.32	431	.80	.37	342	.78	.42
16	16	2950	.61	.21	1895	.60	.22	431	.63	.25	341	.60	.20
17	17	2951	.62	.24	1895	.67	.20	431	.54	.24	342	.51	.23
18	18	2951	.42	.37	1895	.44	.37	431	.35	.32	342	.36	.42
19	19	2951	.65	.40	1895	.67	.38	431	.64	.48	342	.61	.40
20	20	2950	.73	.17	1894	.72	.19	431	.77	.11	342	.70	.19
21	21	2951	.71	.33	1895	.75	.28	431	.65	.34	342	.66	.38
22	22	2950	.76	.34	1895	.77	.33	431	.74	.29	341	.72	.36
23	23	2950	.53	.30	1895	.54	.29	431	.57	.34	341	.46	.31
24	24	2951	.92	.23	1895	.92	.21	431	.93	.24	342	.91	.28
25	25	2950	.71	.29	1894	.73	.25	431	.67	.34	342	.65	.30
26	26	2951	.63	.33	1895	.63	.35	431	.58	.31	342	.61	.25
27	27	2951	.89	.24	1895	.90	.19	431	.85	.27	342	.86	.29
28	28	2951	.35	.30	1895	.37	.31	431	.33	.30	342	.28	.18
29	29	2949	.61	.25	1895	.64	.23	431	.54	.18	342	.55	.32
30	30	2951	.42	.19	1895	.43	.21	431	.41	.19	342	.41	.22
31	31	2951	.40	.18	1895	.40	.17	431	.38	.12	342	.40	.28

STATE ACCIDENT/HEALTH
EXAM FORM SA1

This table only includes data for items that counted toward whether the candidates passed or fa

Item	Seq	All Candidates			Whites			African Americans			Hispanics		
		N	P+	RPB	N	P+	RPB	N	P+	RPB	N	P+	RPB
1	1	2087	.84	.36	1491	.85	.35	253	.82	.39	182	.83	.37
2	2	2087	.62	.28	1491	.63	.27	253	.55	.24	182	.59	.35
3	3	2087	.90	.31	1491	.92	.29	253	.85	.36	182	.86	.26
4	4	2087	.94	.25	1491	.94	.21	253	.93	.28	182	.87	.35
5	5	2087	.83	.17	1491	.83	.19	253	.79	.06	182	.86	.17
6	6	2087	.46	.29	1491	.49	.26	253	.36	.41	182	.41	.24
7	7	2087	.83	.27	1491	.85	.25	253	.79	.36	182	.80	.29
8	8	2087	.88	.29	1491	.89	.25	253	.84	.31	182	.87	.41
9	9	2087	.89	.34	1491	.91	.31	253	.80	.38	182	.85	.29
10	10	2087	.69	.37	1491	.71	.36	253	.58	.30	182	.60	.36
11	11	2087	.84	.37	1491	.84	.35	253	.77	.47	182	.87	.35
12	12	2087	.73	.23	1491	.74	.21	253	.73	.21	182	.67	.28
13	13	2086	.72	.23	1491	.73	.23	252	.65	.21	182	.76	.22
14	14	2087	.89	.33	1491	.90	.33	253	.80	.40	182	.93	.28
15	15	2087	.90	.27	1491	.92	.24	253	.86	.33	182	.79	.18
16	16	2087	.62	.28	1491	.64	.27	253	.56	.15	182	.49	.24
17	17	2087	.79	.35	1491	.81	.34	253	.78	.41	182	.73	.31
18	18	2087	.73	.28	1491	.75	.23	253	.68	.33	182	.64	.41
19	19	2087	.93	.19	1491	.94	.24	253	.90	.08	182	.92	.17
20	20	2087	.92	.32	1491	.94	.30	253	.88	.33	182	.87	.30
21	21	2087	.79	.17	1491	.80	.16	253	.74	.14	182	.79	.15
22	22	2087	.70	.22	1491	.70	.21	253	.66	.20	182	.67	.22
23	23	2087	.82	.34	1491	.85	.34	253	.74	.29	182	.72	.31
24	24	2087	.52	.25	1491	.54	.24	253	.45	.30	182	.46	.22
25	25	2087	.69	.13	1491	.70	.12	253	.66	.16	182	.64	.10
26	26	2087	.66	.39	1491	.67	.39	253	.60	.41	182	.71	.35
27	27	2087	.50	.32	1491	.54	.32	253	.30	.19	182	.40	.29
28	28	2087	.96	.22	1491	.96	.25	253	.97	.15	182	.95	.17
29	29	2087	.64	.38	1491	.64	.38	253	.60	.41	182	.69	.32
30	30	2087	.74	.29	1491	.76	.27	253	.69	.32	182	.67	.31
31	31	2087	.88	.24	1491	.90	.20	253	.82	.25	182	.86	.44

Item	Seq	All Candidates			Whites			African Americans			Hispanics		
		N	P+	RPB	N	P+	RPB	N	P+	RPB	N	P+	RPB
32	32	2087	.49	.18	1491	.52	.17	253	.39	.08	182	.38	.20
33	33	2087	.22	.19	1491	.22	.18	253	.25	.19	182	.19	.25
34	34	2087	.48	.34	1491	.52	.32	253	.38	.35	182	.39	.37
35	35	2087	.87	.22	1491	.88	.19	253	.83	.22	182	.81	.35
36	36	2086	.49	.33	1491	.53	.34	252	.38	.20	182	.44	.38
37	37	2087	.60	.21	1491	.60	.24	253	.55	.06	182	.63	.28
38	38	2087	.36	.15	1491	.35	.15	253	.36	.19	182	.32	.07
39	39	2087	.50	.28	1491	.52	.26	253	.43	.28	182	.42	.40

STATE ACCIDENT/HEALTH
EXAM FORM SA2

This table only includes data for items that counted toward whether the candidates passed or fa

Item	Seq	All Candidates			Whites			African Americans			Hispanics		
		N	P+	RPB	N	P+	RPB	N	P+	RPB	N	P+	RPB
1	1	2206	.42	.27	1591	.44	.28	263	.42	.17	189	.31	.23
2	2	2206	.92	.27	1591	.93	.25	263	.87	.33	189	.93	.28
3	3	2206	.86	.38	1591	.87	.35	263	.86	.41	189	.80	.42
4	4	2206	.70	.42	1591	.70	.41	263	.64	.46	189	.67	.43
5	5	2205	.69	.32	1591	.71	.30	263	.62	.32	189	.64	.29
6	6	2205	.91	.22	1591	.91	.21	263	.87	.09	189	.89	.36
7	7	2206	.98	.13	1591	.98	.06	263	.97	.19	189	.98	.26
8	8	2206	.94	.24	1591	.96	.17	263	.90	.28	189	.92	.30
9	9	2206	.97	.20	1591	.98	.19	263	.96	.12	189	.95	.33
10	10	2206	.81	.15	1591	.80	.16	263	.84	.16	189	.82	.15
11	11	2206	.86	.36	1591	.87	.33	263	.82	.36	189	.82	.44
12	12	2206	.89	.27	1591	.89	.23	263	.87	.35	189	.85	.34
13	13	2206	.87	.32	1591	.87	.28	263	.85	.41	189	.87	.47
14	14	2205	.76	.43	1591	.80	.41	263	.67	.46	189	.66	.39
15	15	2206	.85	.27	1591	.88	.23	263	.79	.36	189	.79	.28
16	16	2206	.53	.22	1591	.54	.22	263	.48	.12	189	.59	.32
17	17	2206	.91	.28	1591	.91	.25	263	.89	.36	189	.88	.31
18	18	2206	.91	.28	1591	.92	.23	263	.88	.35	189	.83	.30
19	19	2206	.72	.28	1591	.75	.24	263	.68	.31	189	.56	.25
20	20	2206	.94	.20	1591	.94	.18	263	.92	.31	189	.92	.26
21	21	2206	.72	.18	1591	.72	.16	263	.67	.22	189	.68	.24
22	22	2206	.58	.30	1591	.59	.31	263	.53	.25	189	.62	.24
23	23	2206	.58	.30	1591	.60	.30	263	.49	.28	189	.51	.14
24	24	2206	.75	.36	1591	.76	.35	263	.68	.38	189	.72	.37
25	25	2206	.56	.26	1591	.58	.26	263	.51	.24	189	.52	.25
26	26	2206	.19	.11	1591	.19	.10	263	.16	.19	189	.17	.11
27	27	2206	.68	.14	1591	.68	.13	263	.65	.10	189	.65	.22
28	28	2206	.74	.37	1591	.76	.36	263	.67	.36	189	.68	.31
29	29	2206	.56	.31	1591	.59	.29	263	.51	.33	189	.44	.33
30	30	2206	.96	.22	1591	.96	.23	263	.97	.24	189	.96	.29
31	31	2206	.79	.27	1591	.81	.26	263	.73	.21	189	.76	.44
32	32	2206	.52	.35	1591	.55	.35	263	.43	.27	189	.39	.32

Item	Seq	All Candidates			Whites			African Americans			Hispanics		
		N	P+	RPB	N	P+	RPB	N	P+	RPB	N	P+	RPB
33	33	2206	.54	.26	1591	.54	.26	263	.55	.22	189	.48	.29
34	34	2206	.80	.35	1591	.82	.35	263	.76	.27	189	.76	.28
35	35	2206	.36	.15	1591	.36	.17	263	.30	-.03	189	.31	.18
36	36	2206	.81	.37	1591	.83	.35	263	.75	.31	189	.68	.47
37	37	2206	.84	.26	1591	.86	.23	263	.77	.32	189	.80	.26
38	38	2206	.35	.16	1591	.36	.20	263	.34	.15	189	.36	.08
39	39	2206	.83	.31	1591	.86	.29	263	.75	.24	189	.70	.30

STATE ACCIDENT/HEALTH
EXAM FORM SA3

This table only includes data for items that counted toward whether the candidates passed or fa

Item	Seq	All Candidates			Whites			African Americans			Hispanics		
		N	P+	RFB	N	P+	RFB	N	P+	RFB	N	P+	RFB
1	1	2113	.87	.32	1523	.88	.33	280	.83	.28	169	.80	.28
2	2	2113	.85	.36	1523	.87	.33	280	.81	.33	169	.76	.41
3	3	2114	.87	.19	1523	.87	.18	280	.87	.22	169	.84	.20
4	4	2114	.71	.29	1523	.73	.31	280	.69	.26	169	.63	.15
5	5	2113	.55	.20	1523	.56	.21	280	.59	.15	169	.48	.21
6	6	2113	.98	.10	1523	.98	.08	280	1.00	.02	169	.98	.12
7	7	2113	.97	.22	1523	.98	.19	280	.97	.12	169	.93	.32
8	8	2114	.85	.27	1523	.86	.33	280	.85	.14	169	.78	.16
9	9	2114	.55	.09	1523	.55	.10	280	.55	.14	169	.62	.11
10	10	2114	.96	.23	1523	.97	.20	280	.93	.30	169	.95	.25
11	11	2113	.58	.33	1523	.59	.31	280	.56	.40	169	.51	.35
12	12	2113	.70	.32	1523	.73	.29	280	.60	.30	169	.62	.33
13	13	2114	.42	.29	1523	.43	.28	280	.37	.31	169	.38	.37
14	14	2112	.75	.43	1523	.79	.42	280	.69	.32	169	.60	.48
15	15	2113	.86	.36	1523	.89	.31	280	.78	.35	169	.72	.41
16	16	2114	.80	.25	1523	.81	.22	280	.77	.32	169	.79	.29
17	17	2113	.92	.25	1523	.93	.24	280	.91	.23	169	.90	.24
18	18	2114	.90	.31	1523	.92	.28	280	.89	.25	169	.84	.35
19	19	2113	.63	.23	1523	.63	.22	280	.63	.29	169	.66	.14
20	20	2114	.71	.27	1523	.73	.27	280	.64	.30	169	.62	.23
21	21	2114	.93	.20	1523	.93	.21	280	.95	.17	169	.91	.11
22	22	2114	.55	.26	1523	.57	.27	280	.49	.24	169	.49	.19
23	23	2112	.62	.35	1523	.62	.36	280	.71	.34	169	.53	.42
24	24	2113	.96	.13	1523	.95	.13	280	.98	.06	169	.92	.12
25	25	2113	.23	.06	1523	.21	.07	280	.26	.08	169	.25	.22
26	26	2113	.65	.16	1523	.67	.15	280	.60	.11	169	.57	.19
27	27	2113	.54	.27	1523	.56	.27	280	.48	.31	169	.51	.20
28	28	2114	.28	.14	1523	.29	.13	280	.26	.23	169	.30	.15
29	29	2114	.52	.29	1523	.55	.29	280	.48	.25	169	.45	.19
30	30	2114	.79	.27	1523	.81	.26	280	.75	.27	169	.79	.27
31	31	2114	.79	.33	1523	.82	.31	280	.75	.34	169	.67	.31
32	32	2114	.61	.17	1523	.64	.12	280	.49	.24	169	.55	.27

Item	Seq	All Candidates			Whites			African Americans			Hispanics		
		N	P+	RPB	N	P+	RPB	N	P+	RPB	N	P+	RPB
33	33	2113	.70	.17	1523	.71	.14	280	.70	.23	169	.67	.24
34	34	2113	.29	.18	1523	.28	.20	280	.30	.12	169	.30	.20
35	35	2114	.36	.27	1523	.37	.30	280	.37	.25	169	.30	.15
36	36	2113	.89	.35	1523	.91	.32	280	.89	.36	169	.79	.43
37	37	2112	.92	.24	1523	.93	.20	280	.88	.35	169	.89	.25
38	38	2113	.52	.36	1523	.55	.33	280	.41	.42	169	.41	.33
39	39	2113	.81	.35	1523	.85	.31	280	.70	.43	169	.73	.35

STATE PROPERTY
EXAM FORM SP1

This table only includes data for items that counted toward whether the candidates passed or fa

Item	Seq	All Candidates			Whites			African Americans			Hispanics		
		N	P+	RPB	N	P+	RPB	N	P+	RPB	N	P+	RPB
1	1	1410	.79	.19	947	.79	.22	145	.81	.14	193	.80	.10
2	2	1410	.95	.22	947	.96	.20	145	.91	.36	193	.96	.29
3	3	1410	.55	.29	947	.57	.29	145	.52	.26	193	.51	.30
4	4	1410	.51	.10	947	.51	.13	145	.46	.07	193	.59	.10
5	5	1410	.59	.39	947	.63	.37	145	.51	.31	193	.48	.45
6	6	1410	.74	.49	947	.79	.46	145	.71	.42	193	.53	.50
7	7	1410	.85	.26	947	.87	.28	145	.81	.16	193	.80	.24
8	8	1410	.96	.15	947	.97	.09	145	.94	.33	193	.96	.22
9	9	1410	.86	.27	947	.90	.20	145	.86	.43	193	.69	.26
10	10	1410	.76	.33	947	.78	.34	145	.66	.44	193	.75	.23
11	11	1410	.38	.19	947	.36	.20	145	.37	.25	193	.47	.25
12	12	1410	.52	.30	947	.54	.27	145	.54	.27	193	.48	.34
13	13	1410	.44	.25	947	.43	.28	145	.49	.26	193	.38	.15
14	14	1410	.89	.33	947	.92	.34	145	.86	.29	193	.81	.33
15	15	1410	.92	.31	947	.93	.29	145	.93	.26	193	.88	.24
16	16	1410	.80	.28	947	.81	.28	145	.81	.18	193	.76	.30
17	17	1410	.77	.33	947	.80	.30	145	.75	.39	193	.68	.32
18	18	1410	.84	.30	947	.86	.29	145	.81	.29	193	.80	.37
19	19	1410	.55	.25	947	.58	.20	145	.54	.16	193	.42	.35
20	20	1410	.89	.21	947	.90	.20	145	.88	.13	193	.87	.21
21	21	1410	.77	.43	947	.82	.37	145	.66	.59	193	.64	.39
22	22	1410	.56	.44	947	.59	.43	145	.50	.43	193	.47	.51
23	23	1410	.18	.23	947	.20	.27	145	.11	.09	193	.18	.08
24	24	1410	.78	.32	947	.80	.31	145	.72	.34	193	.77	.32
25	25	1410	.99	.12	947	1.00	.13	145	.99	.02	193	.99	.07
26	26	1410	.92	.20	947	.93	.20	145	.91	.07	193	.89	.22
27	27	1410	.66	.20	947	.68	.20	145	.68	.14	193	.58	.19
28	28	1410	.35	.39	947	.40	.40	145	.37	.33	193	.22	.43
29	29	1410	.69	.42	947	.73	.44	145	.70	.38	193	.54	.30
30	30	1410	.81	.18	947	.85	.14	145	.73	.25	193	.72	.17

STATE PROPERTY
EXAM FORM SP2

This table only includes data for items that counted toward whether the candidates passed or fa

Item	Seq	All Candidates			Whites			African Americans			Hispanics		
		N	P+	RPB	N	P+	RPB	N	P+	RPB	N	P+	RPB
1	1	1462	.69	.25	960	.69	.28	160	.72	.24	202	.70	.18
2	2	1462	.89	.24	960	.89	.25	160	.88	.19	202	.86	.28
3	3	1462	.80	.32	960	.81	.32	160	.76	.41	202	.80	.30
4	4	1462	.53	.36	960	.56	.36	160	.51	.26	202	.46	.37
5	5	1462	.92	.27	960	.93	.28	160	.93	.21	202	.88	.26
6	6	1462	.91	.23	960	.92	.22	160	.93	.16	202	.88	.25
7	7	1462	.86	.33	960	.89	.30	160	.74	.29	202	.83	.31
8	8	1462	.84	.25	960	.87	.22	160	.76	.25	202	.81	.30
9	9	1462	.96	.16	960	.96	.22	160	.96	.20	202	.99	.05
10	10	1462	.88	.29	960	.91	.28	160	.89	.15	202	.80	.22
11	11	1462	.80	.29	960	.82	.27	160	.74	.26	202	.75	.30
12	12	1462	.52	.28	960	.53	.24	160	.51	.28	202	.45	.32
13	13	1462	.79	.36	960	.82	.34	160	.71	.49	202	.71	.38
14	14	1462	.15	.07	960	.16	.11	160	.11	.03	202	.17	.03
15	15	1462	.27	.18	960	.29	.18	160	.28	.01	202	.20	.26
16	16	1462	.77	.31	960	.79	.30	160	.83	.31	202	.69	.28
17	17	1481	.99	.18	959	.99	.21	160	.99	.00	202	.99	.24
18	18	1462	.55	.37	960	.58	.38	160	.45	.36	202	.49	.35
19	19	1462	.79	.37	960	.82	.35	160	.79	.37	202	.66	.46
20	20	1462	.92	.31	960	.91	.35	160	.96	.20	202	.89	.31
21	21	1462	.92	.34	960	.92	.31	160	.94	.24	202	.88	.41
22	22	1462	.97	.21	960	.97	.20	160	.98	.19	202	.97	.23
23	23	1462	.90	.37	960	.92	.32	160	.87	.38	202	.89	.42
24	24	1462	.53	.35	960	.54	.36	160	.56	.34	202	.48	.27
25	25	1462	.43	.15	960	.44	.18	160	.46	.10	202	.42	.12
26	26	1482	.36	.14	960	.35	.18	160	.39	.01	202	.44	.16
27	27	1482	.84	.40	960	.88	.37	160	.79	.34	202	.75	.43
28	28	1462	.40	.19	960	.39	.18	160	.47	.21	202	.39	.29
29	29	1462	.60	.27	960	.61	.32	160	.53	.09	202	.63	.28
30	30	1462	.58	.26	960	.59	.24	160	.58	.24	202	.57	.38

STATE PROPERTY
EXAM FORM SP3

This table only includes data for items that counted toward whether the candidates passed or fa

Item	Seq	All Candidates			Whites			African Americans			Hispanics		
		N	P+	RPB	N	P+	RPB	N	P+	RPB	N	P+	RPB
1	1	1411	.93	.21	950	.93	.21	145	.94	.15	216	.91	.31
2	2	1411	.81	.43	950	.83	.44	145	.75	.42	216	.79	.46
3	3	1411	.83	.32	950	.84	.35	145	.81	.30	216	.83	.27
4	4	1411	.47	.29	950	.49	.27	145	.47	.33	216	.37	.25
5	5	1411	.91	.29	950	.94	.27	145	.86	.24	216	.84	.25
6	6	1411	.84	.29	950	.86	.30	145	.81	.35	216	.79	.24
7	7	1411	.61	.43	950	.65	.42	145	.52	.40	216	.49	.44
8	8	1411	.97	.18	950	.97	.18	145	.98	.22	216	.94	.18
9	9	1411	.67	.46	950	.70	.46	145	.68	.36	216	.53	.49
10	10	1411	.63	.25	950	.63	.24	145	.61	.34	216	.69	.29
11	11	1411	.92	.24	950	.93	.23	145	.88	.29	216	.88	.23
12	12	1411	.43	.24	950	.45	.24	145	.29	.31	216	.39	.14
13	13	1411	.85	.40	950	.88	.41	145	.87	.40	216	.78	.28
14	14	1411	.89	.19	950	.92	.18	145	.82	.18	216	.82	.14
15	15	1411	.31	.11	950	.32	.07	145	.30	.28	216	.26	.17
16	16	1411	.94	.31	950	.95	.34	145	.93	.25	216	.92	.27
17	17	1411	.35	.17	950	.34	.20	145	.40	.16	216	.37	.15
18	18	1411	.84	.27	950	.86	.24	145	.80	.20	216	.80	.34
19	19	1411	.55	.32	950	.58	.32	145	.54	.35	216	.46	.29
20	20	1411	.28	.19	950	.27	.19	145	.27	.08	216	.28	.25
21	21	1411	.95	.33	950	.96	.29	145	.92	.37	216	.92	.29
22	22	1411	.89	.23	950	.89	.23	145	.87	.21	216	.89	.22
23	23	1411	.79	.42	950	.84	.38	145	.71	.38	216	.65	.43
24	24	1411	.94	.22	950	.94	.23	145	.92	.29	216	.95	.17
25	25	1411	.88	.32	950	.91	.29	145	.90	.34	216	.75	.31
26	26	1411	.91	.17	950	.92	.17	145	.90	.27	216	.90	.10
27	27	1411	.42	.33	950	.43	.34	145	.40	.36	216	.35	.30
28	28	1411	.39	.21	950	.41	.20	145	.41	.17	216	.33	.26
29	29	1411	.59	.38	950	.63	.35	145	.53	.23	216	.49	.42
30	30	1411	.34	.26	950	.37	.26	145	.30	.27	216	.30	.29

STATE CASUALTY
EXAM FORM SC1

This table only includes data for items that counted toward whether the candidates passed or fa

Item	Seq	All Candidates			Whites			African Americans			Hispanics		
		N	P+	RPB	N	P+	RPB	N	P+	RPB	N	P+	RPB
1	1	1318	90	.35	846	92	.31	128	.91	.27	234	83	.37
2	2	1318	83	.34	846	84	.33	128	85	.30	234	79	.36
3	3	1318	42	.32	846	45	.31	128	.41	.31	234	.35	.31
4	4	1318	87	.32	846	89	.33	128	.89	.24	234	79	.25
5	5	1318	59	.33	846	64	.31	128	.59	.23	234	46	.36
6	6	1318	89	.30	846	92	.17	128	.88	.36	234	81	.41
7	7	1318	34	.40	846	38	.39	128	.30	.51	234	24	.33
8	8	1318	91	.29	846	94	.26	128	.91	.25	234	85	.30
9	9	1318	66	.41	846	69	.37	128	68	.28	234	53	.46
10	10	1318	65	.15	846	65	.23	128	64	.05	234	65	.08
11	11	1318	89	.32	846	93	.24	128	.91	.26	234	78	.38
12	12	1317	88	.34	846	91	.33	128	80	.37	233	84	.29
13	13	1318	73	.35	846	78	.33	128	67	.37	234	67	.31
14	14	1318	91	.24	846	94	.21	128	.85	.31	234	87	.19
15	15	1318	95	.22	846	96	.20	128	95	.10	234	92	.25
16	16	1318	86	.31	846	89	.24	128	76	.41	234	78	.37
17	17	1318	97	.15	846	97	.20	128	.98	.13	234	96	.11
18	18	1318	84	.48	846	87	.47	128	80	.43	234	76	.49
19	19	1318	37	.07	846	37	.08	128	.39	.22	234	38	.06
20	20	1318	78	.19	846	79	.22	128	71	.05	234	71	.11
21	21	1318	89	.29	846	90	.30	128	.88	.22	234	88	.18
22	22	1318	89	.38	846	92	.37	128	.88	.33	234	75	.38
23	23	1318	70	.39	846	75	.37	128	.60	.39	234	59	.39
24	24	1317	79	.32	846	81	.35	128	77	.21	233	73	.29
25	25	1317	85	.33	846	88	.24	128	82	.39	233	72	.35
26	26	1318	58	.32	846	63	.25	128	.57	.25	234	42	.37
27	27	1317	51	.13	846	52	.15	128	.55	.08	233	48	.17
28	28	1318	89	.24	846	90	.27	128	.91	.09	234	88	.24
29	29	1317	78	.44	846	83	.40	128	76	.44	233	67	.46
30	30	1318	73	.35	846	77	.36	128	77	.09	234	61	.31
31	31	1318	90	.28	846	92	.26	128	.88	.10	234	87	.38
32	32	1318	96	.21	846	96	.23	128	.97	.29	234	94	.14
33	33	1318	92	.33	846	93	.31	128	.97	.09	234	88	.33

Item	Seq	All Candidates			Whites			African Americans			Hispanics		
		N	P+	RPB	N	P+	RPB	N	P+	RPB	N	P+	RPB
34	34	1318	.41	.19	846	.42	.20	128	.47	-.01	234	.34	.17
35	35	1318	.60	.25	846	.61	.25	128	.58	.28	234	.53	.24
36	36	1318	.88	.25	846	.89	.28	128	.84	.11	234	.87	.33
37	37	1318	.62	.35	846	.66	.29	128	.66	.25	234	.48	.40

STATE CASUALTY
EXAM FORM SC2

This table only includes data for items that counted toward whether the candidates passed or fa

Item	Seq	All Candidates			Whites			African Americans			Hispanics		
		N	P+	RPB	N	P+	RPB	N	P+	RPB	N	P+	RPB
1	1	1378	.91	.36	900	.92	.36	144	.90	.26	230	.86	.36
2	2	1378	.88	.20	900	.88	.22	144	.88	.09	230	.85	.19
3	3	1378	.95	.27	900	.96	.24	144	.99	.13	230	.90	.34
4	4	1379	.93	.22	900	.95	.15	144	.89	.21	231	.90	.34
5	5	1378	.81	.41	900	.85	.39	144	.73	.49	230	.71	.37
6	6	1378	.81	.30	900	.81	.33	144	.76	.37	230	.83	.30
7	7	1378	.44	.30	900	.47	.31	144	.42	.21	230	.33	.23
8	8	1378	.53	.39	900	.55	.38	144	.56	.35	230	.46	.45
9	9	1379	.90	.19	900	.91	.19	144	.86	.17	231	.89	.20
10	10	1379	.83	.28	900	.84	.29	144	.81	.35	231	.83	.26
11	11	1379	.51	.43	900	.54	.42	144	.54	.51	231	.38	.36
12	12	1378	.63	.33	900	.66	.33	144	.59	.31	230	.54	.30
13	13	1379	.92	.26	900	.94	.26	144	.87	.21	231	.90	.31
14	14	1379	.81	.39	900	.86	.33	144	.70	.48	231	.71	.39
15	15	1379	.91	.32	900	.90	.39	144	.93	.30	231	.92	.25
16	16	1379	.85	.36	900	.88	.38	144	.79	.32	231	.80	.27
17	17	1379	.86	.23	900	.88	.25	144	.84	.16	231	.81	.19
18	18	1378	.95	.32	900	.96	.31	144	.94	.27	230	.90	.37
19	19	1378	.93	.26	900	.94	.23	144	.96	.15	230	.90	.34
20	20	1378	.80	.27	900	.81	.29	144	.81	.30	230	.78	.23
21	21	1379	.88	.30	900	.91	.29	144	.82	.39	231	.83	.24
22	22	1379	.50	.46	900	.54	.45	144	.51	.51	231	.34	.40
23	23	1379	.79	.44	900	.83	.44	144	.70	.37	231	.71	.43
24	24	1378	.65	.29	900	.68	.25	144	.70	.28	230	.51	.26
25	25	1379	.89	.22	900	.90	.25	144	.86	.20	231	.87	.18
26	26	1379	.88	.21	900	.89	.18	144	.89	.27	231	.84	.24
27	27	1379	.79	.41	900	.84	.39	144	.71	.42	231	.67	.35
28	28	1378	.92	.22	900	.91	.24	144	.95	.14	230	.90	.23
29	29	1378	.86	.39	900	.90	.36	144	.90	.31	230	.74	.38
30	30	1378	.91	.29	900	.92	.30	144	.92	.20	230	.87	.28
31	31	1379	.91	.12	900	.92	.10	144	.87	.05	231	.90	.11
32	32	1379	.87	.36	900	.91	.32	144	.88	.16	231	.74	.42
33	33	1379	.59	.19	900	.59	.17	144	.61	.29	231	.57	.27

Item	Seq	All Candidates			Whites			African Americans			Hispanics		
		N	P+	RFB	N	P+	RFB	N	P+	RFB	N	P+	RFB
34	34	1378	81	31	900	84	27	144	79	25	230	.70	.32
35	35	1379	75	27	900	79	22	144	70	43	231	.66	.20
36	36	1379	40	18	900	41	22	144	32	05	231	.37	.10
37	37	1379	61	35	900	66	33	144	57	27	231	.48	.36

STATE CASUALTY
EXAM FORM SC3

This table only includes data for items that counted toward whether the candidates passed or fa

Item	Seq	All Candidates			Whites			African Americans			Hispanics		
		N	P+	RPB	N	P+	RPB	N	P+	RPB	N	P+	RPB
1	1	1388	.93	.21	944	.93	.20	134	.94	.05	228	.89	.28
2	2	1388	.80	.34	944	.82	.38	134	.78	.30	228	.76	.22
3	3	1388	.60	.31	944	.63	.31	134	.50	.35	228	.55	.33
4	4	1388	.83	.18	944	.84	.19	134	.84	.19	228	.85	.21
5	5	1388	.86	.30	944	.87	.34	134	.86	.28	228	.83	.18
6	6	1388	.76	.29	944	.78	.35	134	.69	.18	228	.74	.20
7	7	1388	.98	.16	944	.98	.15	134	.96	.18	228	.99	.17
8	8	1388	.88	.38	944	.91	.29	134	.87	.27	228	.78	.47
9	9	1388	.63	.48	944	.68	.43	134	.57	.51	228	.46	.45
10	10	1388	.56	.16	944	.59	.15	134	.47	.17	228	.49	.05
11	11	1388	.88	.18	944	.87	.17	134	.85	.18	228	.84	.19
12	12	1388	.84	.24	944	.84	.25	134	.85	.22	228	.79	.31
13	13	1388	.87	.25	944	.87	.23	134	.83	.35	228	.89	.32
14	14	1388	.82	.29	944	.85	.26	134	.75	.30	228	.80	.33
15	15	1388	.97	.15	944	.97	.18	134	.97	.08	228	.96	.14
16	16	1388	.94	.20	944	.95	.14	134	.96	.20	228	.88	.23
17	17	1388	.77	.38	944	.80	.41	134	.74	.21	228	.68	.30
18	18	1388	.79	.35	944	.82	.28	134	.74	.45	228	.71	.38
19	19	1388	.95	.34	944	.97	.29	134	.95	.43	228	.86	.34
20	20	1388	.90	.33	944	.91	.33	134	.86	.29	228	.87	.35
21	21	1388	.95	.22	944	.96	.20	134	.95	.28	228	.94	.19
22	22	1388	.35	.21	944	.35	.22	134	.38	.24	228	.36	.22
23	23	1388	.93	.29	944	.94	.32	134	.93	.24	228	.92	.25
24	24	1388	.85	.40	944	.91	.38	134	.74	.44	228	.68	.26
25	25	1388	.28	.12	944	.27	.10	134	.32	.26	228	.29	.19
26	26	1388	.80	.32	944	.81	.31	134	.85	.26	228	.75	.36
27	27	1388	.80	.30	944	.82	.26	134	.83	.43	228	.71	.32
28	28	1388	.84	.18	944	.85	.13	134	.79	.12	228	.79	.27
29	29	1388	.55	.21	944	.55	.19	134	.57	.40	228	.53	.25
30	30	1388	.49	.13	944	.50	.16	134	.54	.14	228	.43	.04
31	31	1388	.80	.28	944	.82	.23	134	.73	.45	228	.75	.25
32	32	1388	.99	.06	944	.99	.05	134	1.00	n/a	228	.99	.12
33	33	1388	.88	.27	944	.92	.22	134	.87	.24	228	.78	.25
34	34	1388	.88	.06	944	.86	.06	134	.89	.01	228	.94	.16

Item	Seq	All Candidates			Whites			African Americans			Hispanics		
		N	P+	RFB	N	P+	RFB	N	P+	RFB	N	P+	RFB
35	35	1388	36	.19	944	36	.18	134	36	.32	228	37	.24
36	36	1388	66	.41	944	70	.38	134	61	.36	228	50	.40
37	37	1388	70	.33	944	74	.33	134	63	.24	228	59	.34